

Some of the pages appear to be cut off, but this is the exact scan of the original.

Rye Brook Tax Maps Prior to 2003

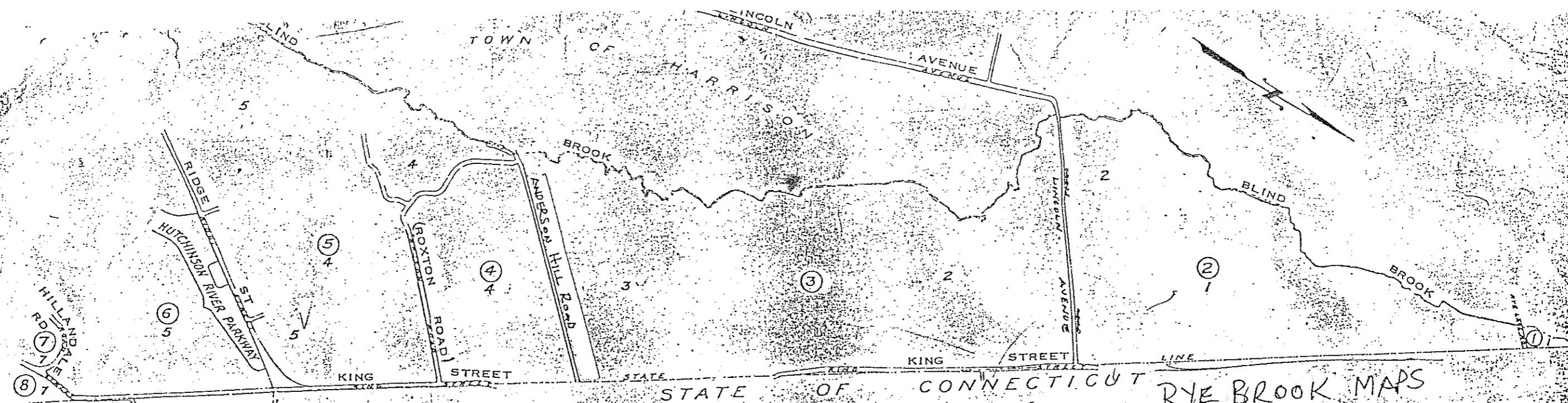

RYE BROOK MAPS SECTION I

LEGEND

8 ...INDICATES MAP PAGE NUMBER



NOTE: SEVERAL MAP PAGES IN THE TOWN OF RYE HAVE SUPPLEMENTAL MAPS IMMEDIATELY FOLLOWING THE MAP PAGE WHICH FURTHER DETAIL THAT PAGE. SINCE IN MOST CASES THERE IS NO REFERENCE TO THESE PAGES, ALWAYS CHECK TO DETERMINE IF MAP PAGE OF INTEREST HAS BEEN FURTHER DETAILED.

INDEX MAP OF
TOWN OF RYE

WESTCHESTER COUNTY, NEW YORK

1971 (71)

3366

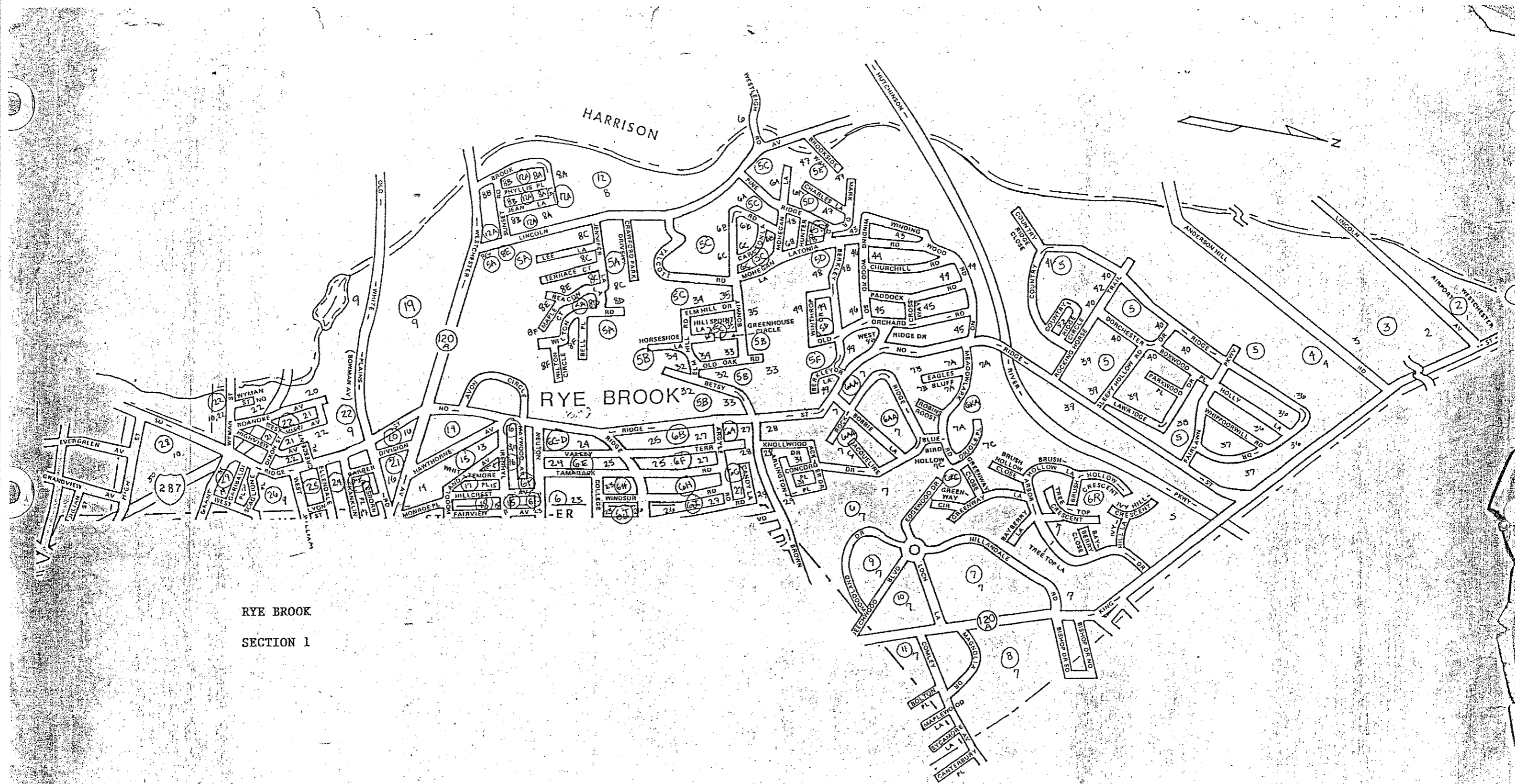

PORT CHESTER AND RYE BROOK

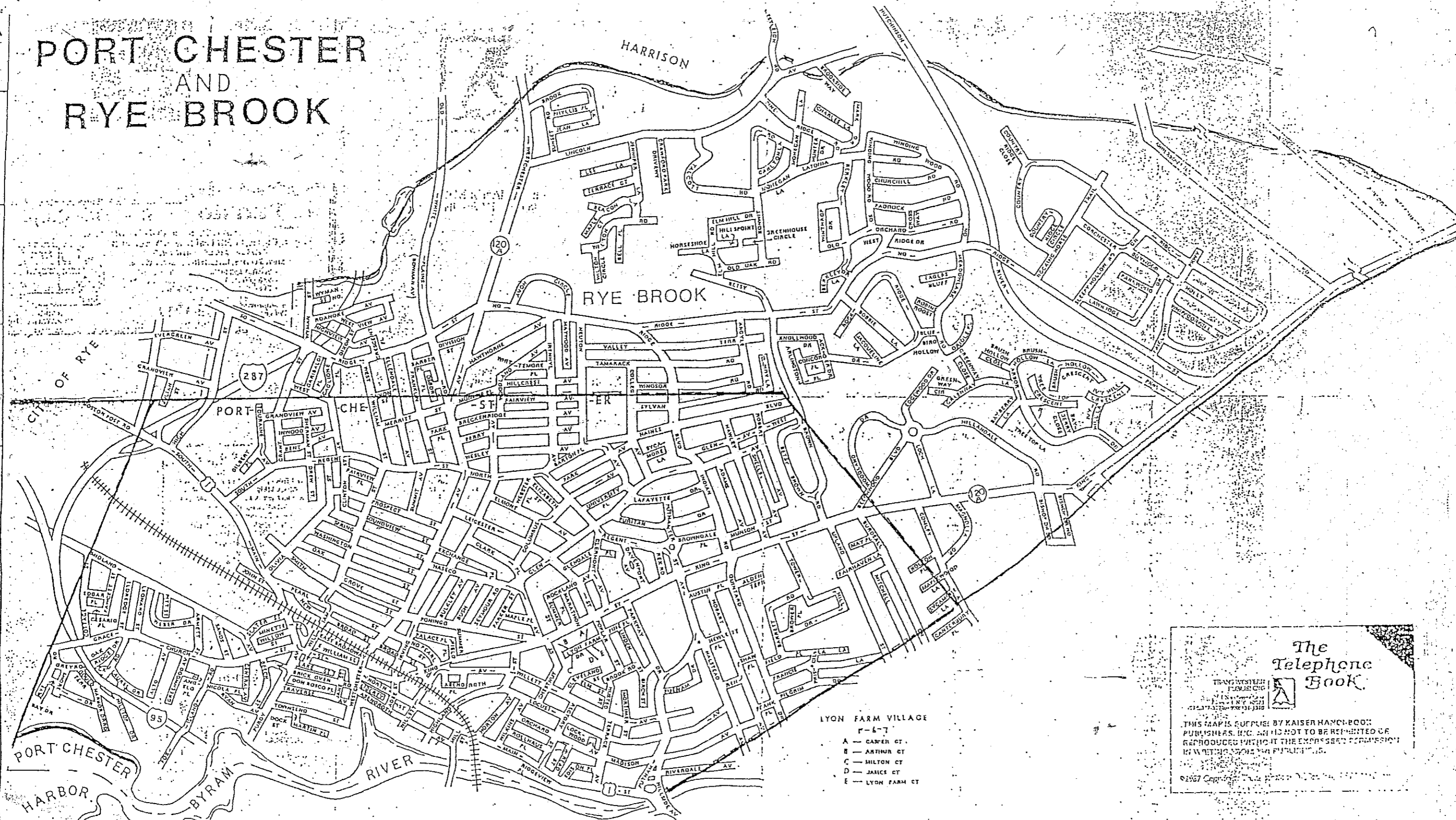

- LYON FARM VILLAGE
F-6-7
- A — CANTON CT.
 - B — ANTIUM CT.
 - C — MILTON CT.
 - D — JAMES CT.
 - E — LYON FARM CT.

The
Telephone
Book

THIS MAP IS SUPPLIED BY KAISER HANDBOOK PUBLISHERS, INC. AND IS NOT TO BE REPRODUCED OR REPRODUCED WITHOUT THE EXPRESSED PERMISSION OF KAISER HANDBOOK PUBLISHERS, INC.

©1957 Copyright Kaiser Handbook Publishers, Inc.

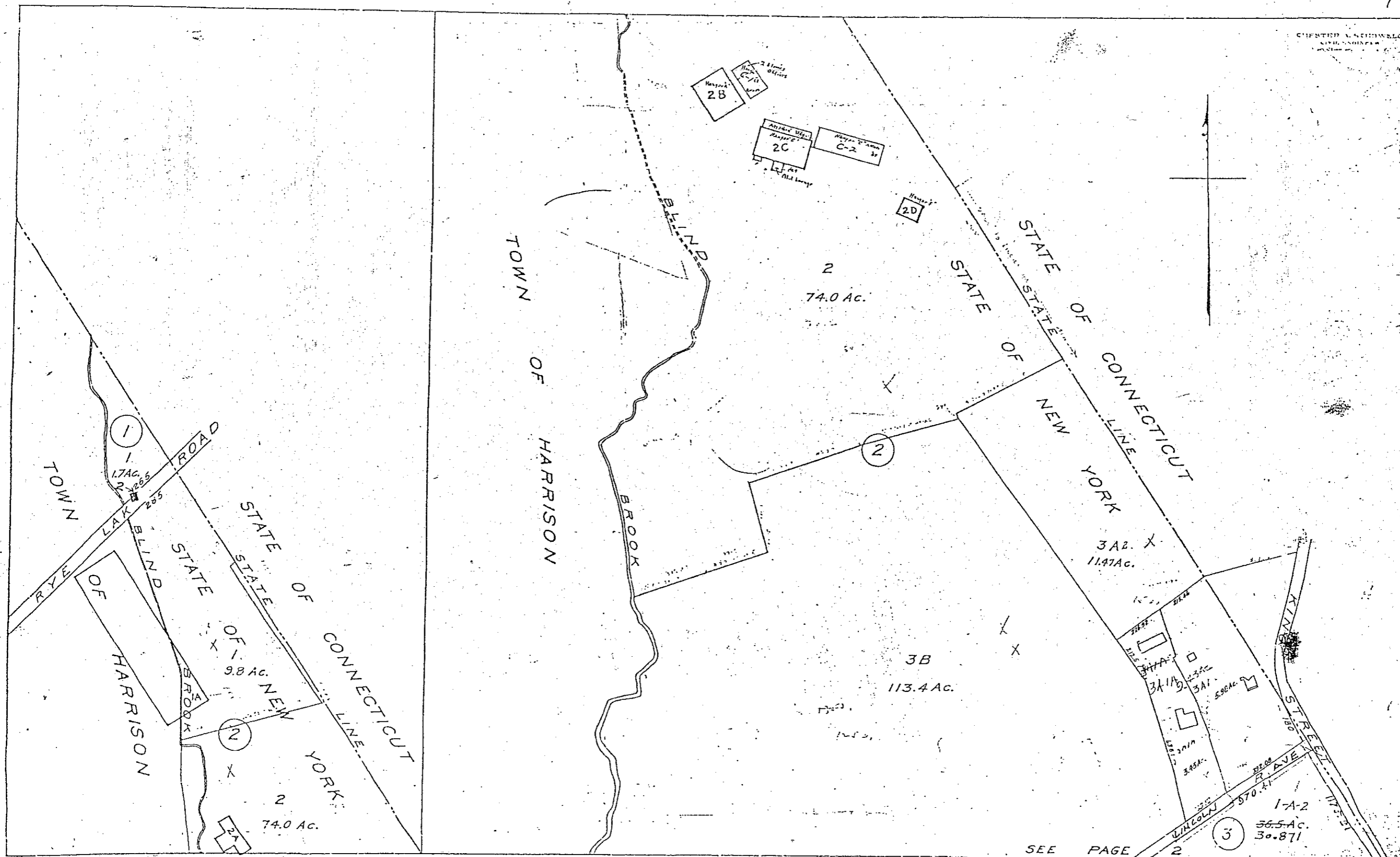

12

2

BLIND

BROOK

△

1-A-1-2
11.7Ac.

1-A-1-1
26.8 Ac.

1A-2

~~SECRET~~

~~30-871~~

30.0 A.C

(REV. 8/24/83)

1-B-2

76 AC.

TOM

07

HARRISON

18-1
SAC.

12.

10

STAT

6

3

1500

$$\begin{array}{r} 1 \\ 3 \overline{) 328} \\ \underline{3} \\ 0 \end{array}$$

11

2

50.5 AC

3

3.5A c

1

3.2 A.C.

3268

SEE PAGE 3.

6988

SEE PAGE 2.

3

CHESTER A. HUDWELL
CIVIL ENGINEER
New Haven, Conn.

TOWN OF HARRISON

2
68.5 Ac.

4
3.2 Ac.

STATE OF NEW YORK
STATE OF CONNECTICUT
KING STREET

5A
75.9 Ac.

6
4.4 Ac.

8
29.7 Ac.

7
4.6 Ac.

4

SEE PAGE 4

5

ROXTON ROAD

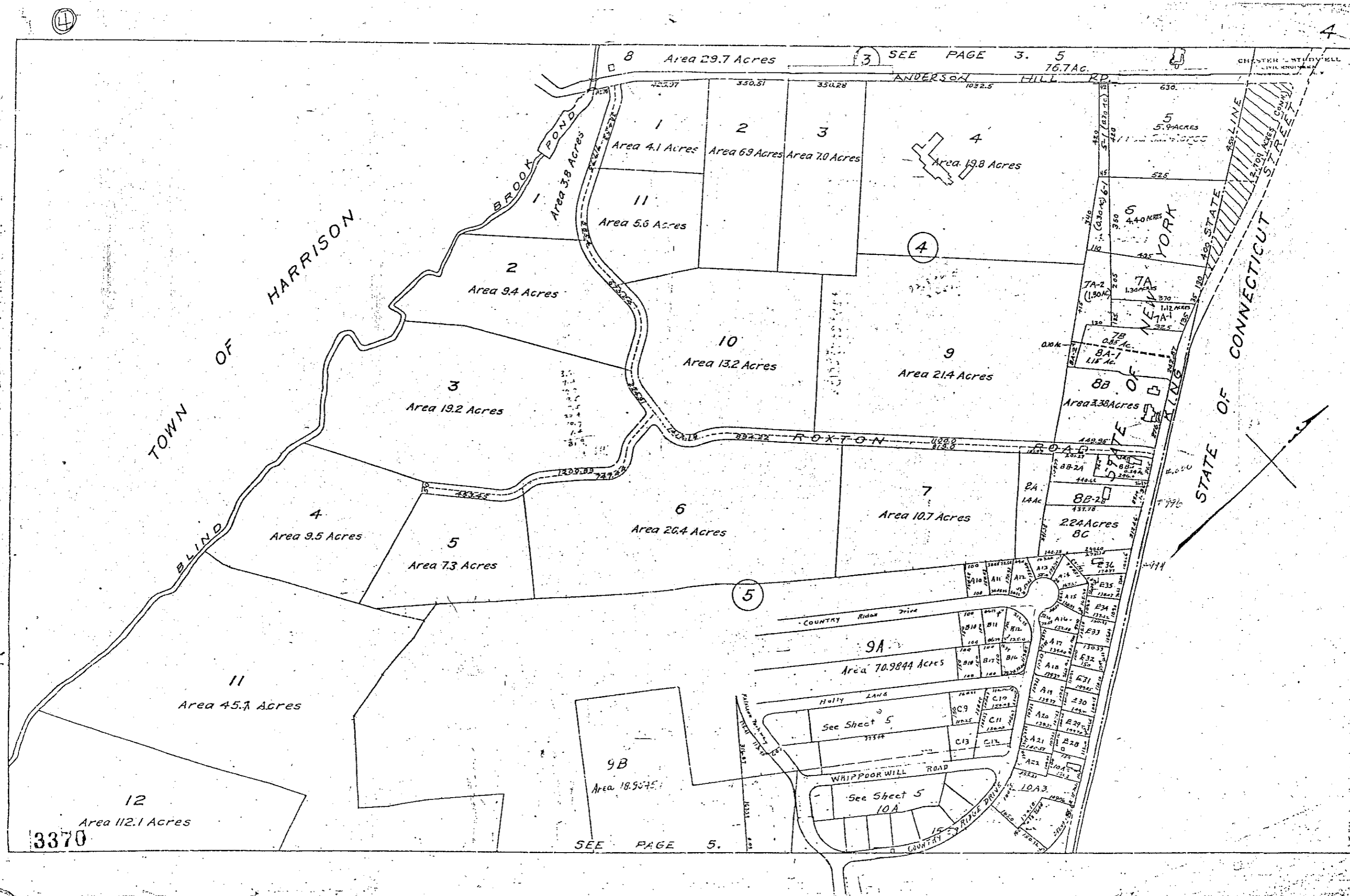

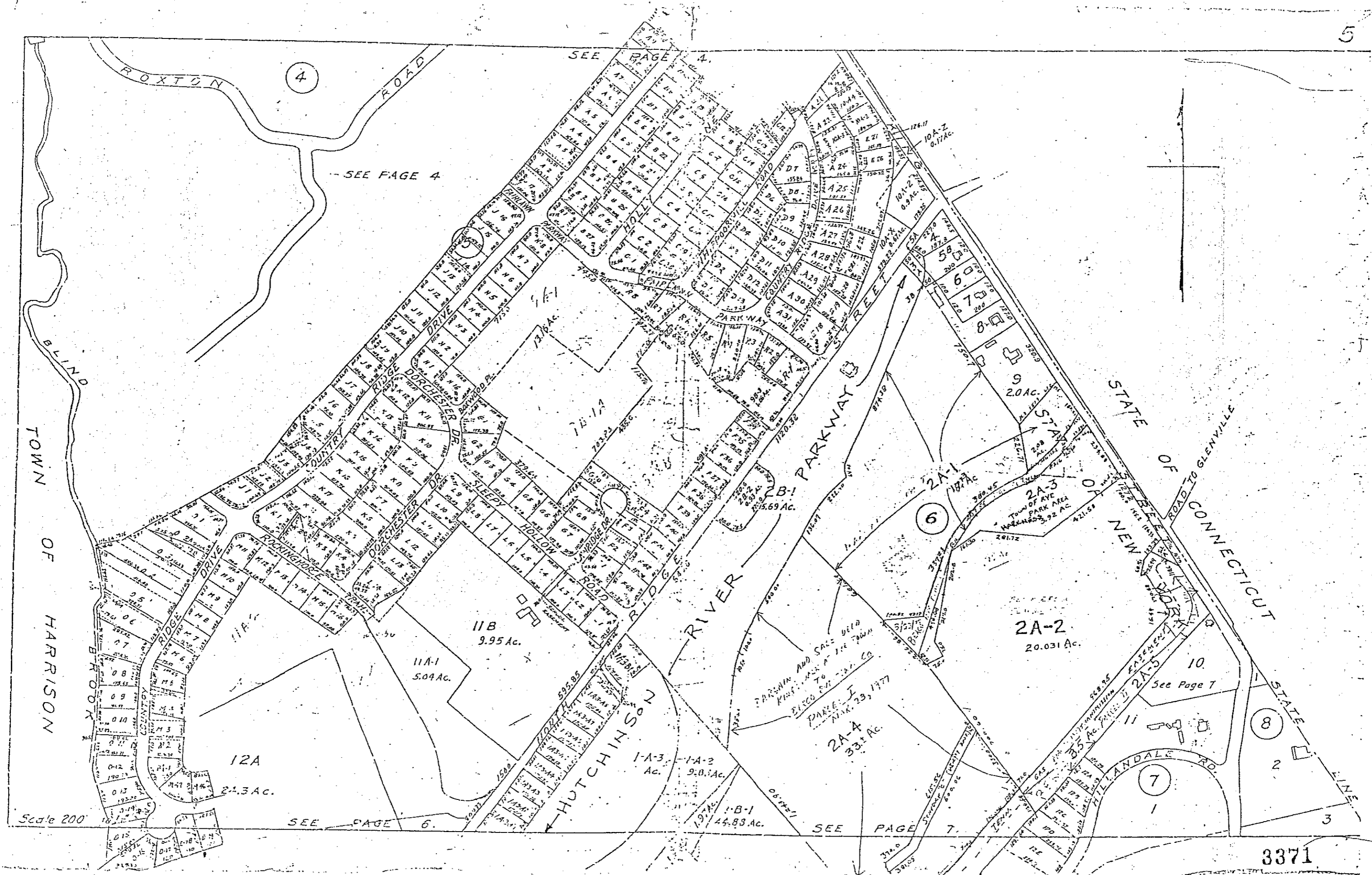

Scale 200'

SEE PAGE 6.

SEE PAGE 7.

3371

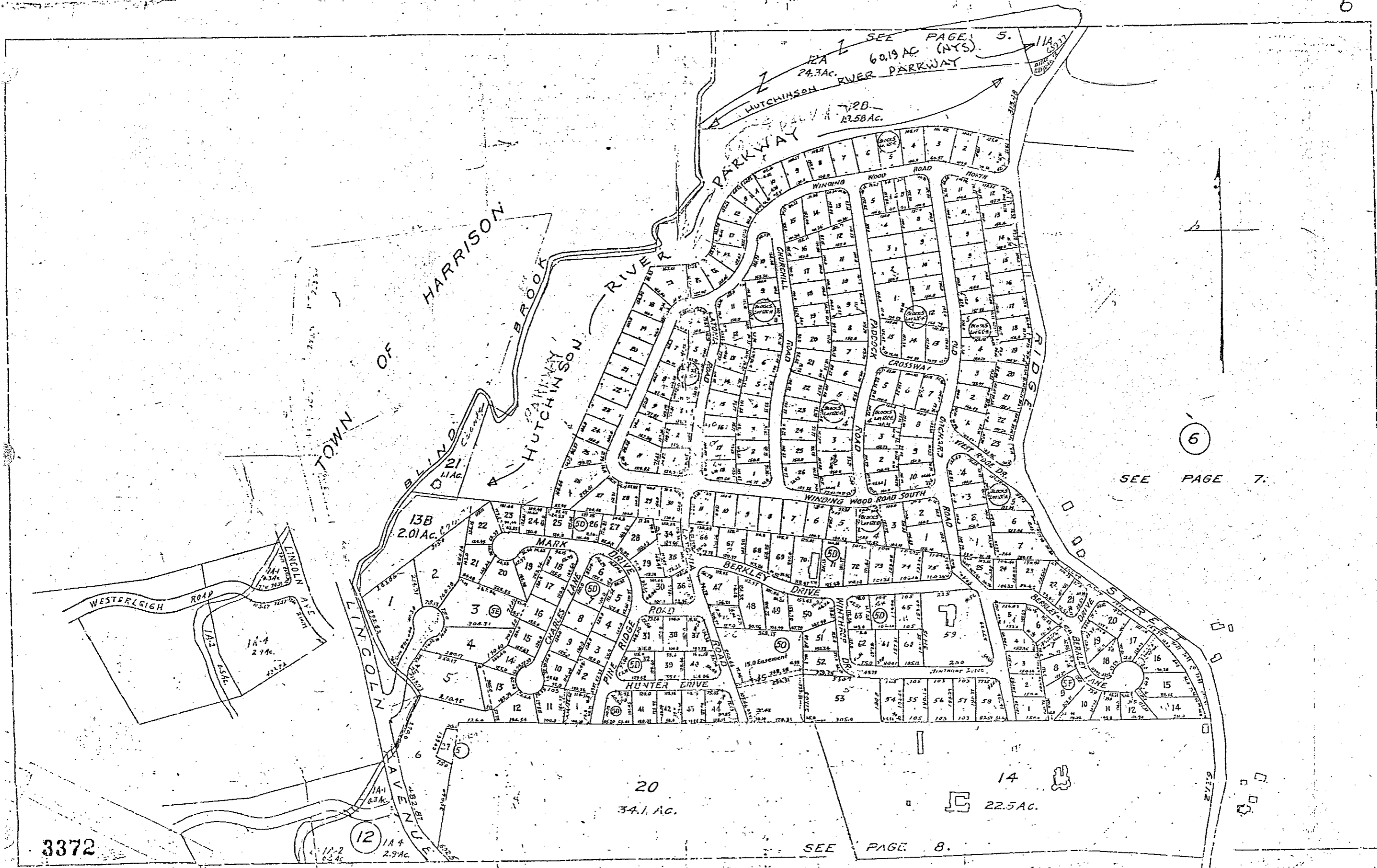

3372

SEE PAGE 8.

SEE PAGE 7.

6

SEE PAGE 5.
1A-4 2.7 AC.
60.19 AC. (NYS.)
RIVER PARKWAY

12B-1
12.58 AC.

13B
2.01 AC.

20
34.1 AC.

14
22.5 AC.

12
1A-4
2.9 AC.

SEE MAP 47

SEE MAP 47

6A

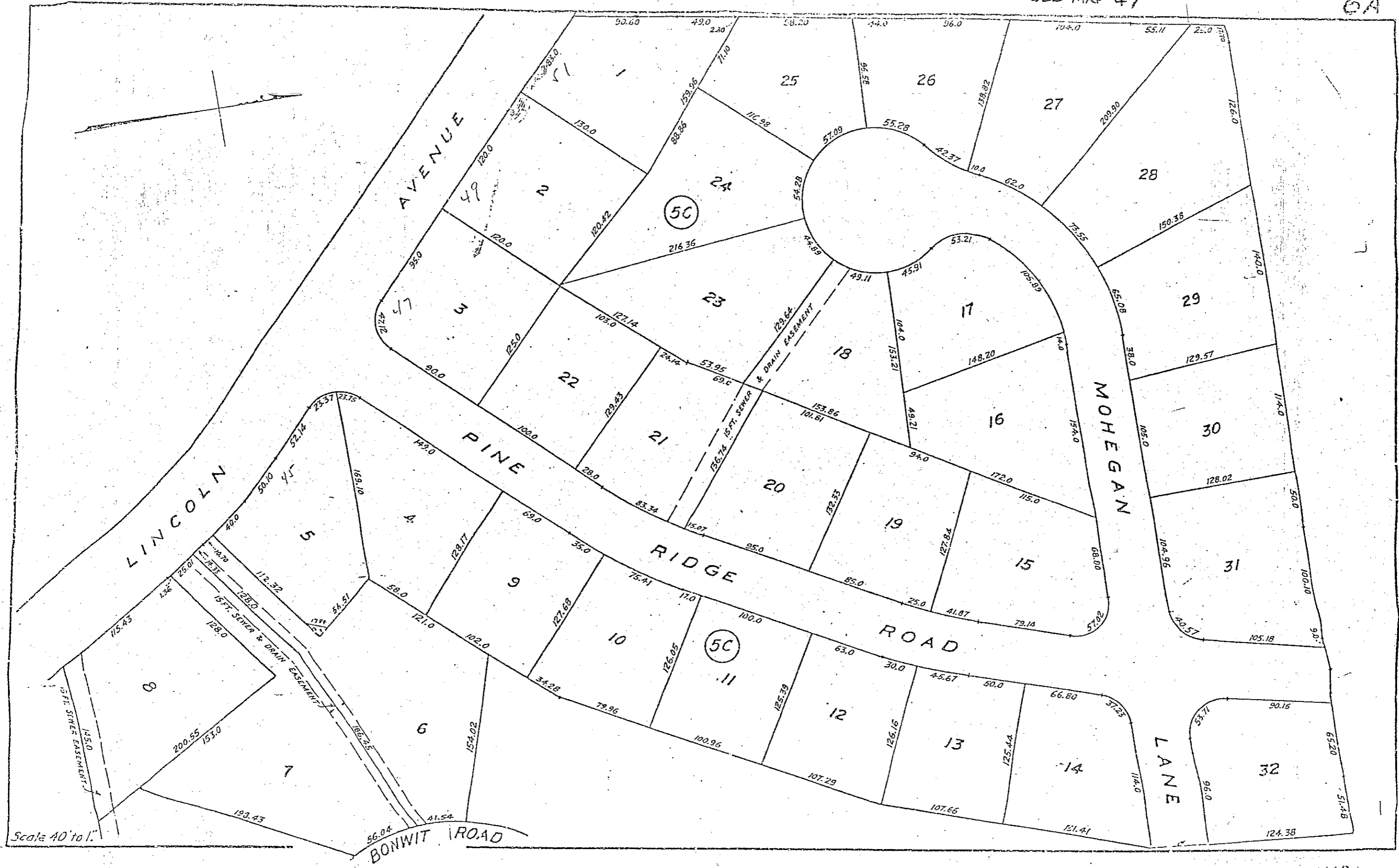

SEE MAP 48

3373



3374

Scale 40' to 1"

SEE MAP 6B

6C

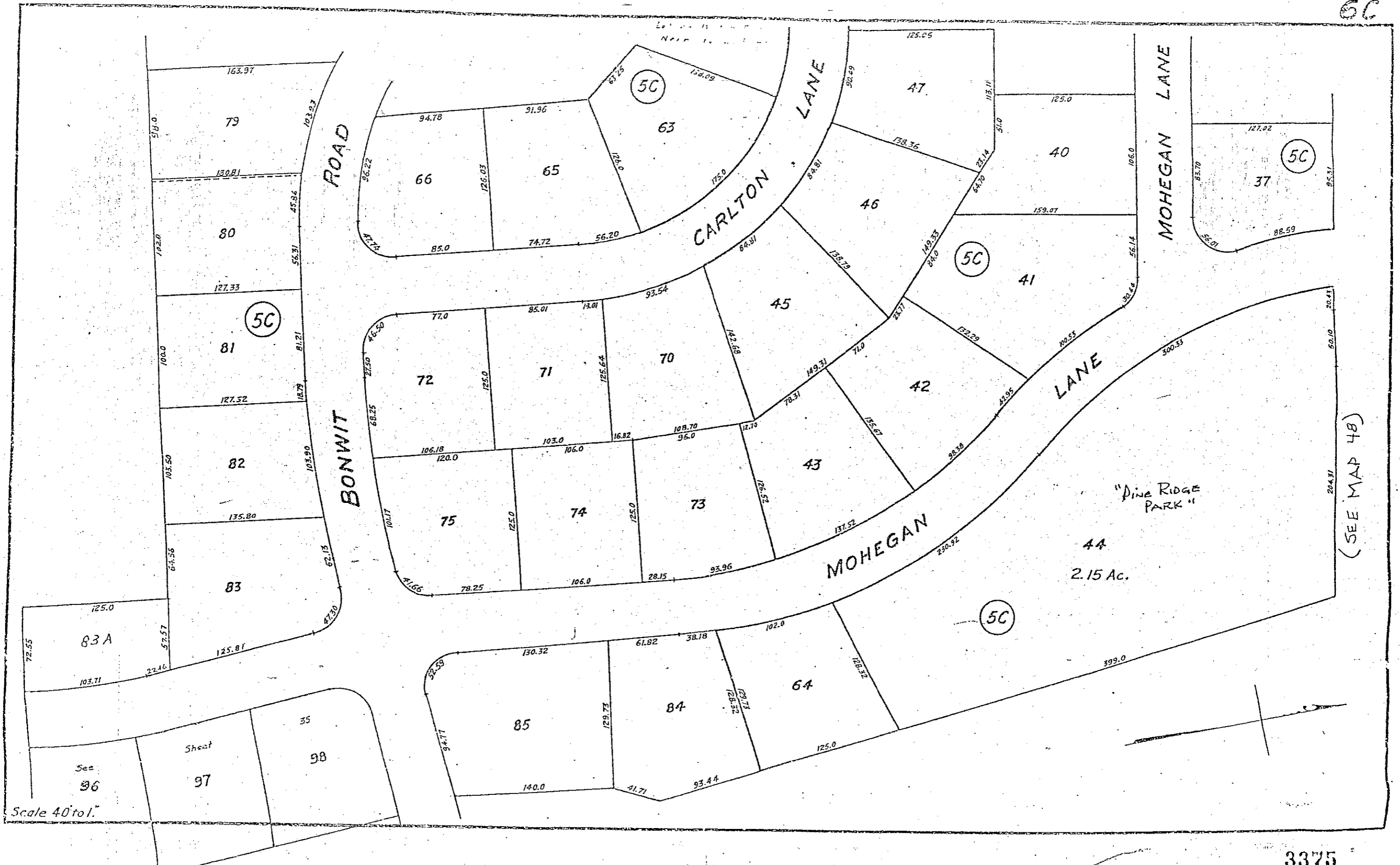

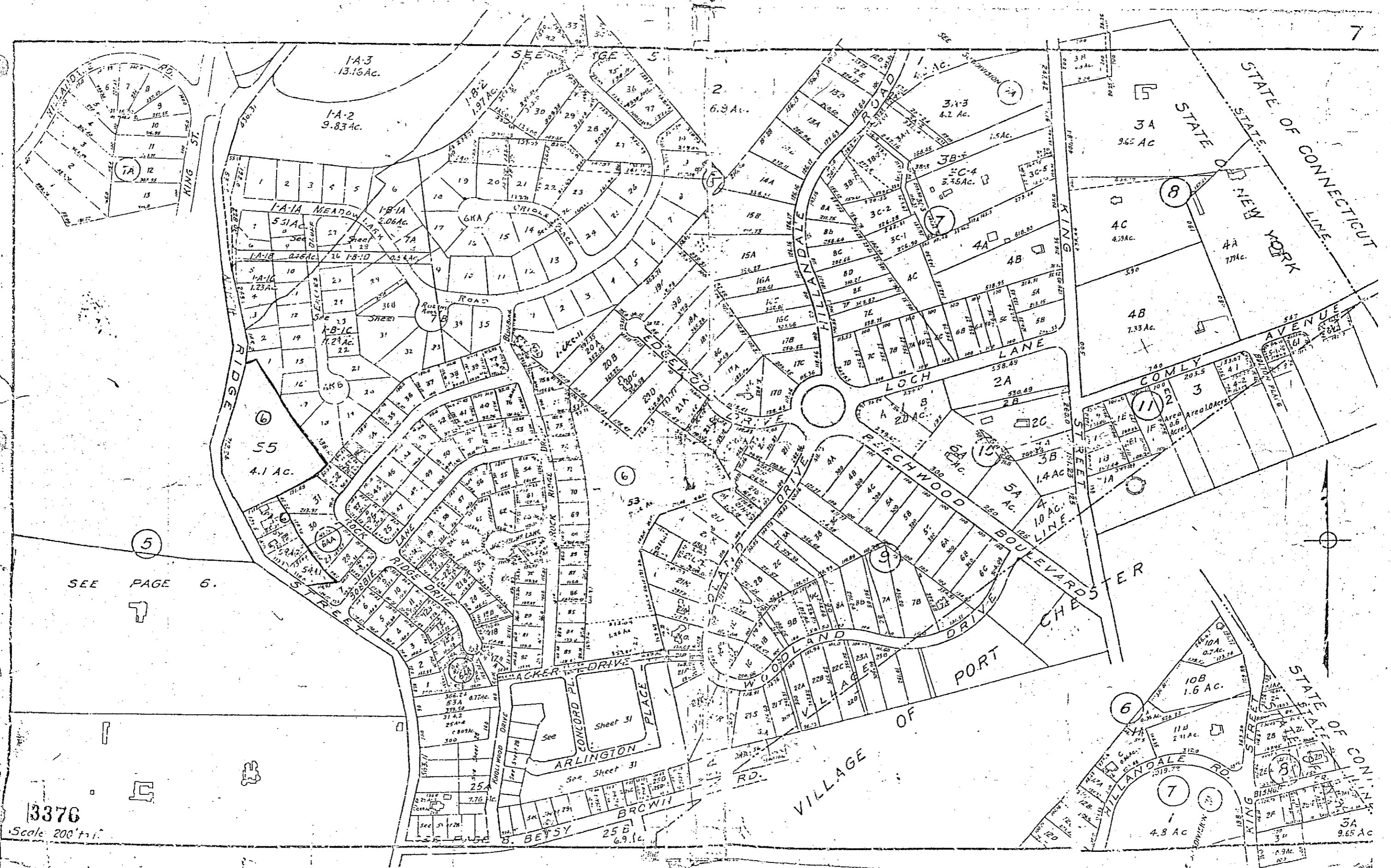

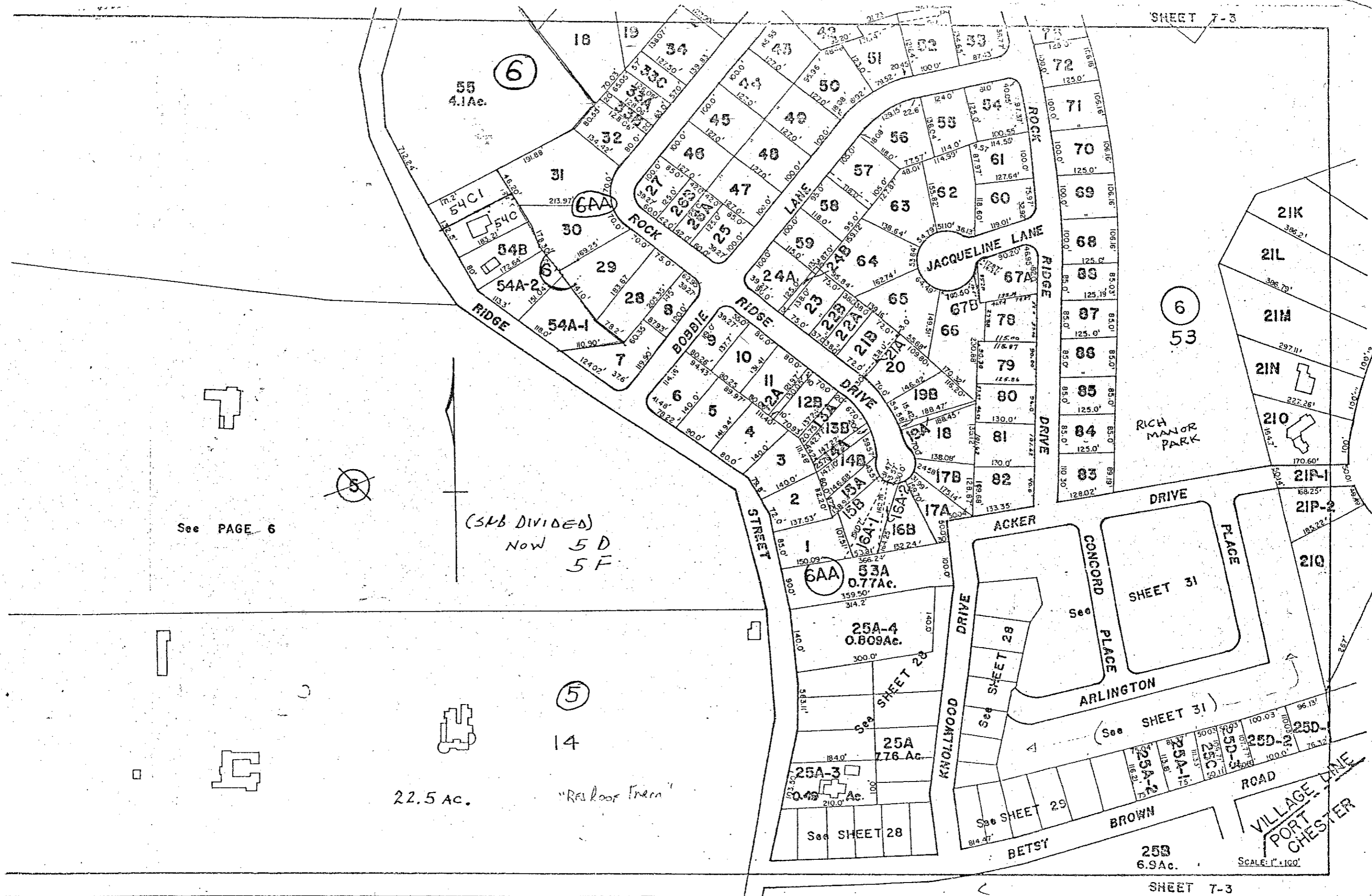



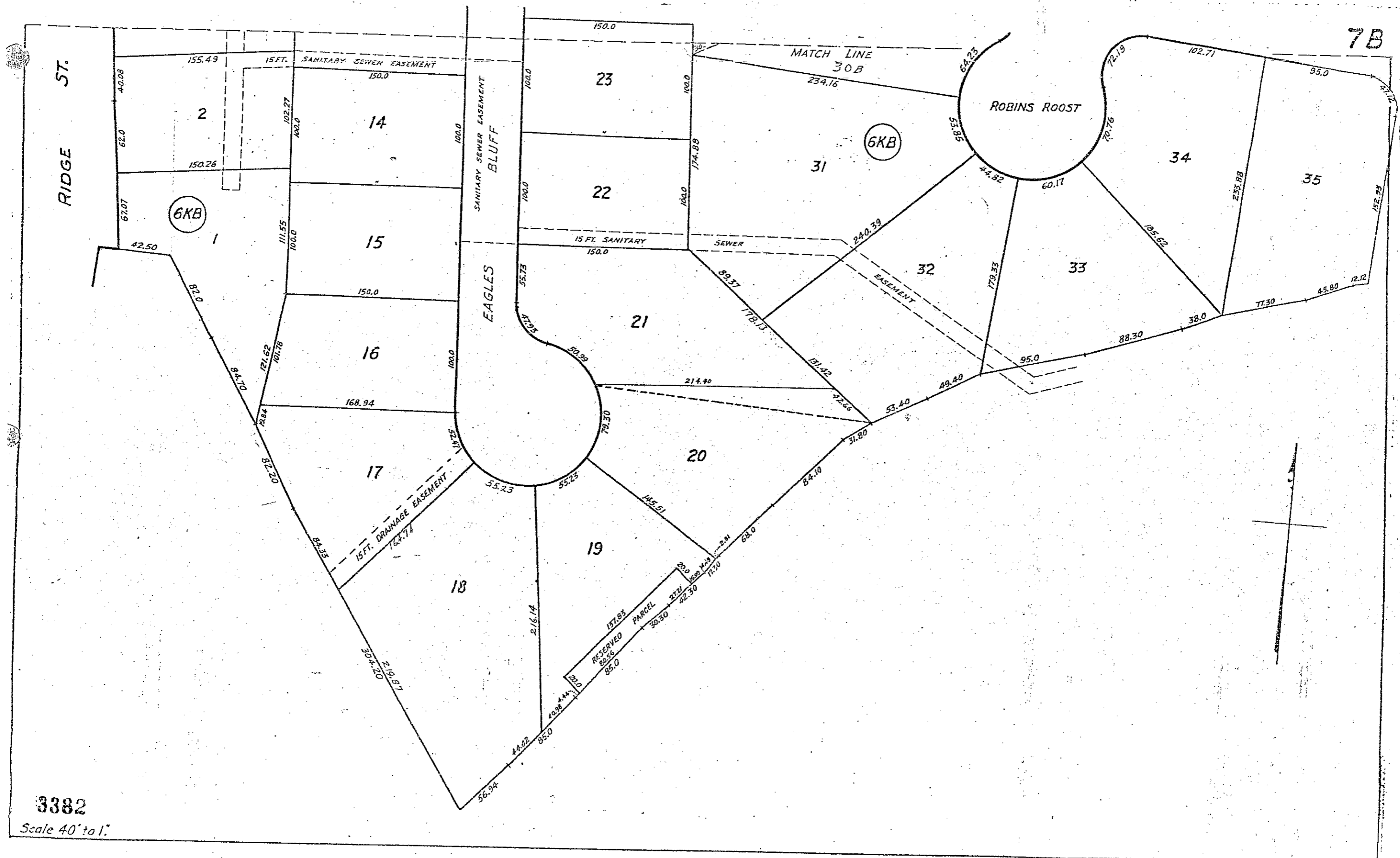

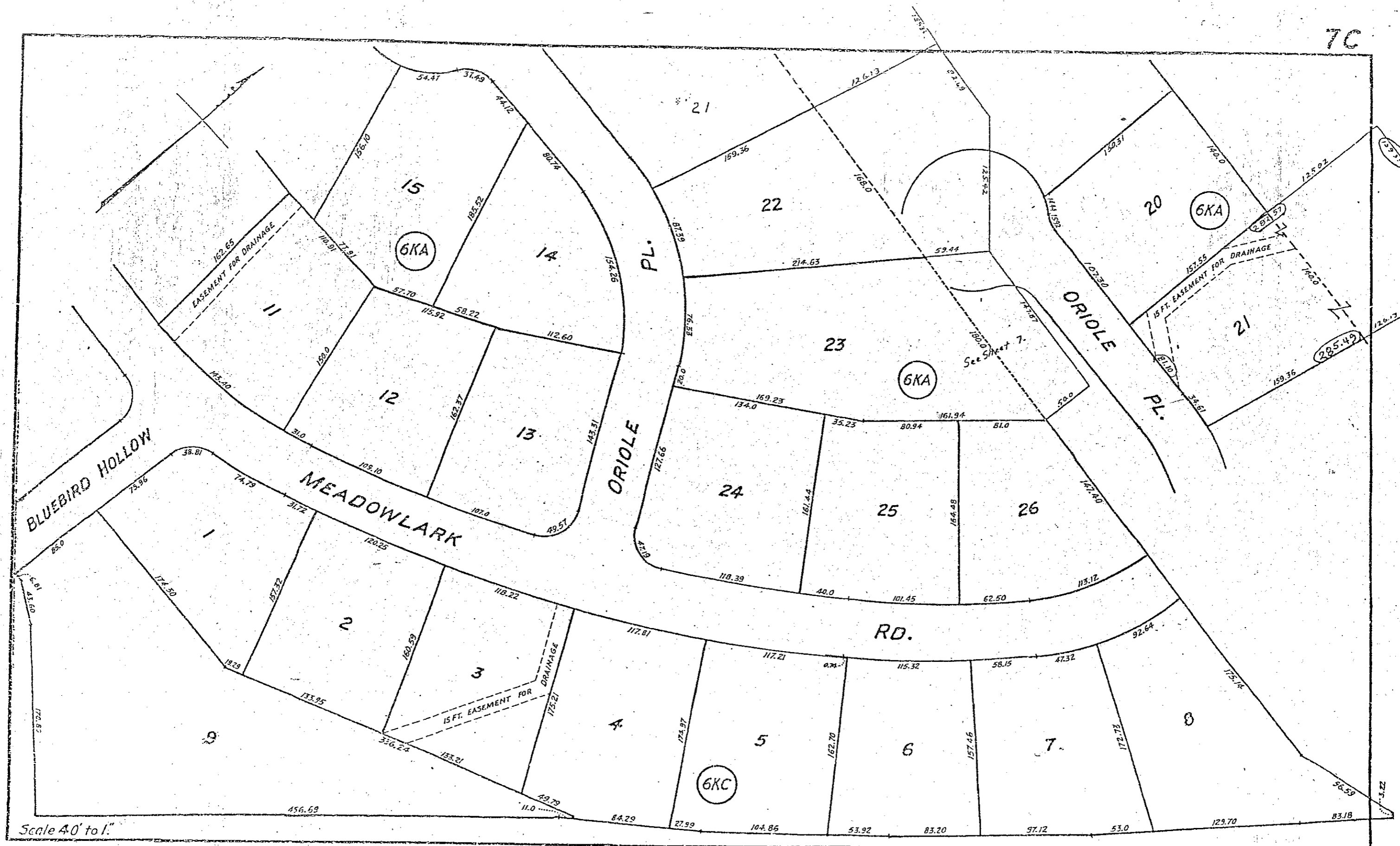

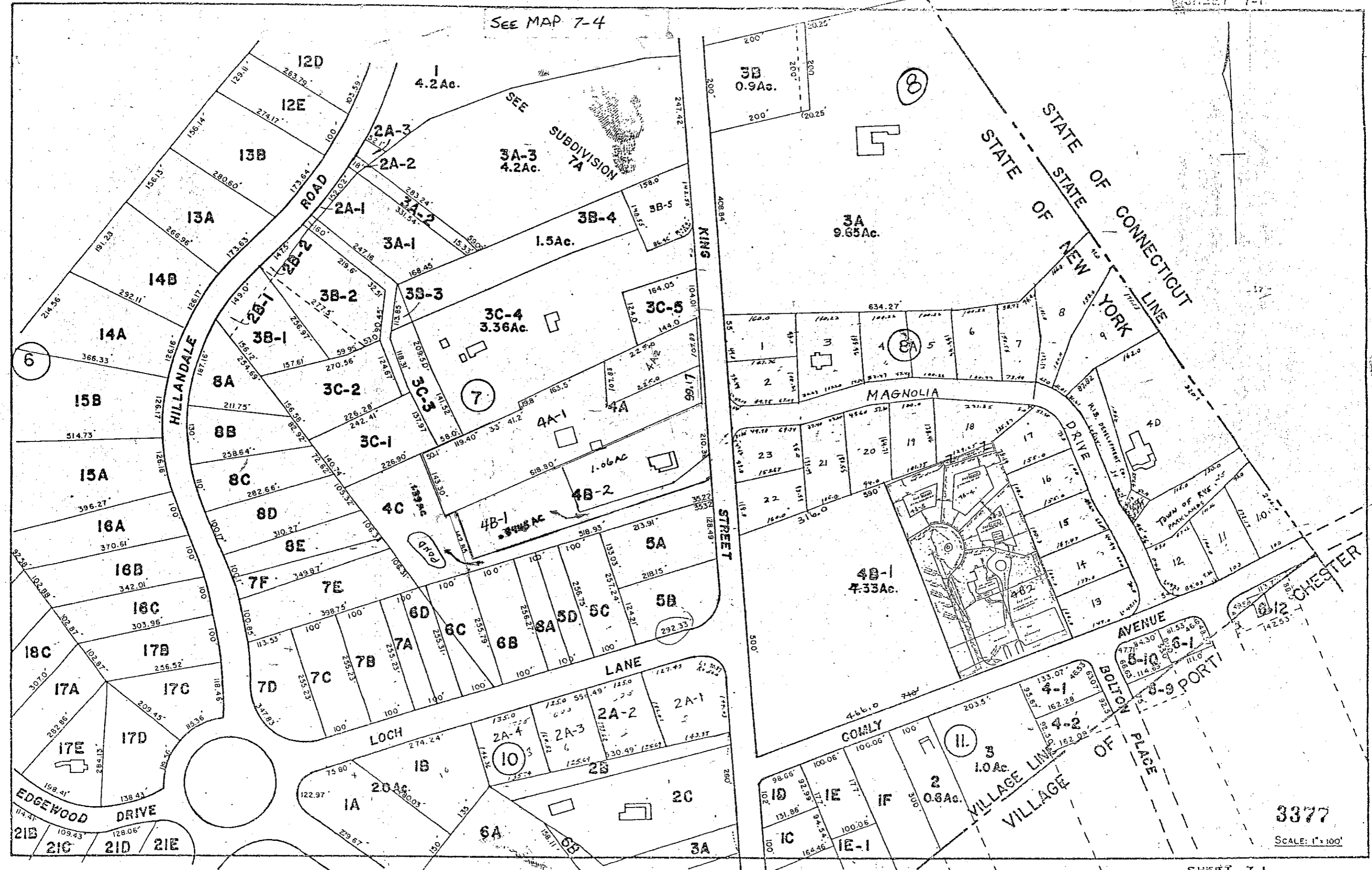

SEE PAGE 5

SEE 7-2
MAP 7-1

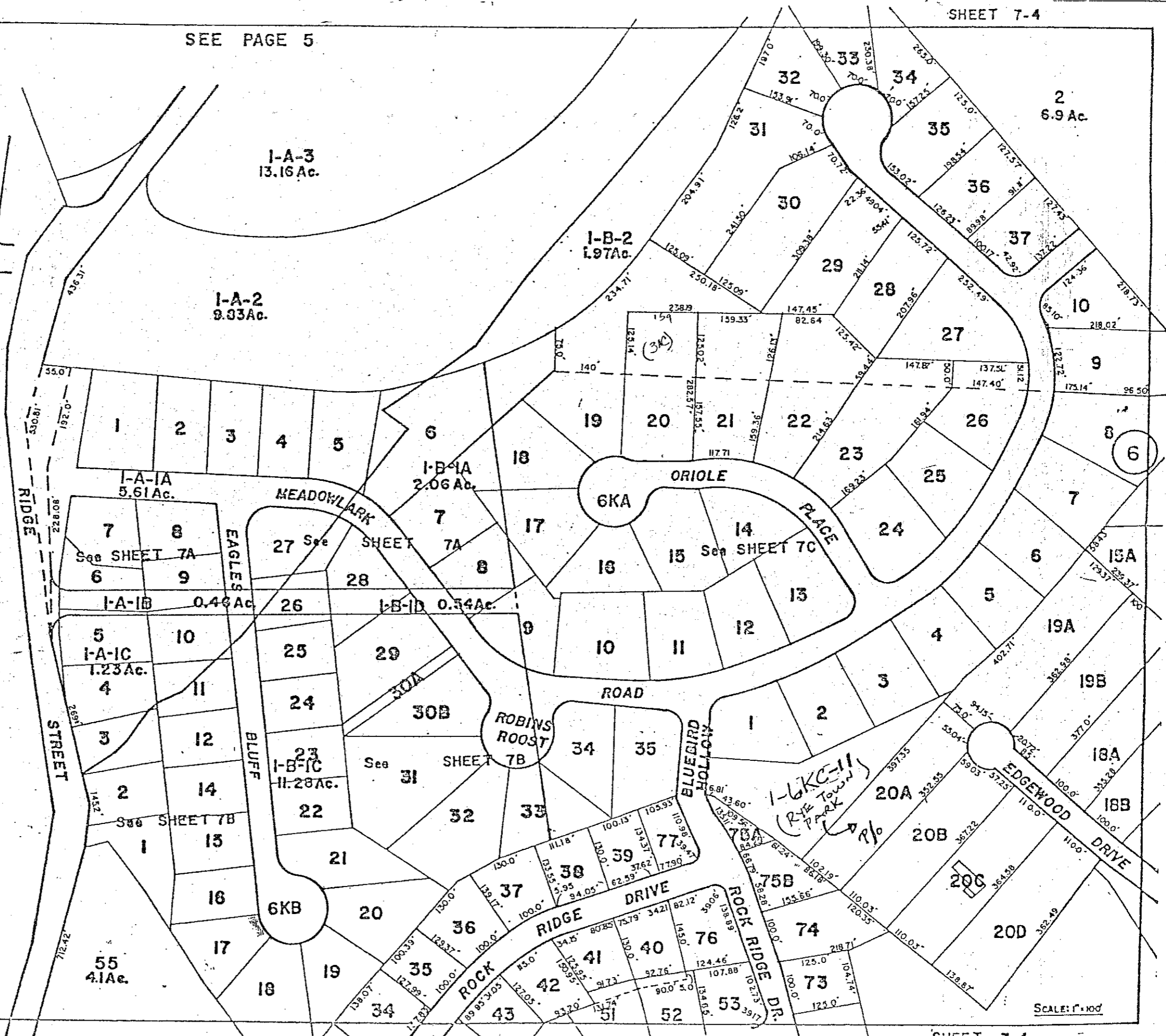
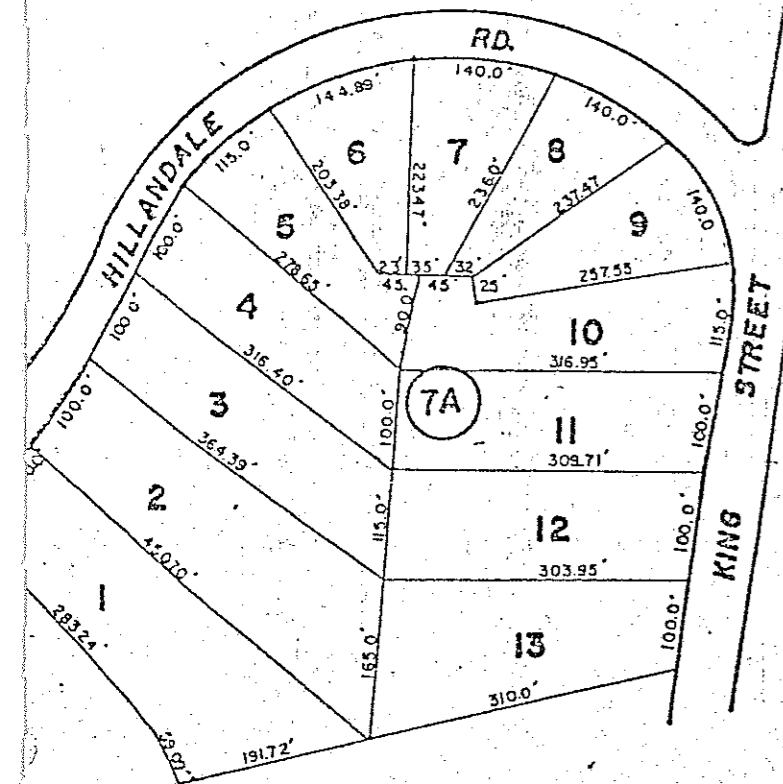

3380

SCALE: 1"=100'

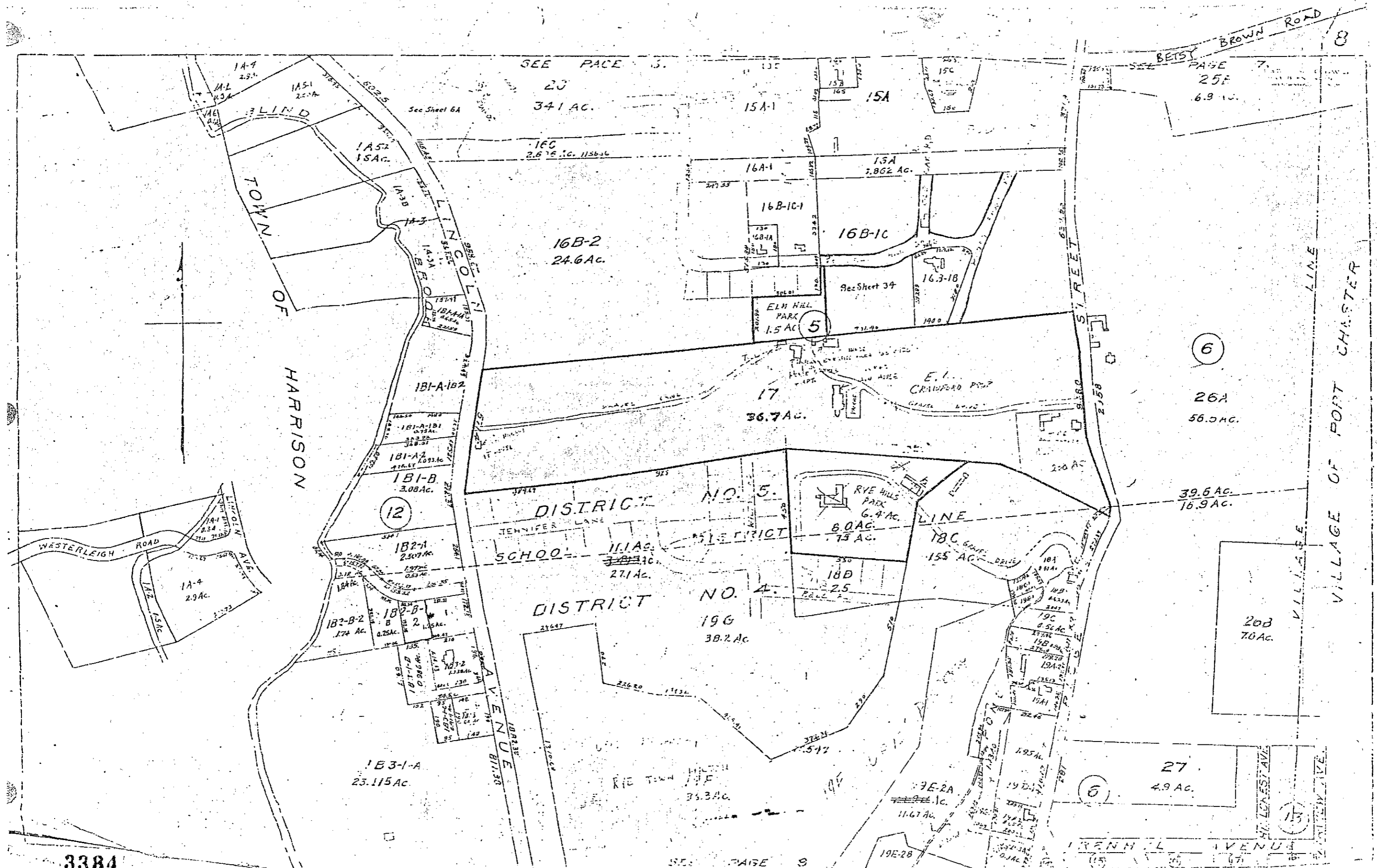

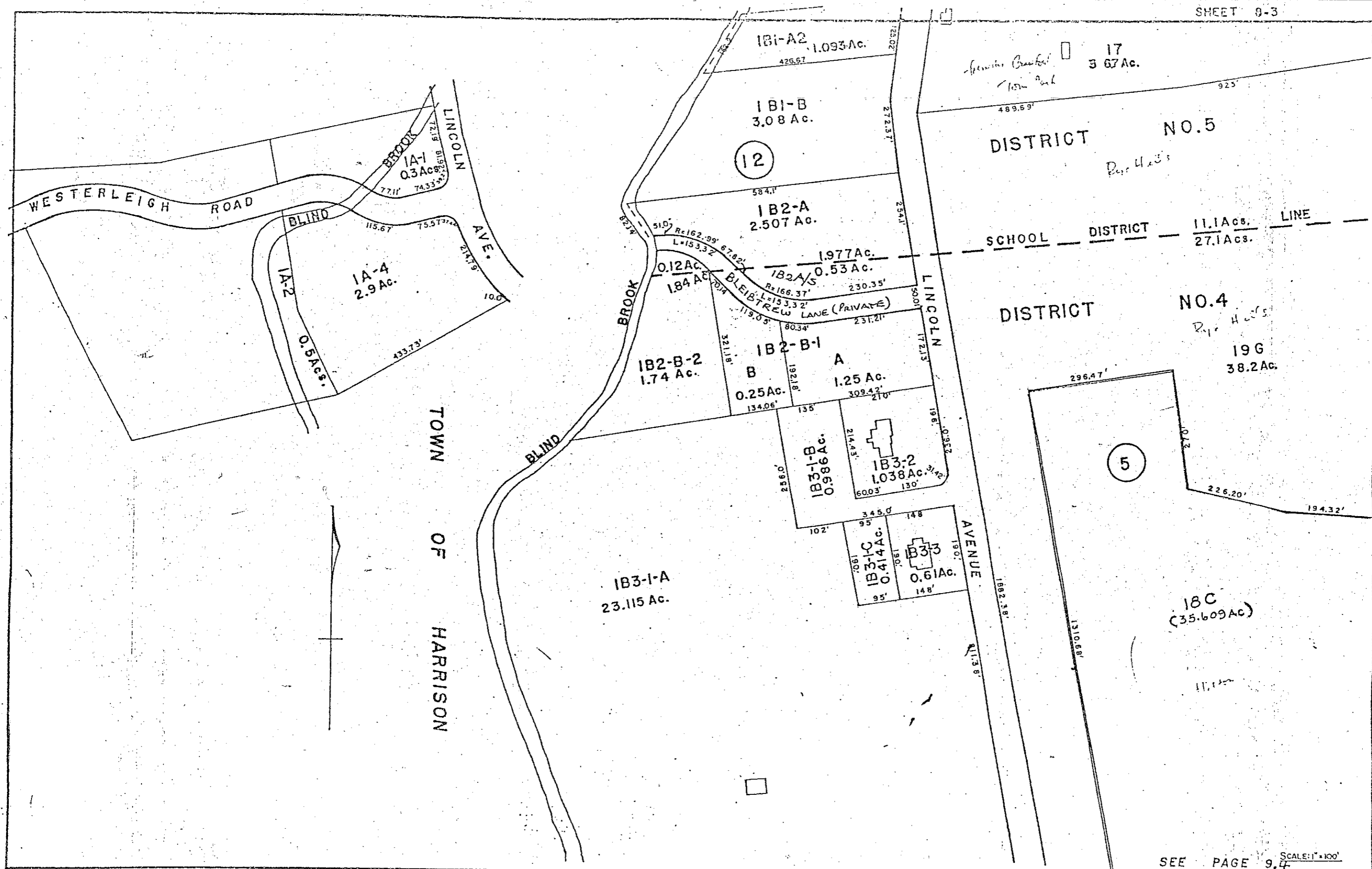

SEE PAGE 6

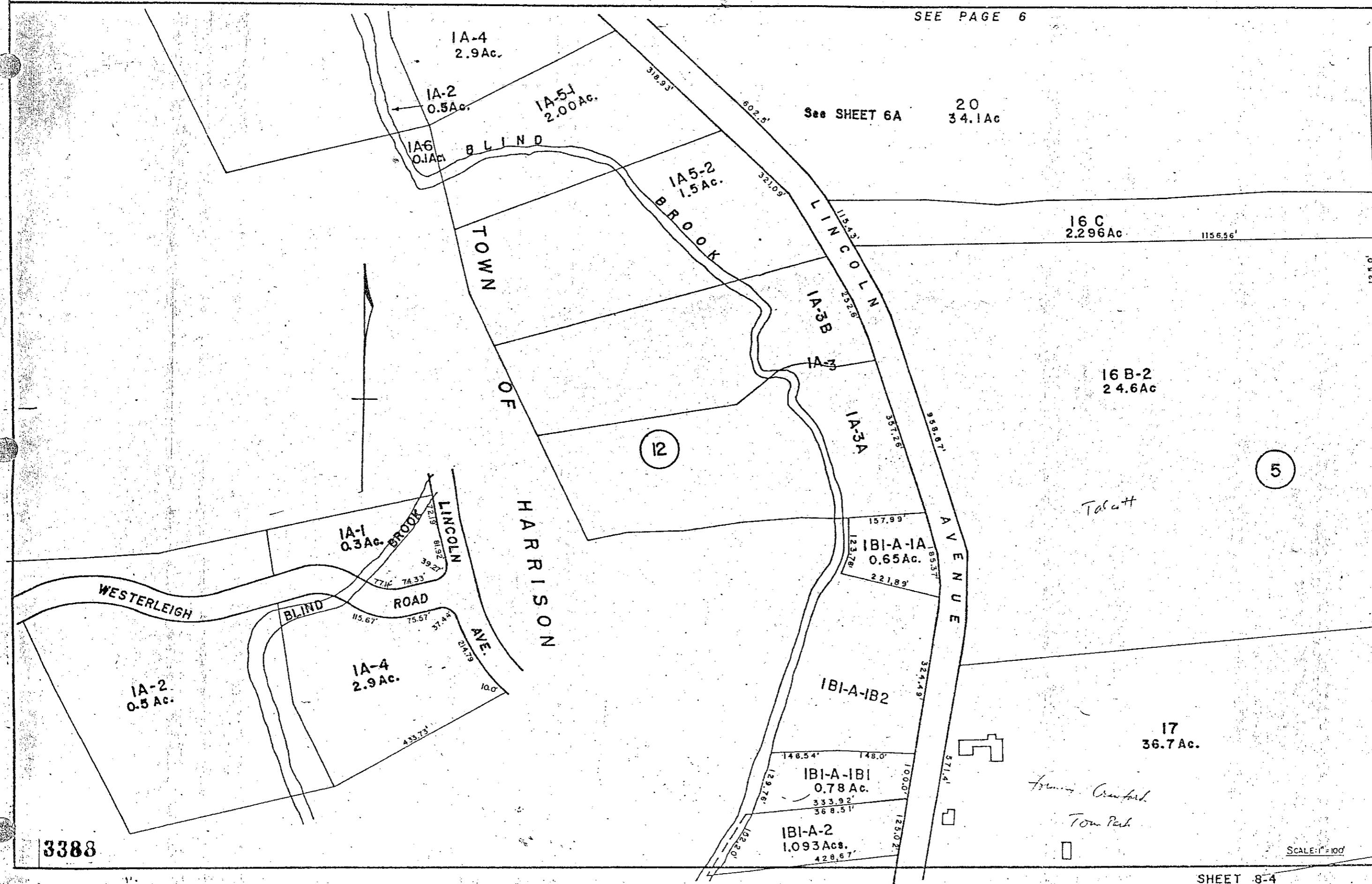





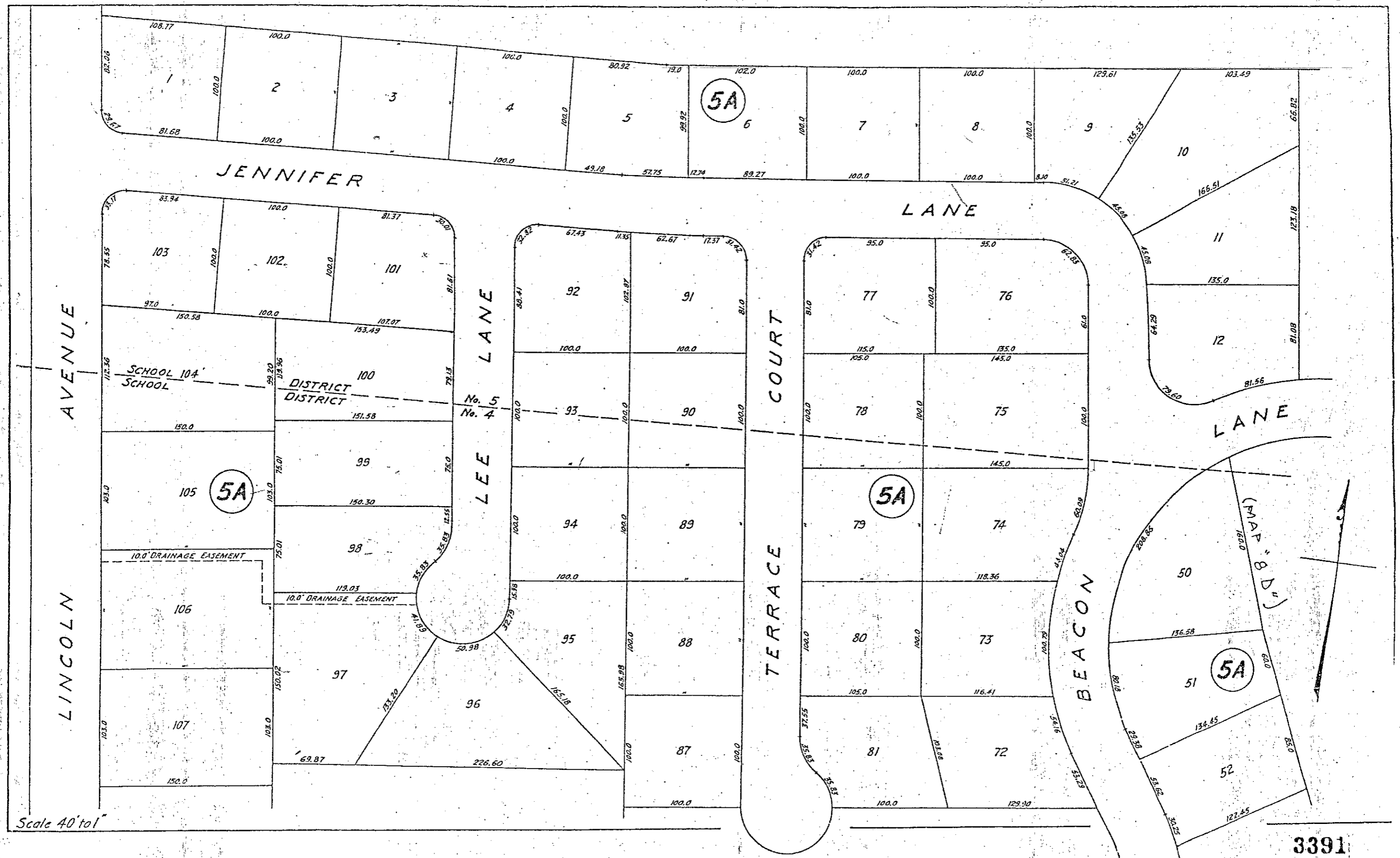

2004

8D

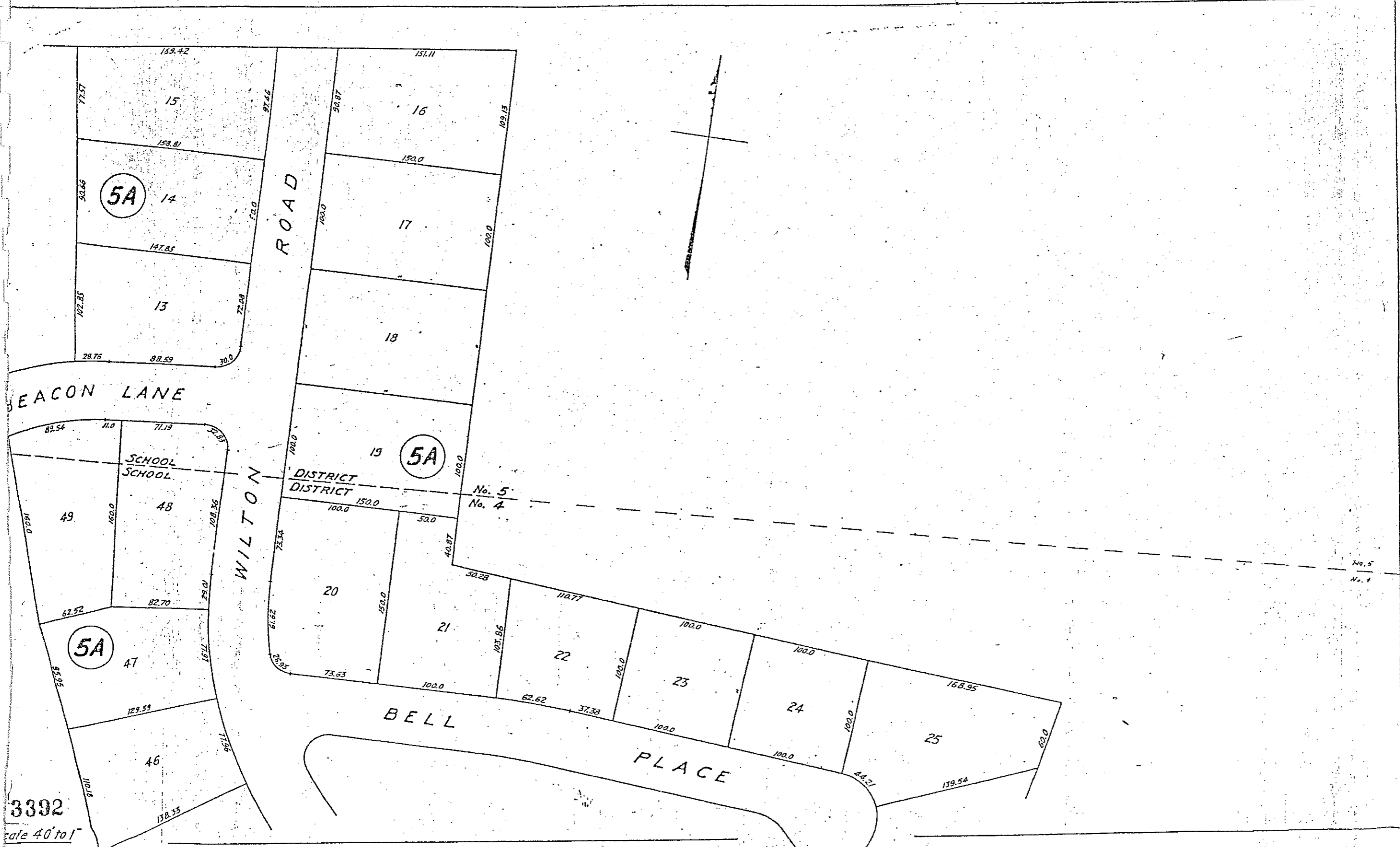

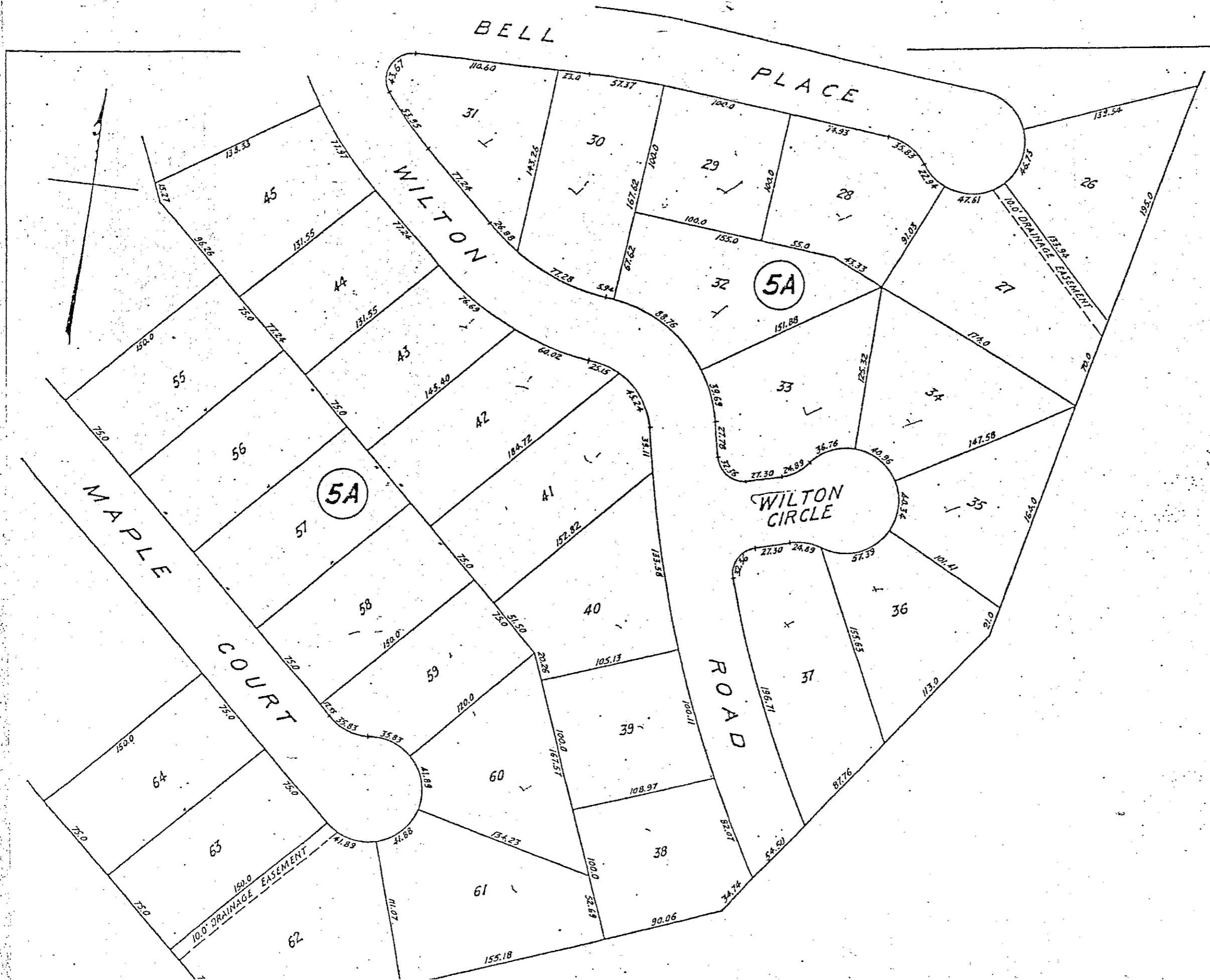

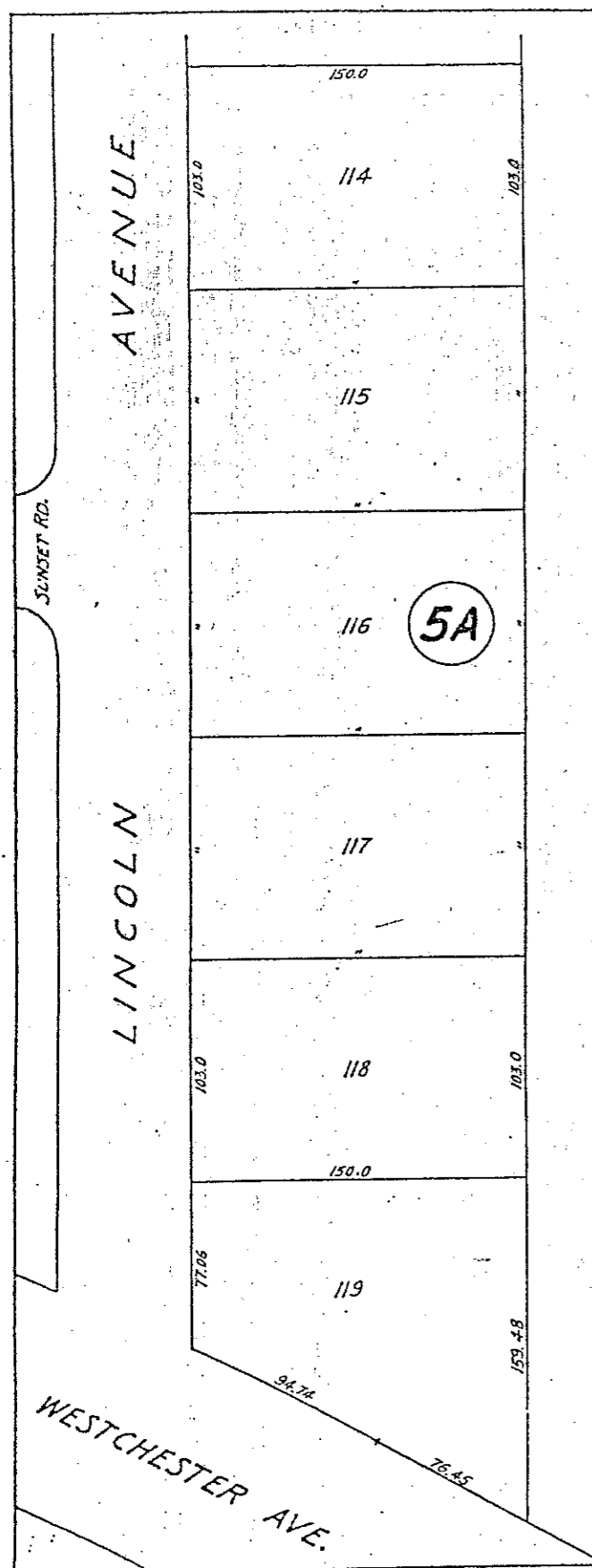

Scale 40' to 1"

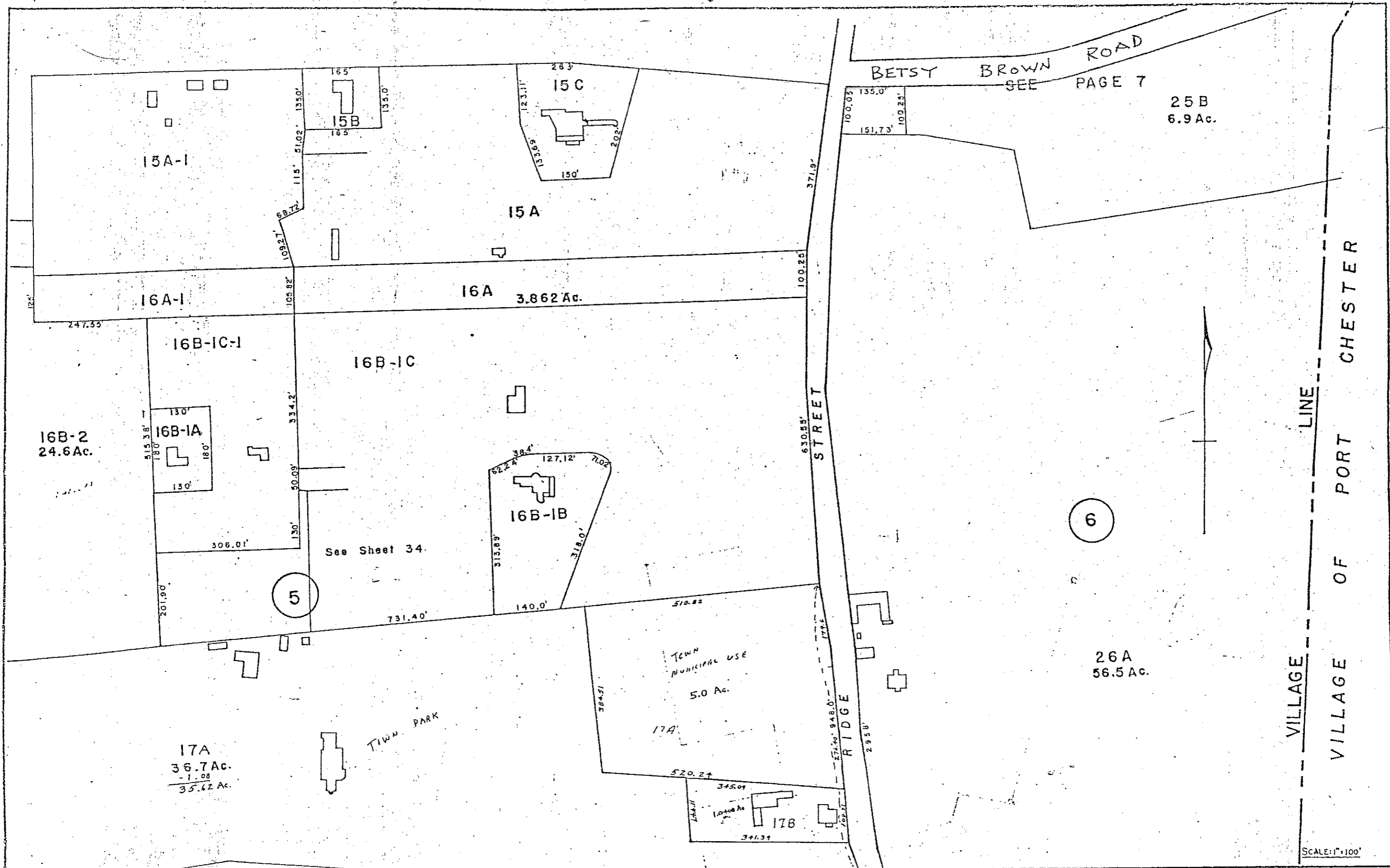

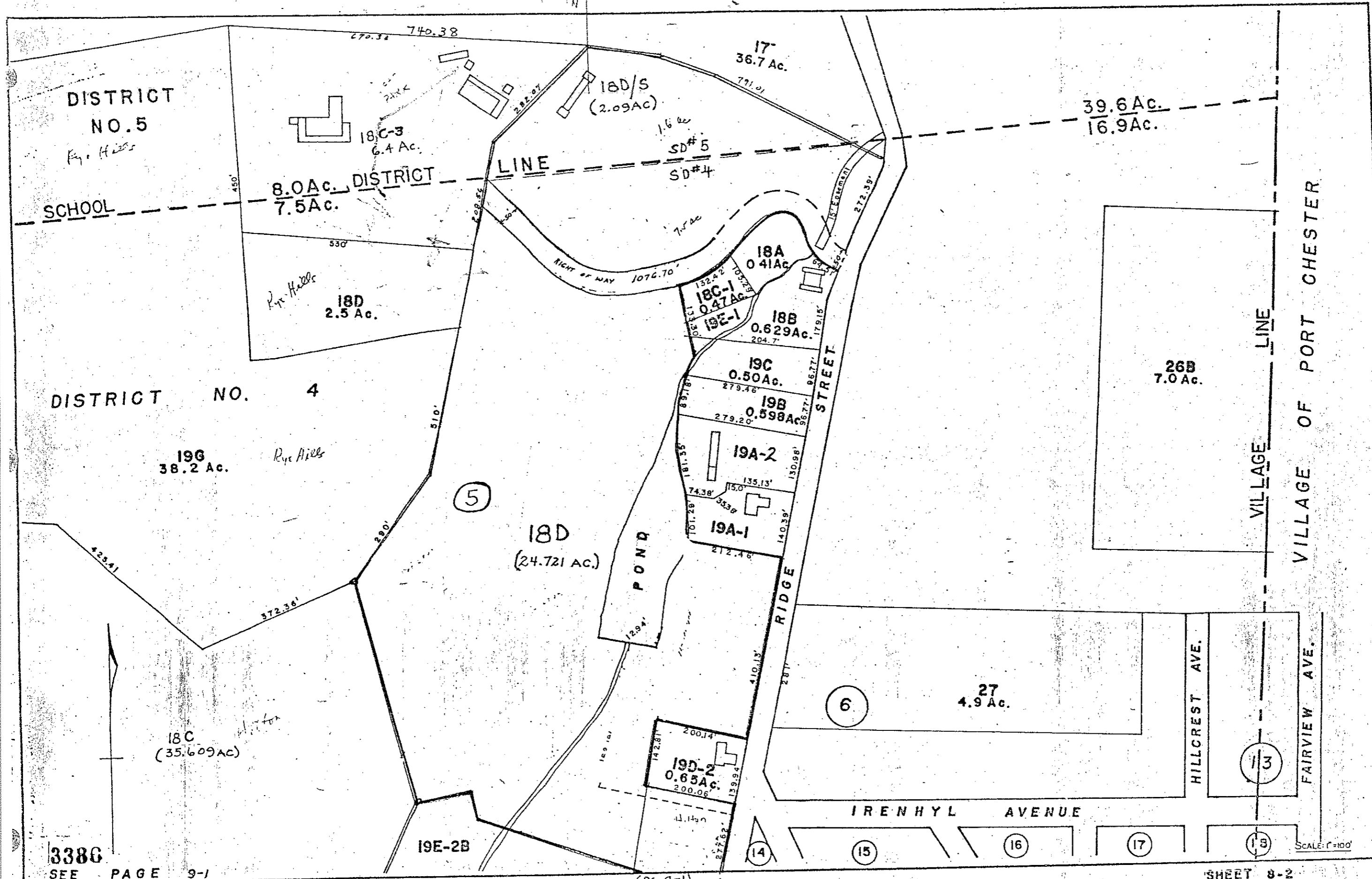

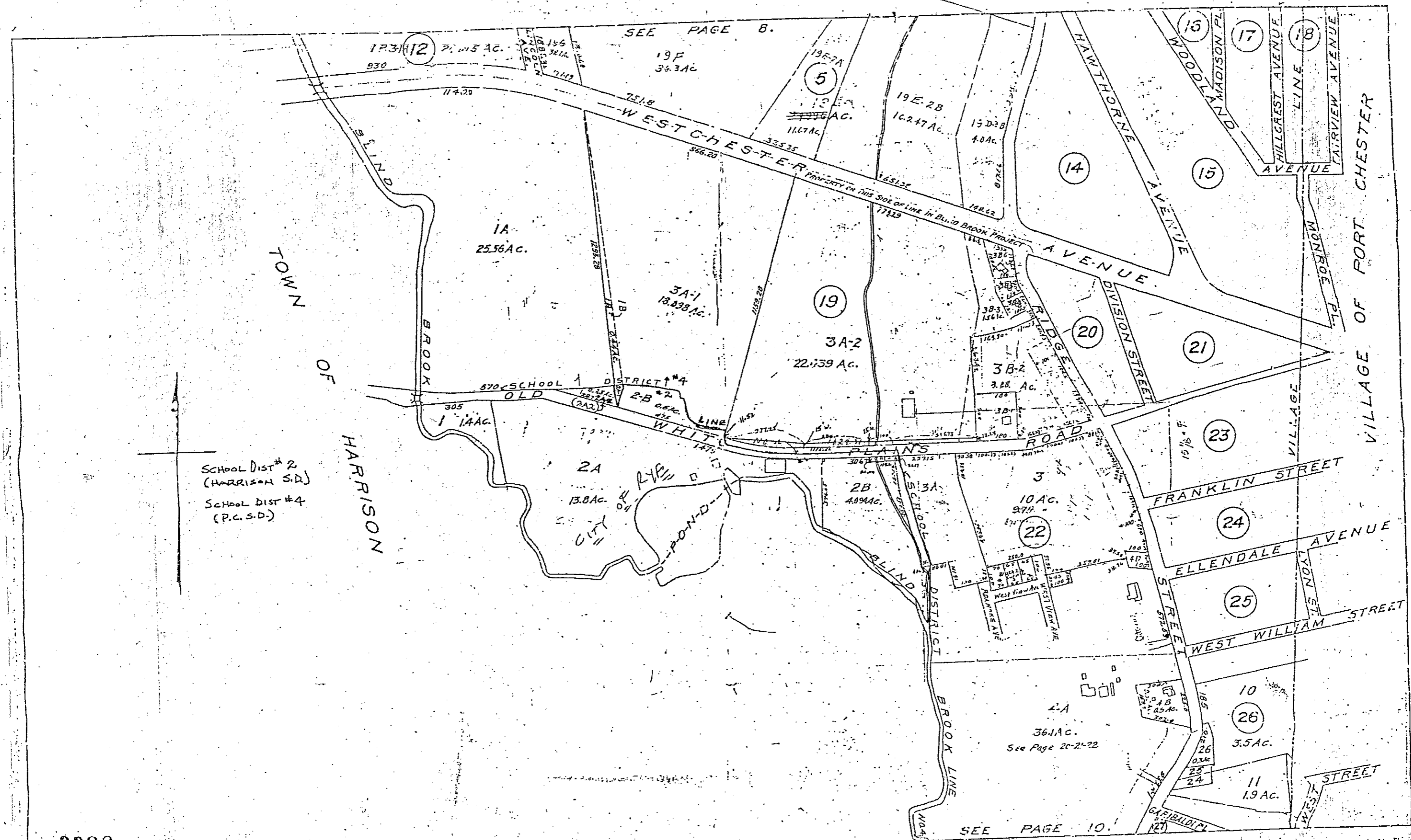

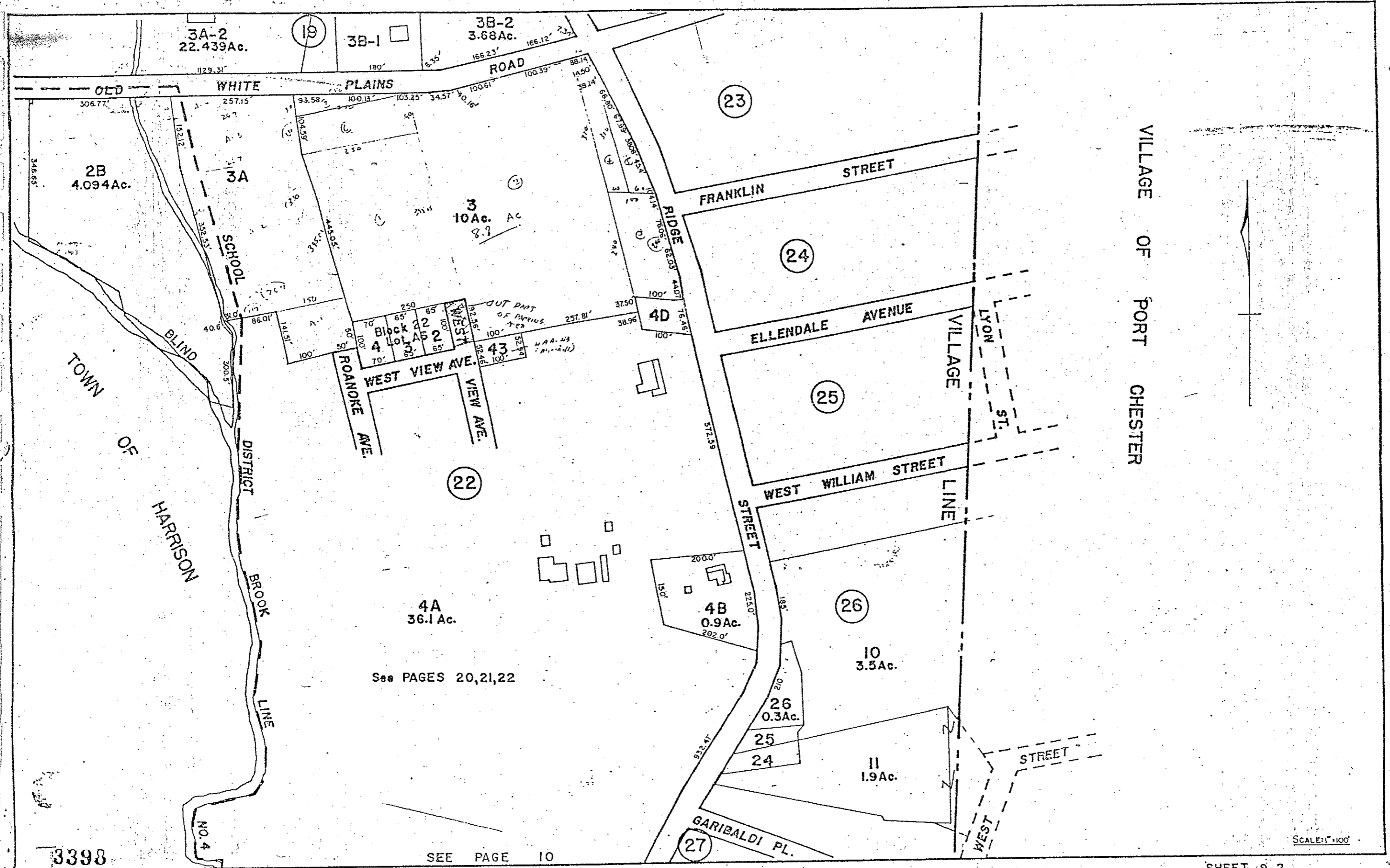

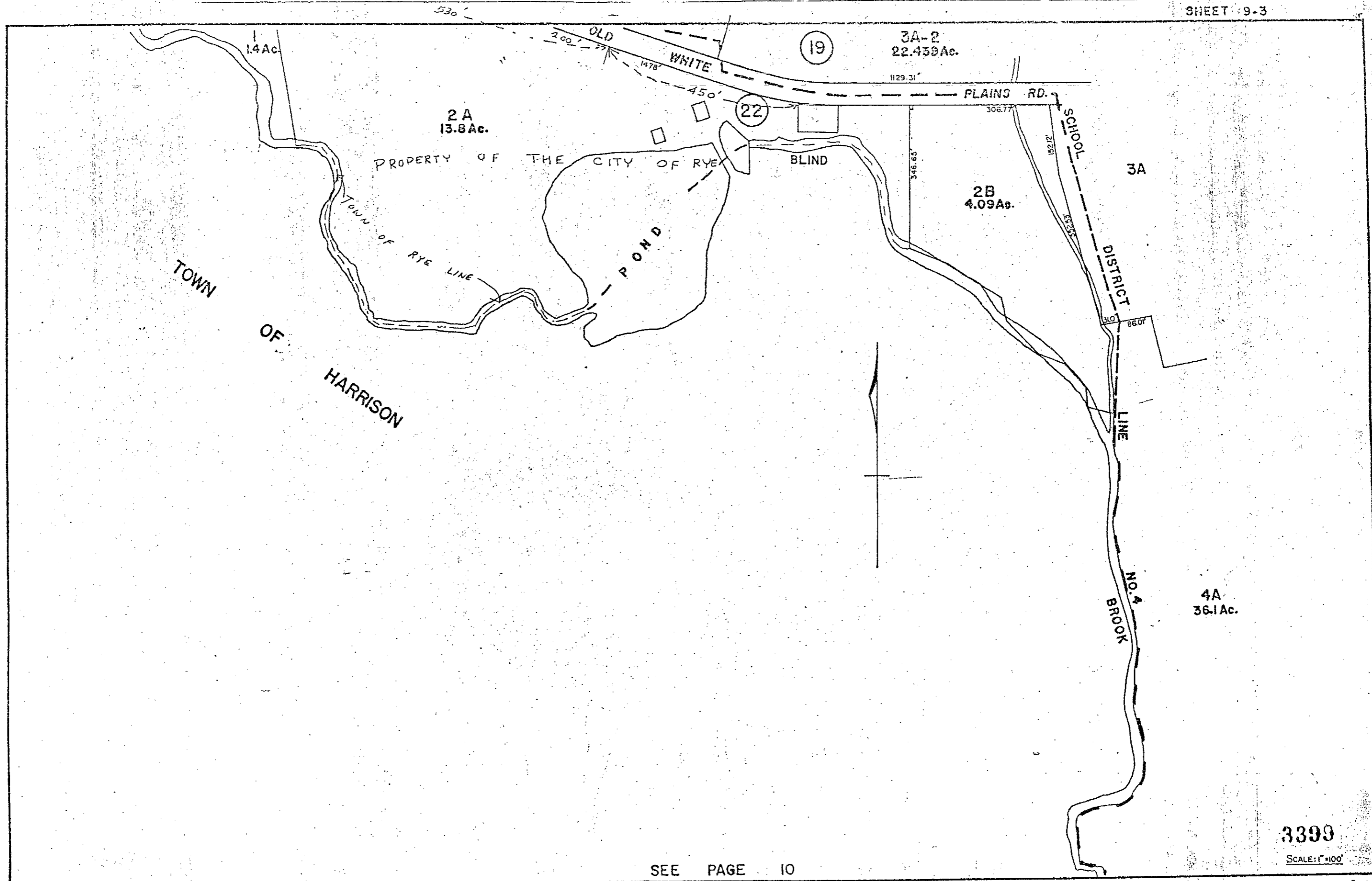

SEE PAGE 8

TOWN OF HARRISON

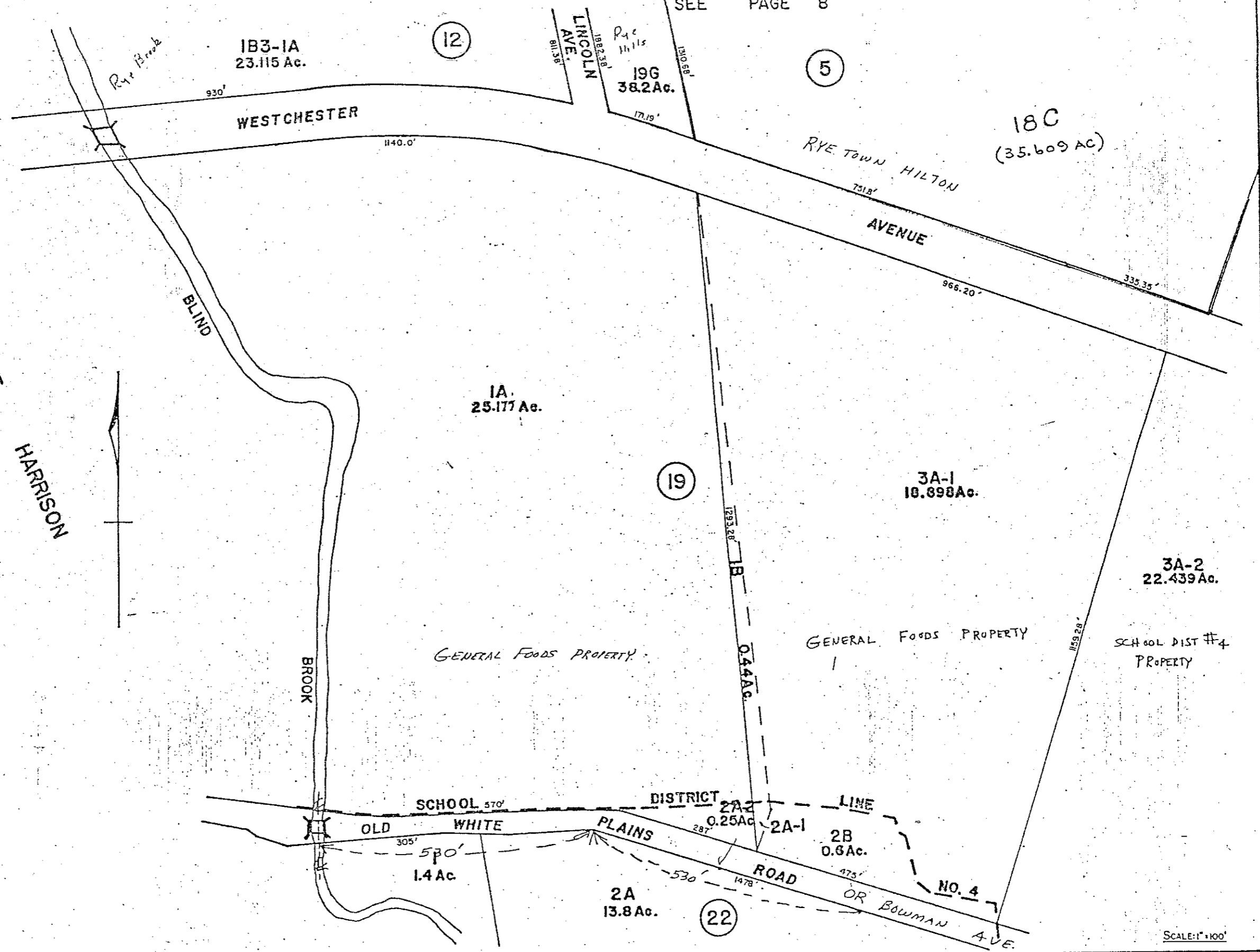

3400

1-2 10

SEE PAGE 1 3.

CIVIL ENGINEER
Port Chester, N. Y.

TOWN OF HARRISON

VILLAGE OF RYE

VILLAGE OF PORT CHESTER

VILLAGE

OF

TYPE

A small sketch of a road or path, labeled "BLIND BROOK". The sketch shows a winding line representing the road, with the text "BLIND BROOK" written vertically along its length.

(22)

SCHOOL DISTRICT

5 2.6 Ac.
VILLAGE

DISTRICT

NO. 3.

15.
10.7 AC.

14
11.3AC.

AKA
(28A-WHOLE)

700
H. I. G. H.

470
STREET

3401

CHESTER A. STODOL
CIVIL ENGINEER
PORT CHESTER, N. Y.

26

5

STREET

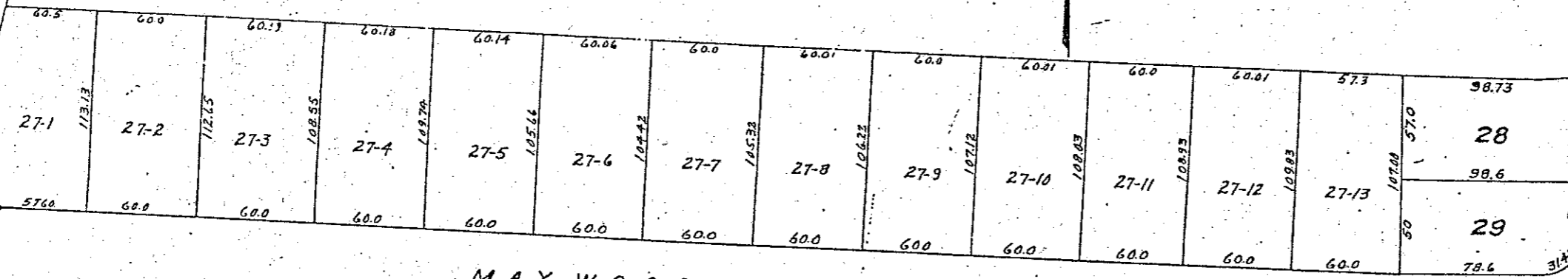

MAYWOOD AVENUE

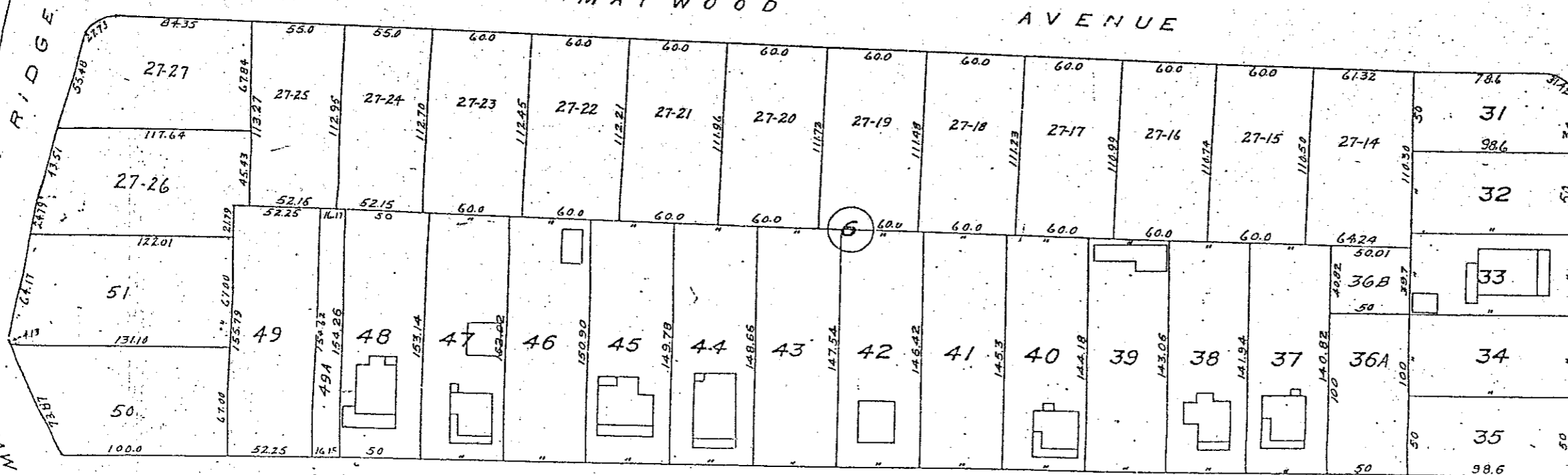

I RENHYLL AVENUE

HILL CREST AVENUE

VILLAGE OF PORT CHESTER

14

3402

15

WOODLAND AVENUE

16

MADISON PLACE

17

18

CHARLES A. SCUDWELL
CIVIL ENGINEER
Port Chester, N. Y.

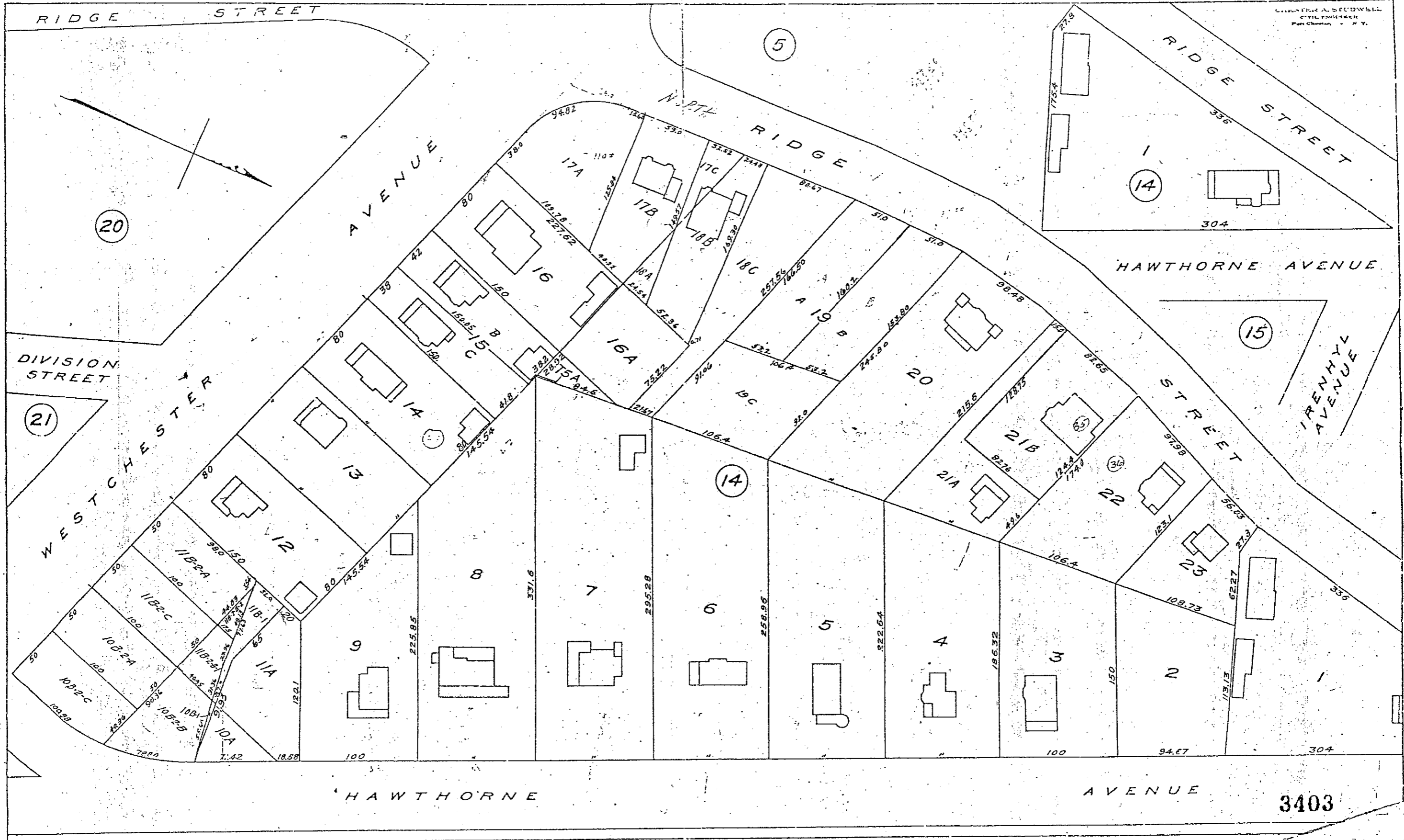

CHESTER A. STUDWELL
CIVIL ENGINEER
BROOKLYN, N. Y.

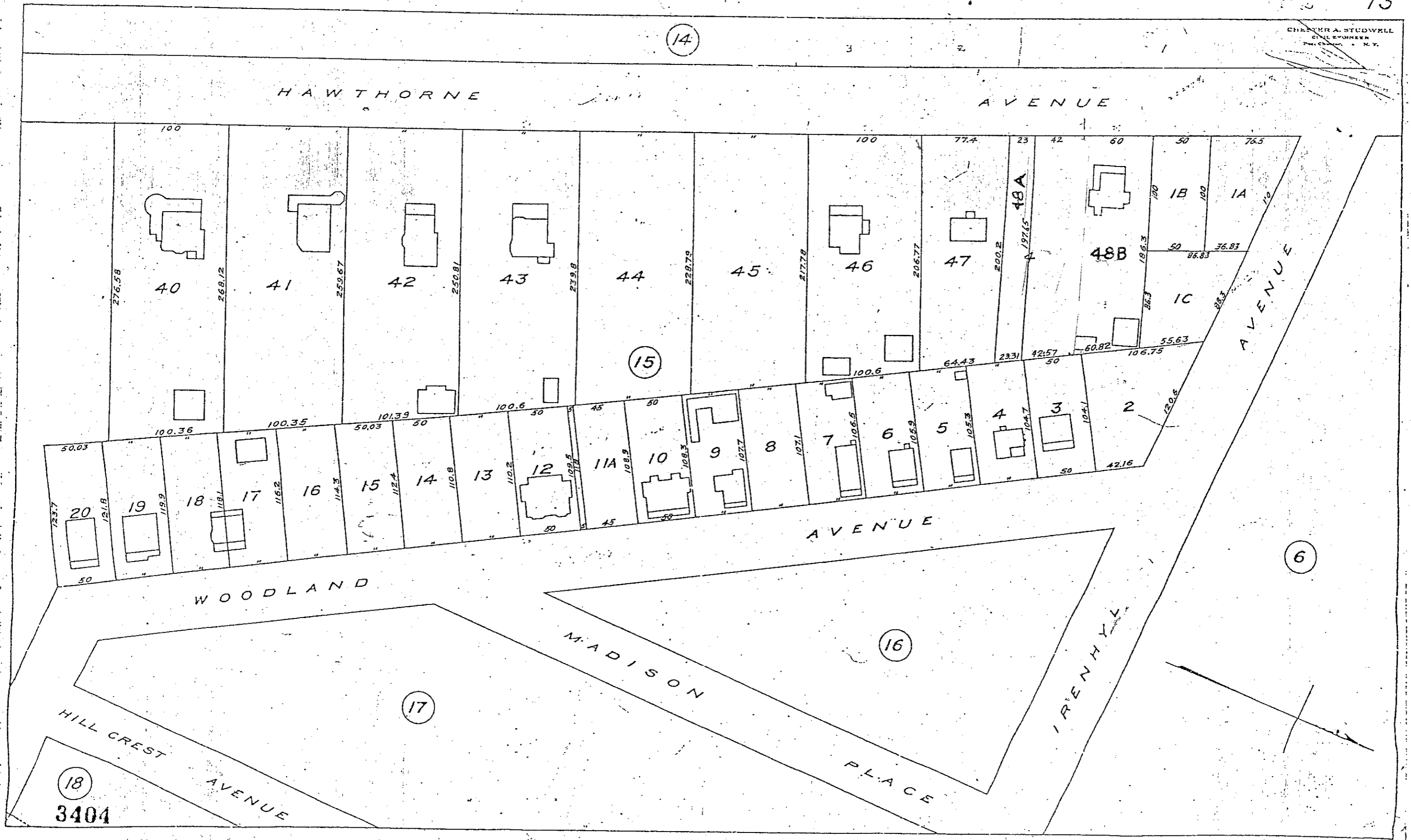

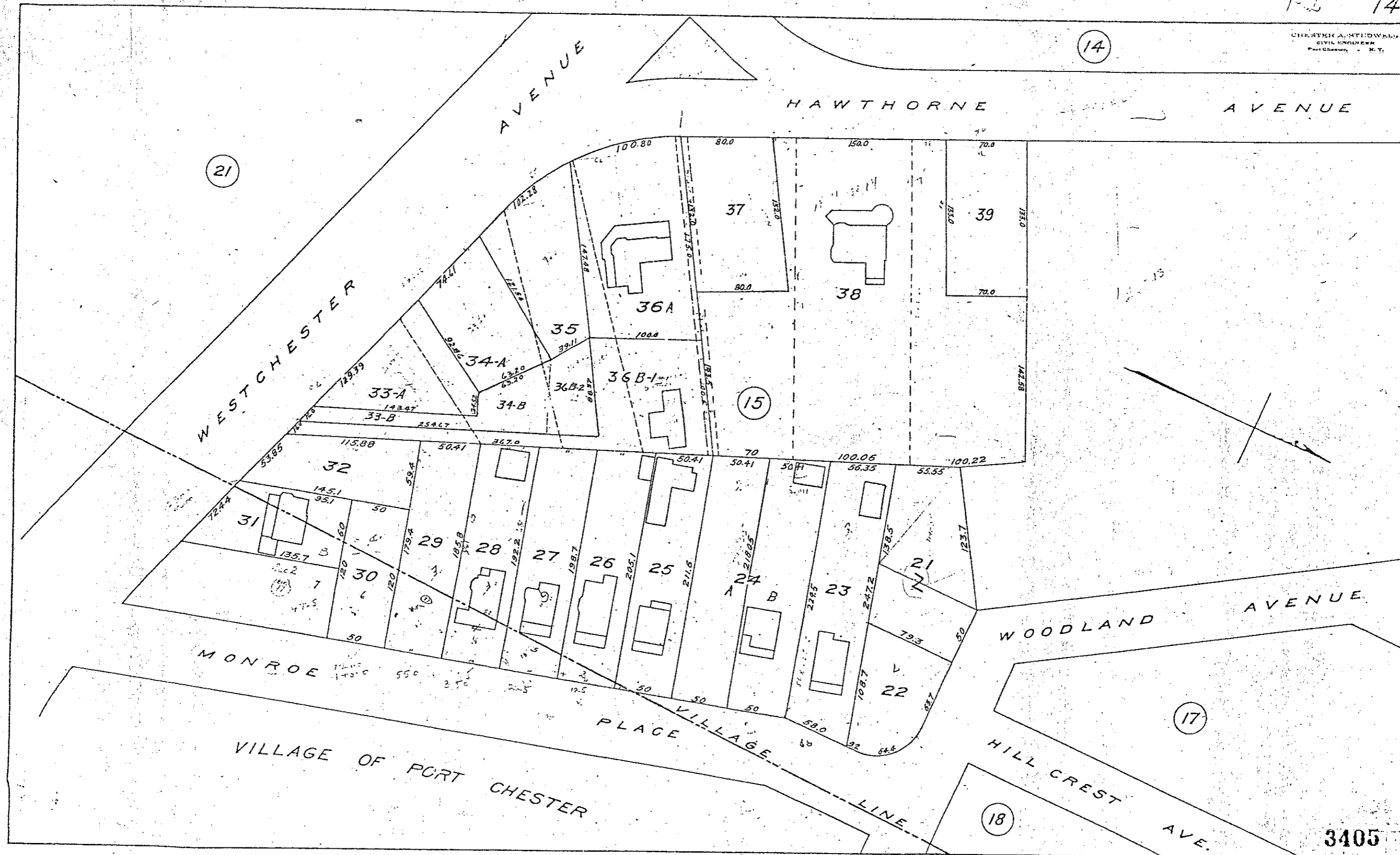

CHESTER A. STODWELL
CIVIL ENGINEER
Port Chester, N. Y.

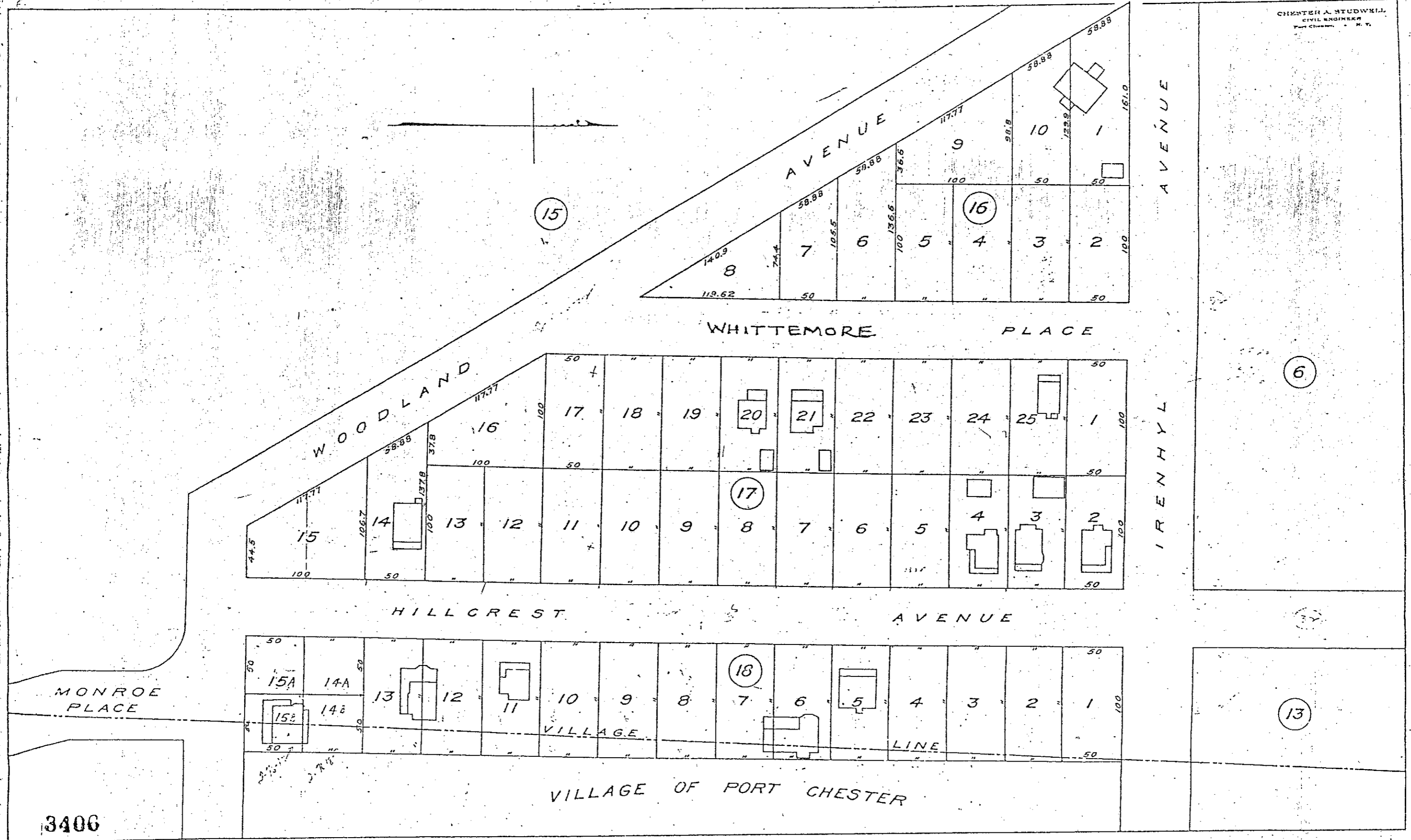

CHESTER A. STODWELL
CIVIL ENGINEER
Port Chester, N. Y.

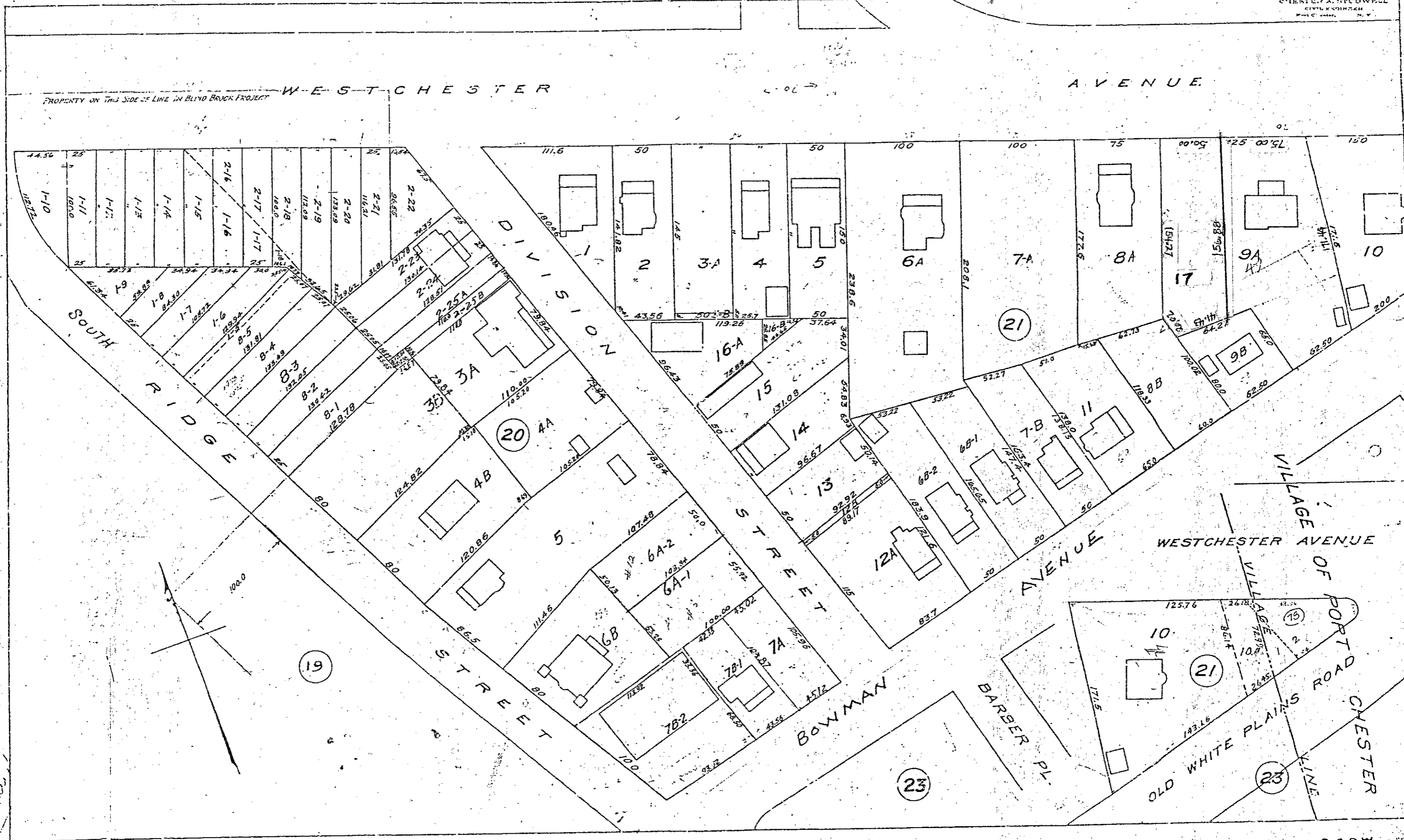

CHESTER A. STEWELL
CIVIL ENGINEER
NEW YORK, N.Y.



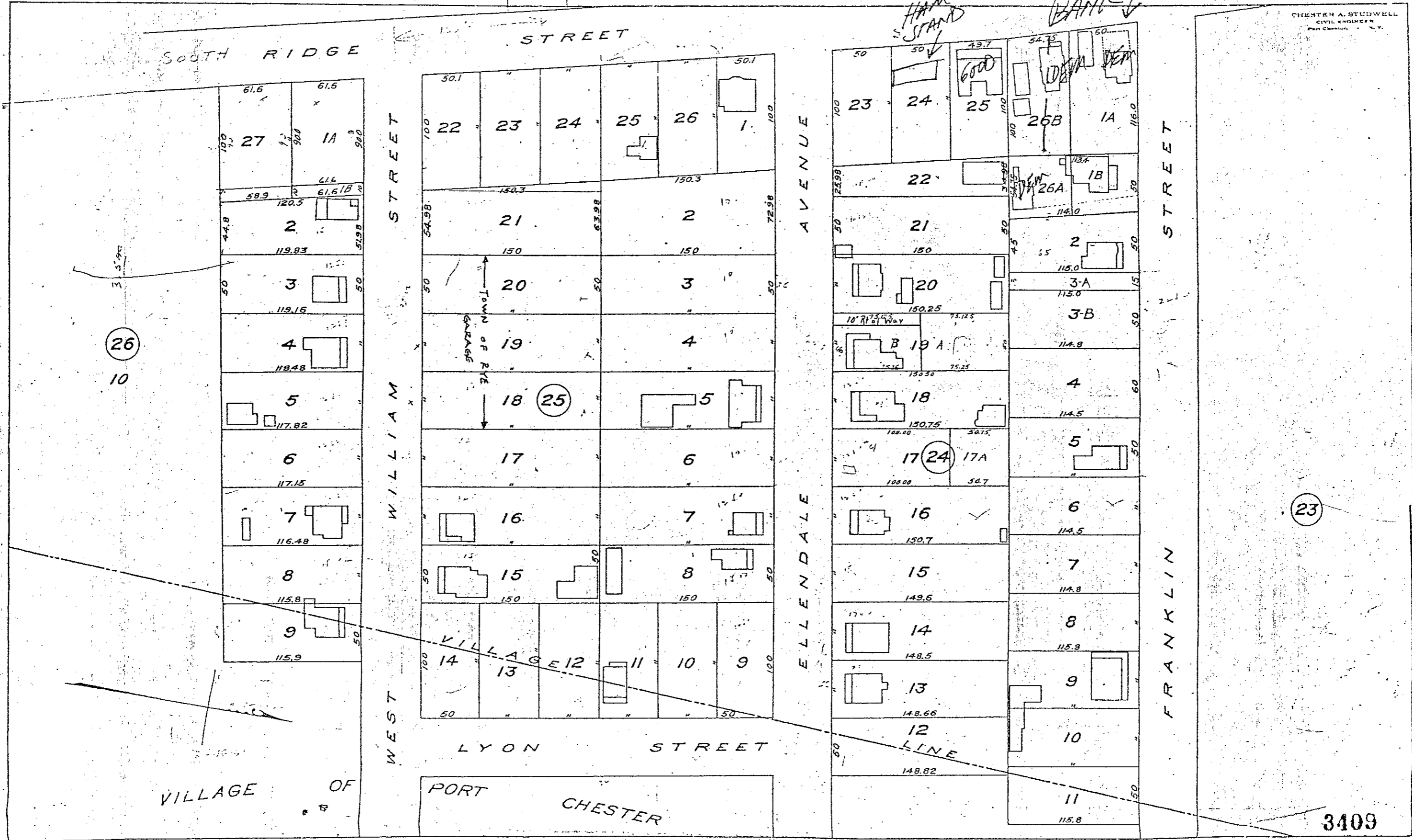

CHESTER A. STUDWELL
CIVIL ENGINEER
PORT CHESTER, N. Y.

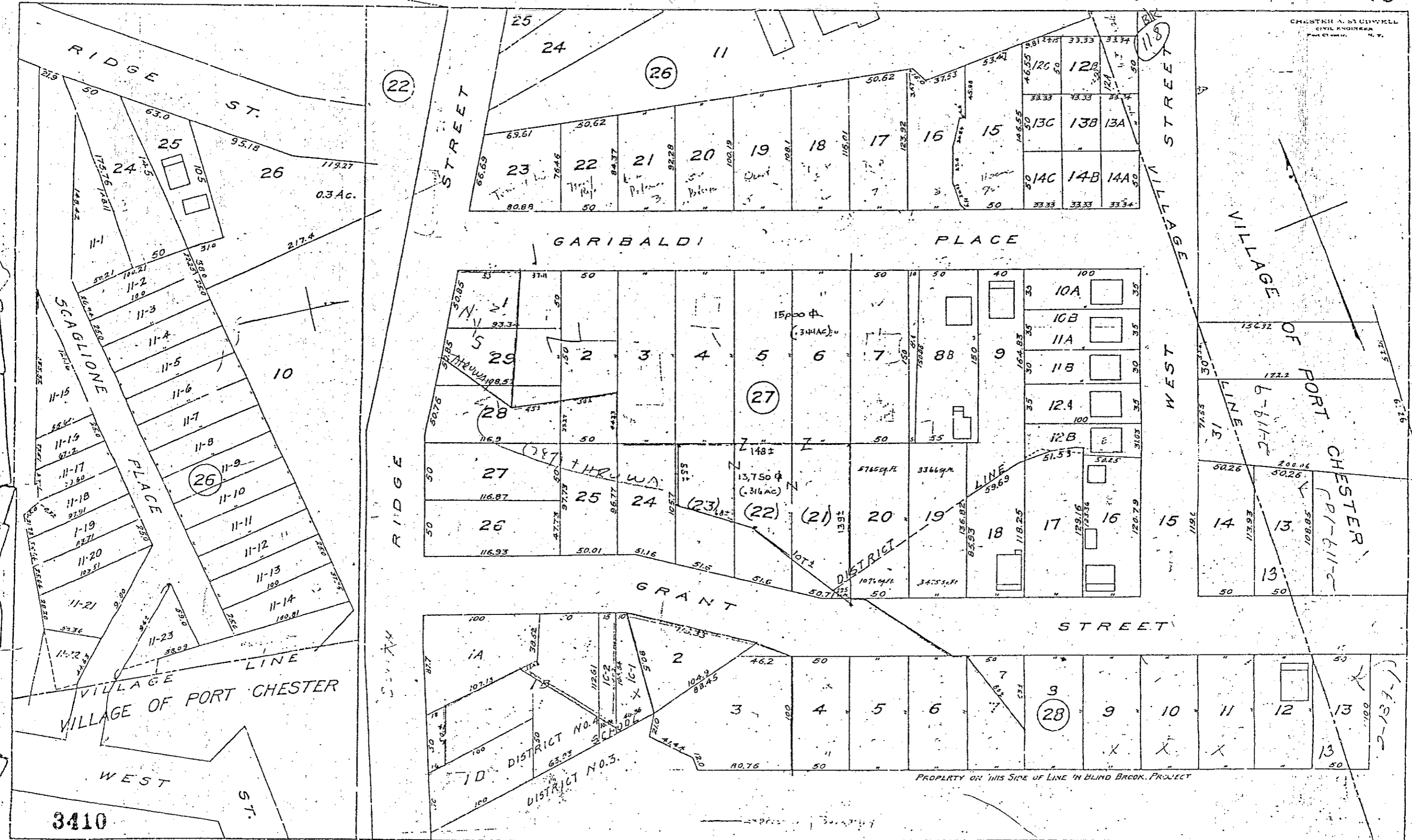

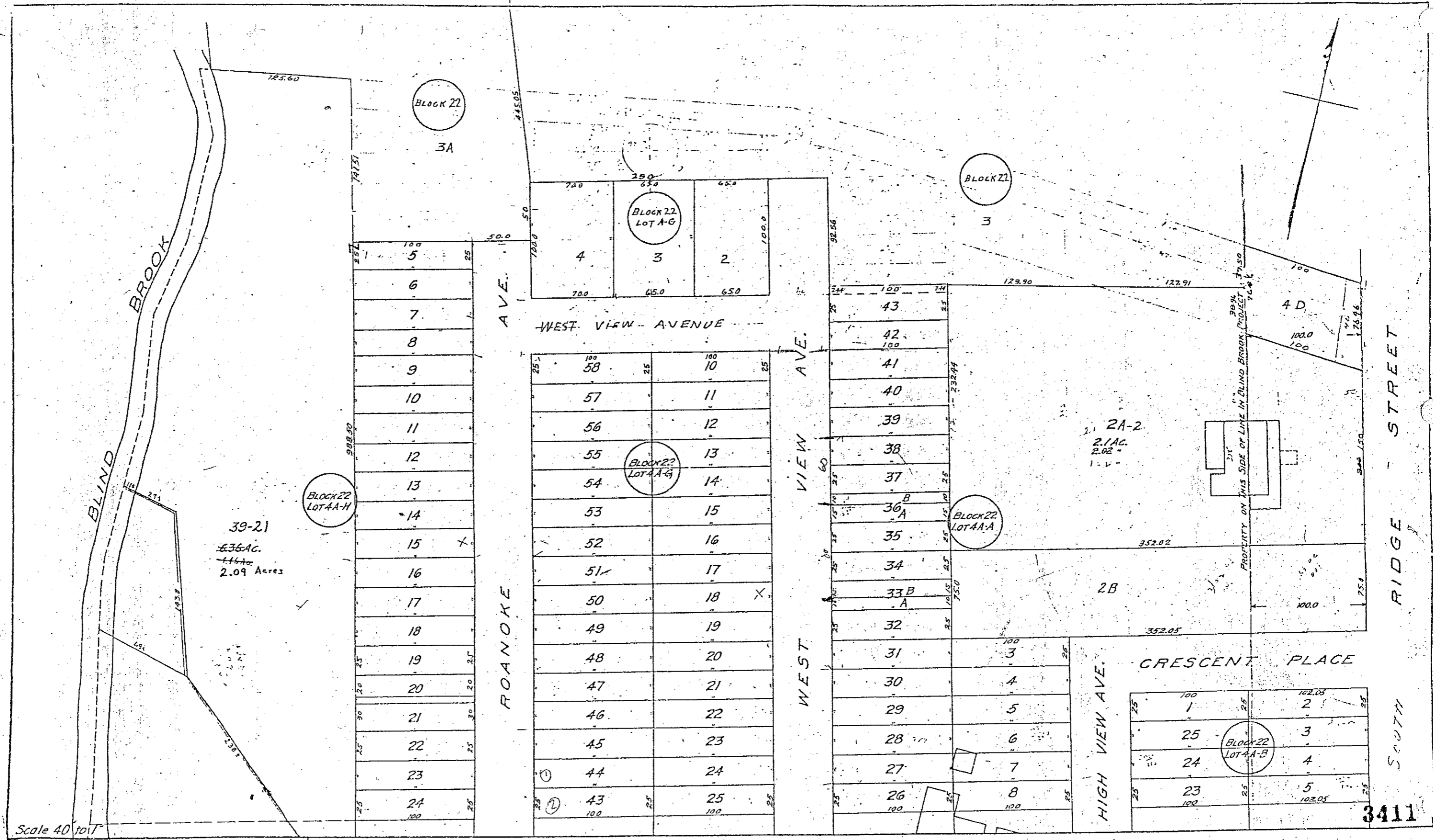

(SEE MAP 20)

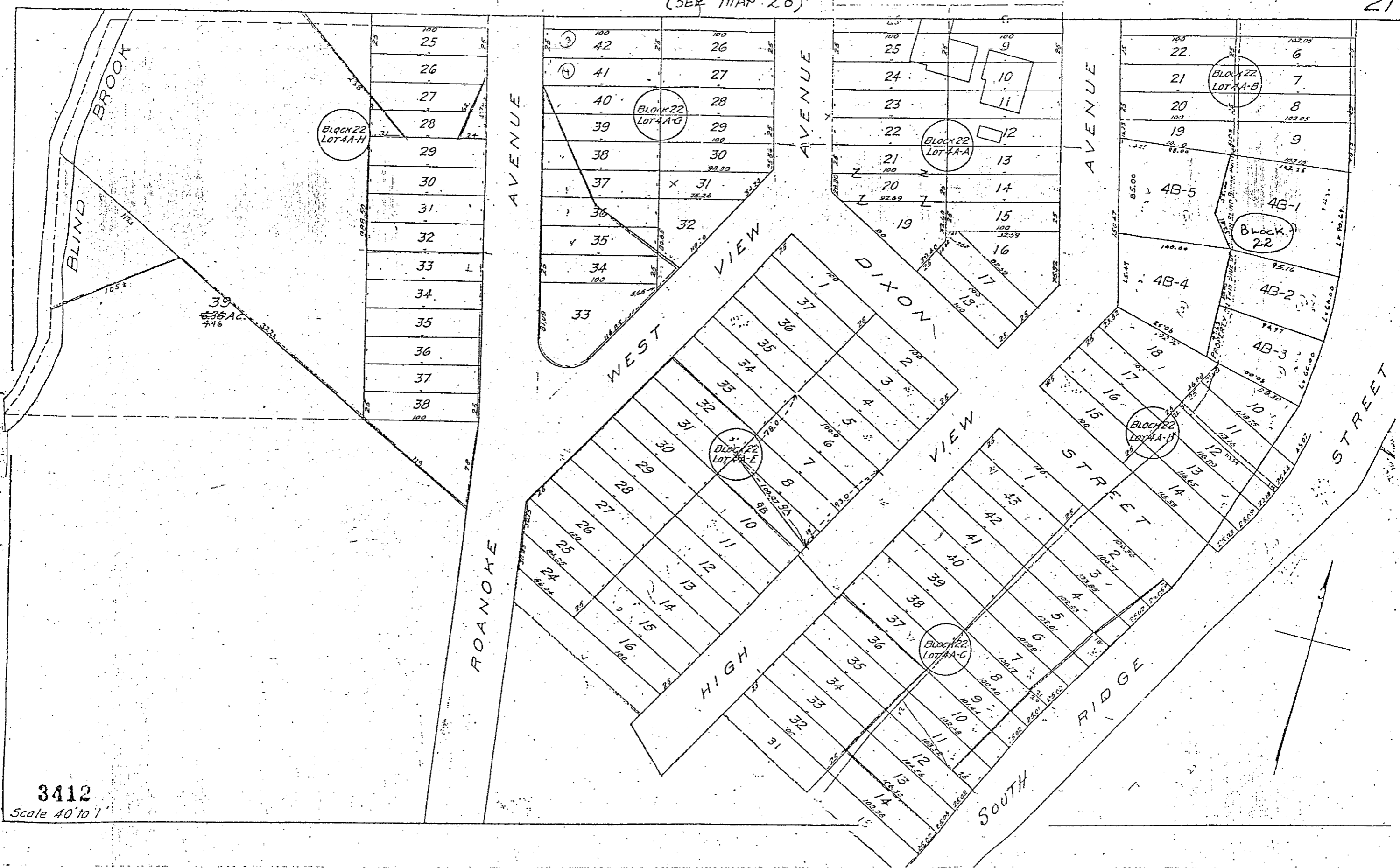

3412

Scale 40' to 1"

22

SOUTH RIDGE

STREET

STREET

HIGH VIEW AVENUE

ROANOKE AVENUE

WYMAN ST. NORTH

WYMAN

BLIND BROOK

BLOCK 22
LOT 4A-H

BLOCK 22
LOT 4A-E

BLOCK 22
LOT 4A-C

BLOCK 22
LOT 4A-D

23
1.9 AC.
1.73

Expressway Boundary

3413

scale 40' to 1"

SEE MAP 24

23

TAMARACK

ROAD

TAMARACK ROAD

No. 4
No. 5

SCHOOL
DIST #4
P.C.H.S.
property

6
26B

AVENUE

SCHOOL DISTRICT
DISTRICT
LINE

WINDSOR ROAD

VILLAGE OF PORT CHESTER

COLLEGE

AVENUE

NEUTON

HILLCREST AVE.

FAIRVIEW AVE.

3414
ole 40' to 1'

24	106.76	25.0
25	104.66	25.0
26	104.57	25.0
27	107.48	25.0
28	109.81	25.0
29	110.31	25.0
30	110.56	25.0
31	110.75	25.0
32	108.49	25.0

1	104.77	25.0
2	102.62	25.0
3	100.86	25.0
4	100.06	25.0
5	100.18	25.0
6	100.30	25.0

67	103.83	25.0
68	103.87	25.0
69	103.79	25.0
70	103.70	25.0
71	103.51	25.0
72	103.53	25.0
73	103.44	25.0
74	103.42	25.0

72	141.28	25.0
73		25.0
74		25.0
75		25.0
76		25.0
77		25.0
78	141.28	25.0

SEE MAP 26

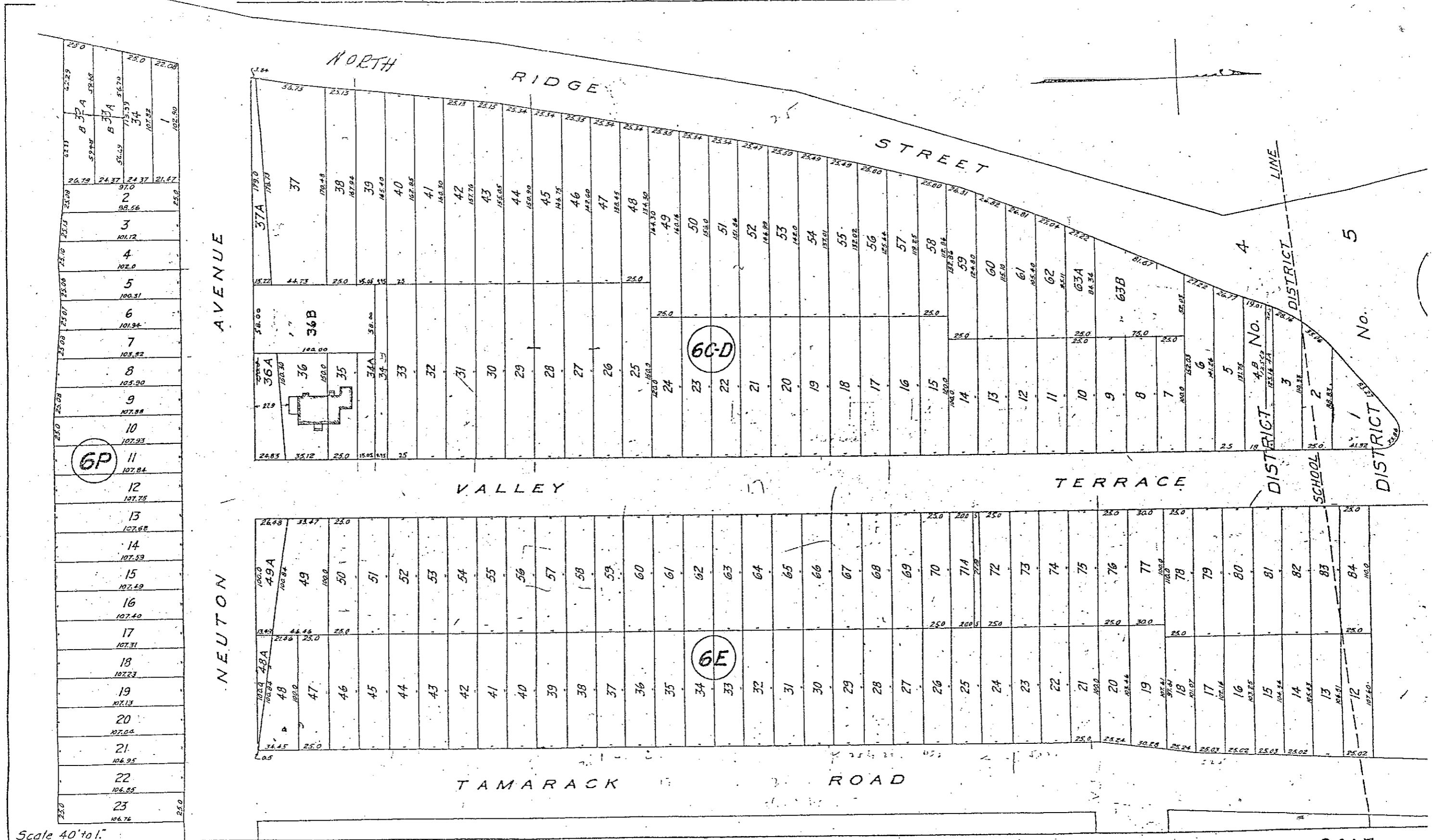

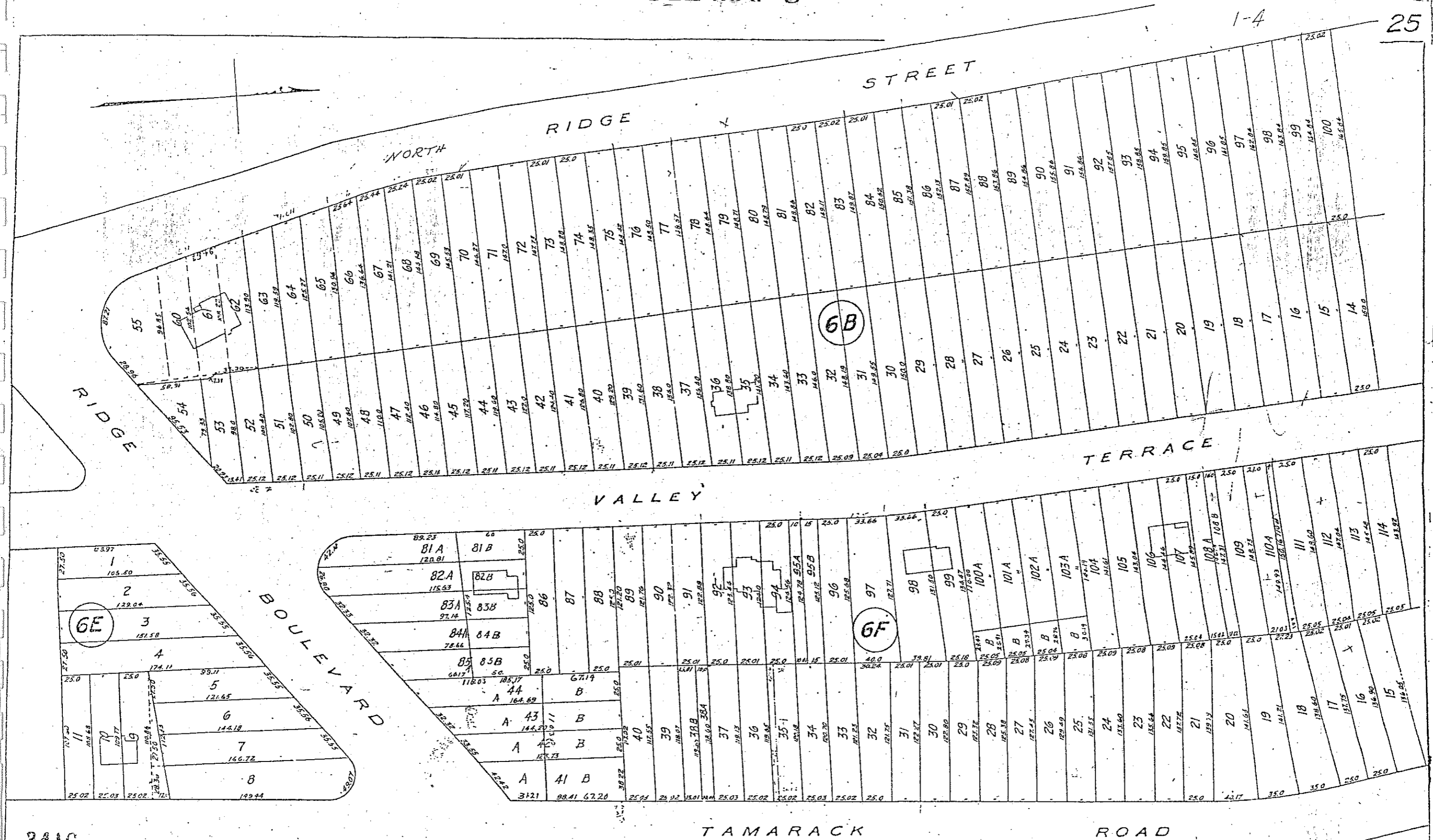

Map of Port Chester, New York, showing the Village of Port Chester and the Village of Windsor. The map includes the Tamarack Road, Boulevard, Ridge, and Village of Port Chester. The map is divided into several sections, each containing a grid of lots with their respective lot numbers and dimensions.

Section 1 (Top Left): Tamarack Road, District 4, No. 60 School, No. 5, 76, 77, 78, 79, 80, 81, 82, 83, 84, 85, 86, 87, 88, 89, 90, 91, 92, 93, 94, 95, 96, 97, 98, 99, 100, 101, 102, 103, 104, 105, 106, 107, 108, 109, 110, 111, 112, 113, 114, 115, 116, 117, 118, 119, 120, 121, 122, 123, 124, 125, 126, 127, 128, 129, 130, 131, 132, 133, 134, 135, 136, 137, 138, 139, 140, 141, 142, 143, 144, 145, 146, 147, 148, 149, 150, 151, 152, 153, 154, 155, 156, 157, 158, 159, 160, 161, 162, 163, 164, 165, 166, 167, 168, 169, 170, 171, 172, 173, 174, 175, 176, 177, 178, 179, 180, 181, 182, 183, 184, 185, 186, 187, 188, 189, 190, 191, 192, 193, 194, 195, 196, 197, 198, 199, 200, 201, 202, 203, 204, 205, 206, 207, 208, 209, 210, 211, 212, 213, 214, 215, 216, 217, 218, 219, 220, 221, 222, 223, 224, 225, 226, 227, 228, 229, 230, 231, 232, 233, 234, 235, 236, 237, 238, 239, 240, 241, 242, 243, 244, 245, 246, 247, 248, 249, 250, 251, 252, 253, 254, 255, 256, 257, 258, 259, 260, 261, 262, 263, 264, 265, 266, 267, 268, 269, 270, 271, 272, 273, 274, 275, 276, 277, 278, 279, 280, 281, 282, 283, 284, 285, 286, 287, 288, 289, 290, 291, 292, 293, 294, 295, 296, 297, 298, 299, 300, 301, 302, 303, 304, 305, 306, 307, 308, 309, 310, 311, 312, 313, 314, 315, 316, 317, 318, 319, 320, 321, 322, 323, 324, 325, 326, 327, 328, 329, 330, 331, 332, 333, 334, 335, 336, 337, 338, 339, 340, 341, 342, 343, 344, 345, 346, 347, 348, 349, 350, 351, 352, 353, 354, 355, 356, 357, 358, 359, 360, 361, 362, 363, 364, 365, 366, 367, 368, 369, 370, 371, 372, 373, 374, 375, 376, 377, 378, 379, 380, 381, 382, 383, 384, 385, 386, 387, 388, 389, 390, 391, 392, 393, 394, 395, 396, 397, 398, 399, 400, 401, 402, 403, 404, 405, 406, 407, 408, 409, 410, 411, 412, 413, 414, 415, 416, 417, 418, 419, 420, 421, 422, 423, 424, 425, 426, 427, 428, 429, 430, 431, 432, 433, 434, 435, 436, 437, 438, 439, 440, 441, 442, 443, 444, 445, 446, 447, 448, 449, 450, 451, 452, 453, 454, 455, 456, 457, 458, 459, 460, 461, 462, 463, 464, 465, 466, 467, 468, 469, 470, 471, 472, 473, 474, 475, 476, 477, 478, 479, 480, 481, 482, 483, 484, 485, 486, 487, 488, 489, 490, 491, 492, 493, 494, 495, 496, 497, 498, 499, 500, 501, 502, 503, 504, 505, 506, 507, 508, 509, 510, 511, 512, 513, 514, 515, 516, 517, 518, 519, 520, 521, 522, 523, 524, 525, 526, 527, 528, 529, 530, 531, 532, 533, 534, 535, 536, 537, 538, 539, 540, 541, 542, 543, 544, 545, 546, 547, 548, 549, 550, 551, 552, 553, 554, 555, 556, 557, 558, 559, 560, 561, 562, 563, 564, 565, 566, 567, 568, 569, 570, 571, 572, 573, 574, 575, 576, 577, 578, 579, 580, 581, 582, 583, 584, 585, 586, 587, 588, 589, 590, 591, 592, 593, 594, 595, 596, 597, 598, 599, 600, 601, 602, 603, 604, 605, 606, 607, 608, 609, 610, 611, 612, 613, 614, 615, 616, 617, 618, 619, 620, 621, 622, 623, 624, 625, 626, 627, 628, 629, 630, 631, 632, 633, 634, 635, 636, 637, 638, 639, 640, 641, 642, 643, 644, 645, 646, 647, 648, 649, 650, 651, 652, 653, 654, 655, 656, 657, 658, 659, 660, 661, 662, 663, 664, 665, 666, 667, 668, 669, 670, 671, 672, 673, 674, 675, 676, 677, 678, 679, 680, 681, 682, 683, 684, 685, 686, 687, 688, 689, 690, 691, 692, 693, 694, 695, 696, 697, 698, 699, 700, 701, 702, 703, 704, 705, 706, 707, 708, 709, 710, 711, 712, 713, 714, 715, 716, 717, 718, 719, 720, 721, 722, 723, 724, 725, 726, 727, 728, 729, 730, 731, 732, 733, 734, 735, 736, 737, 738, 739, 740, 741, 742, 743, 744, 745, 746, 747, 748, 749, 750, 751, 752, 753, 754, 755, 756, 757, 758, 759, 760, 761, 762, 763, 764, 765, 766, 767, 768, 769, 770, 771, 772, 773, 774, 775, 776, 777, 778, 779, 780, 781, 782, 783, 784, 785, 786, 787, 788, 789, 790, 791, 792, 793, 794, 795, 796, 797, 798, 799, 800, 801, 802, 803, 804, 805, 806, 807, 808, 809, 810, 811, 812, 813, 814, 815, 816, 817, 818, 819, 820, 821, 822, 823, 824, 825, 826, 827, 828, 829, 830, 831, 832, 833, 834, 835, 836, 837, 838, 839, 840, 841, 842, 843, 844, 845, 846, 847, 848, 849, 850, 851, 852, 853, 854, 855, 856, 857, 858, 859, 860, 861, 862, 863, 864, 865, 866, 867, 868, 869, 870, 871, 872, 873, 874,

scale 40' to 1."

3417

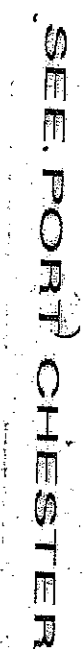

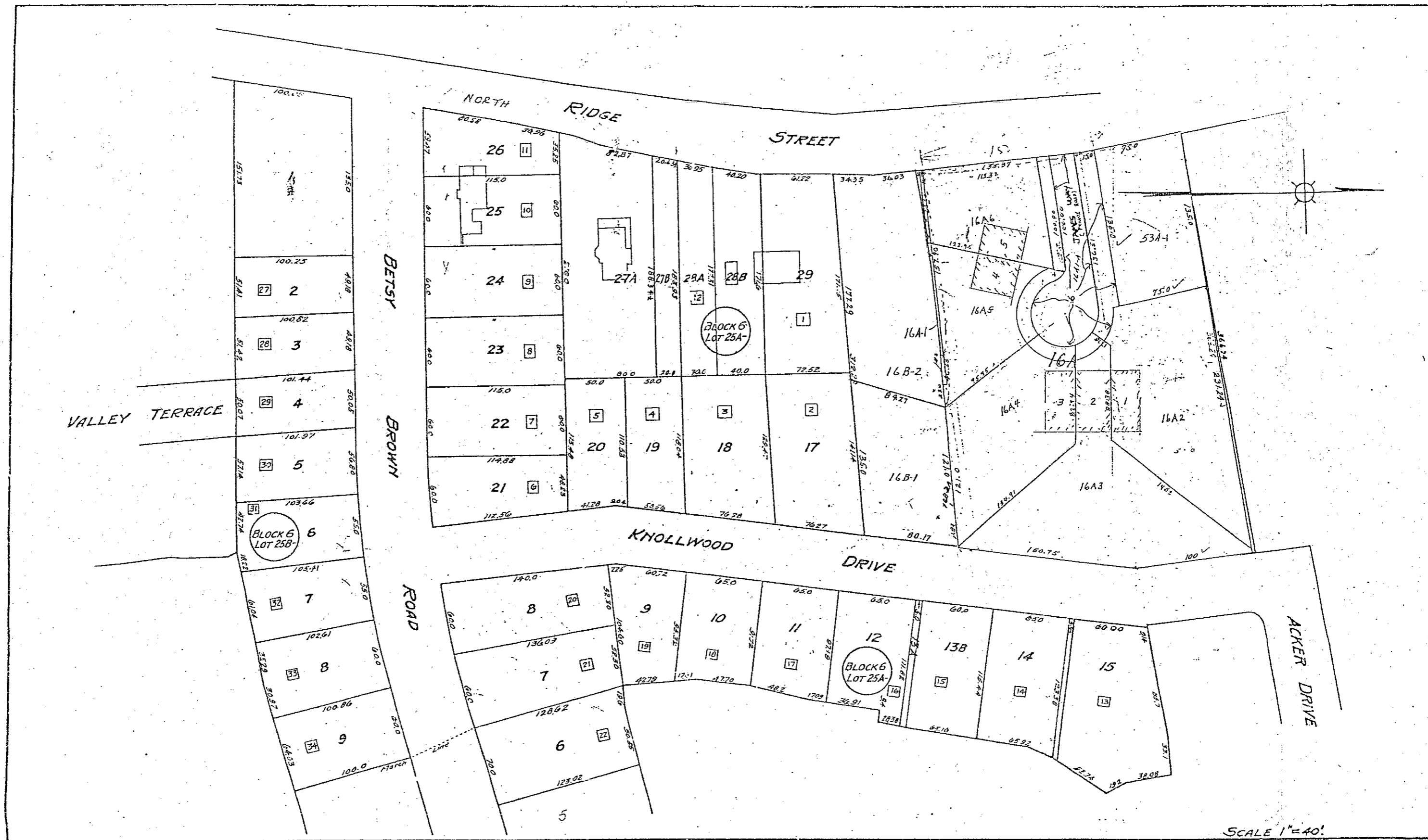

SCALE 1"=40'

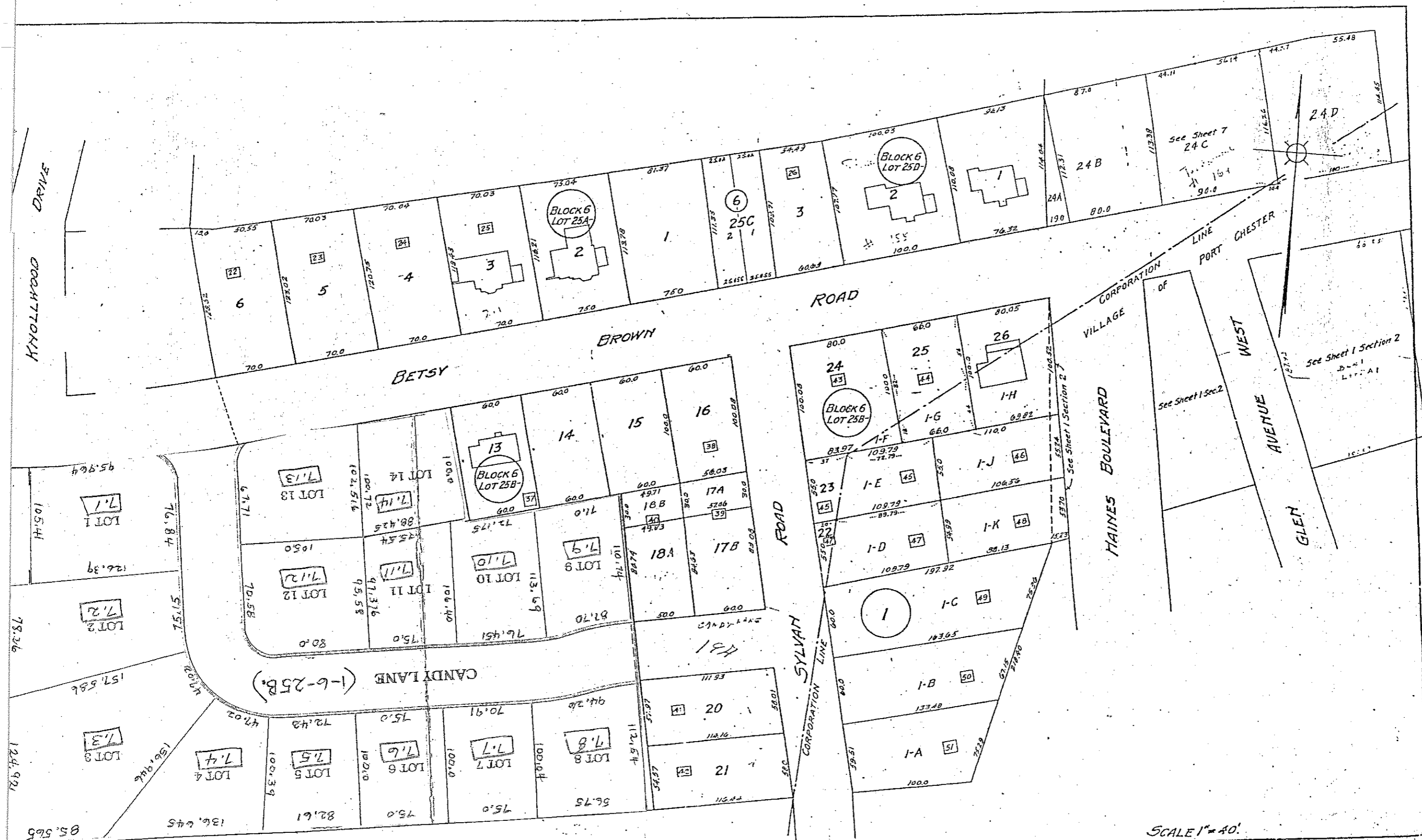

SCALE 1" = 40'

VILLAGE		LINE
1	2	3
4	5	6
7	8	9
10	11	12
13	14	15
16	17	18
19	20	21
22	23	24
25	26	27
28	29	30
31	32	33
34	35	36
37	38	39
40	41	42
43	44	45
46	47	48
49	50	51
52	53	54
55	56	57
58	59	60
61	62	63
64	65	66
67	68	69
70	71	72
73	74	75
76	77	78
79	80	81
82	83	84
85	86	87
88	89	90
91	92	93
94	95	96
97	98	99
100	101	102
103	104	105
106	107	108
109	110	111
112	113	114
115	116	117
118	119	120
121	122	123
124	125	126
127	128	129
130	131	132
133	134	135
136	137	138
139	140	141
142	143	144
145	146	147
148	149	150
151	152	153
154	155	156
157	158	159
160	161	162
163	164	165
166	167	168
169	170	171
172	173	174
175	176	177
178	179	180
181	182	183
184	185	186
187	188	189
190	191	192
193	194	195
196	197	198
199	200	201
202	203	204
205	206	207
208	209	210
211	212	213
214	215	216
217	218	219
220	221	222
223	224	225
226	227	228
229	230	231
232	233	234
235	236	237
238	239	240
241	242	243
244	245	246
247	248	249
250	251	252
253	254	255
256	257	258
259	260	261
262	263	264
265	266	267
268	269	270
271	272	273
274	275	276
277	278	279
280	281	282
283	284	285
286	287	288
289	290	291
292	293	294
295	296	297
298	299	300
301	302	303
304	305	306
307	308	309
310	311	312
313	314	315
316	317	318
319	320	321
322	323	324
325	326	327
328	329	330
331	332	333
334	335	336
337	338	339
340	341	342
343	344	345
346	347	348
349	350	351
352	353	354
355	356	357
358	359	360
361	362	363
364	365	366
367		

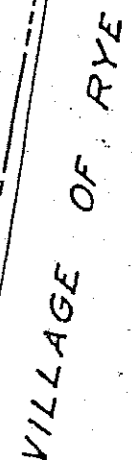

Source: *Journal of the American Medical Association*, 1912, 19, 10, 1000-1001.

3421

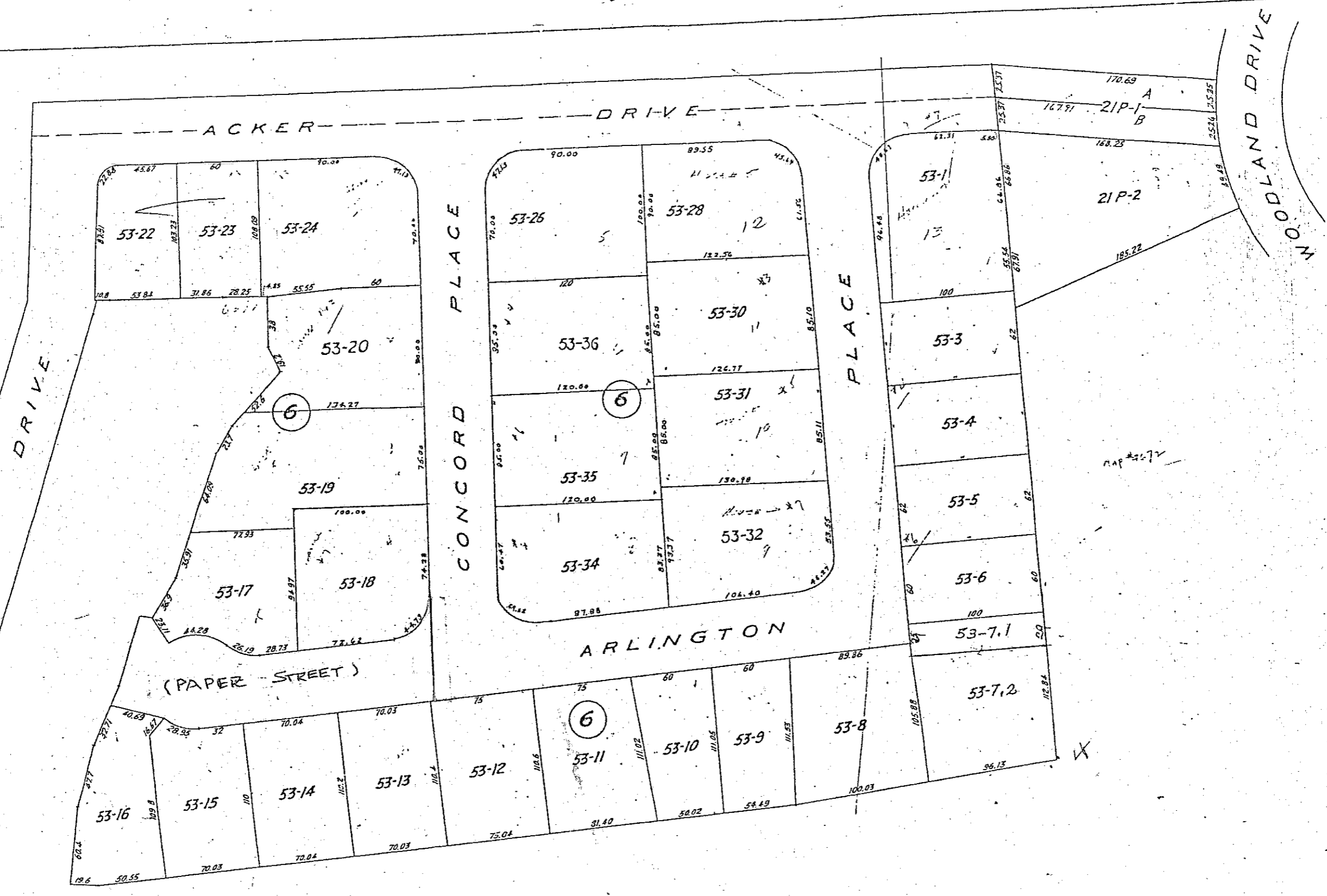

3422
Scale 40' to 1"

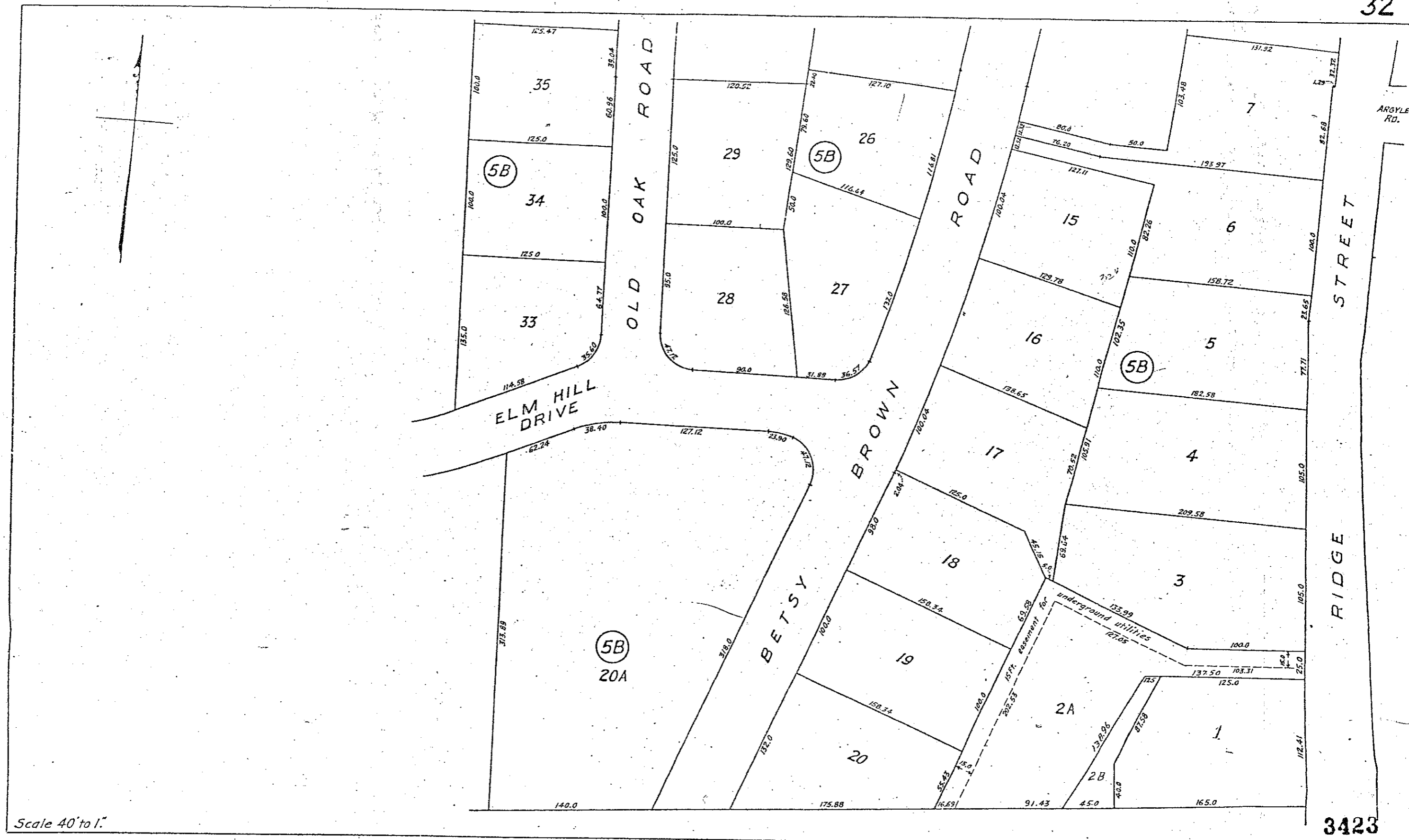

MOHEGAN

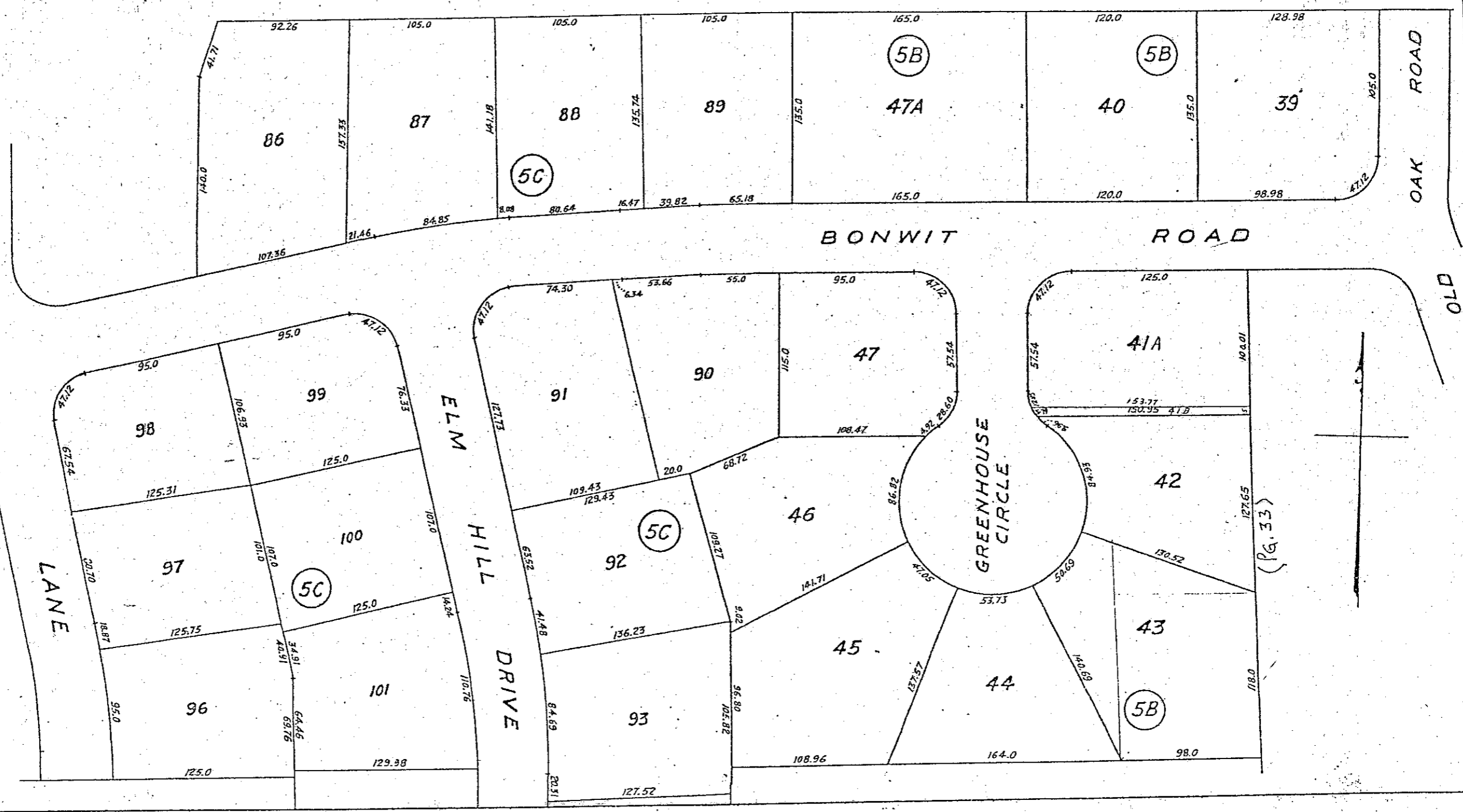

3426

Scale 40' to 1"

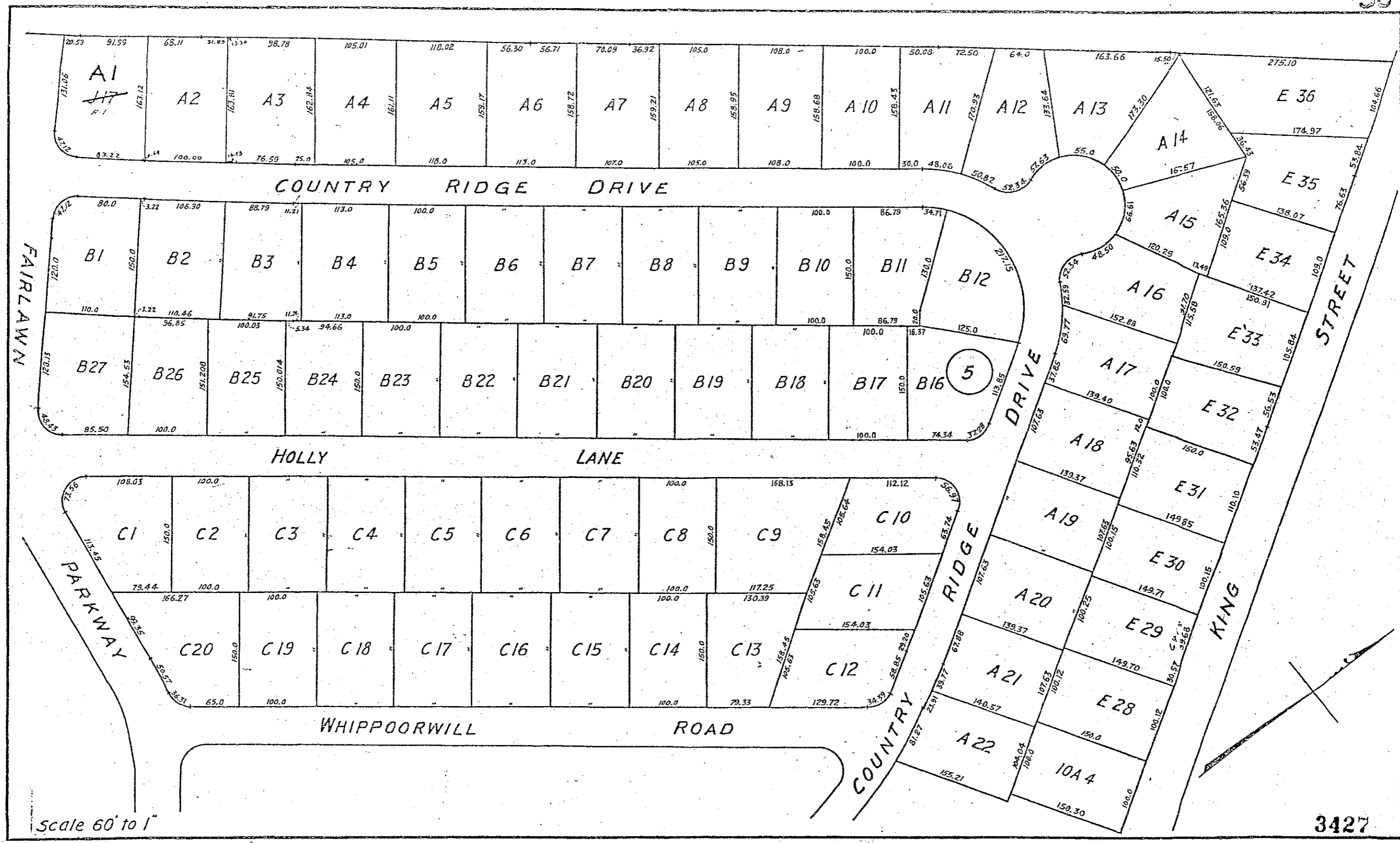

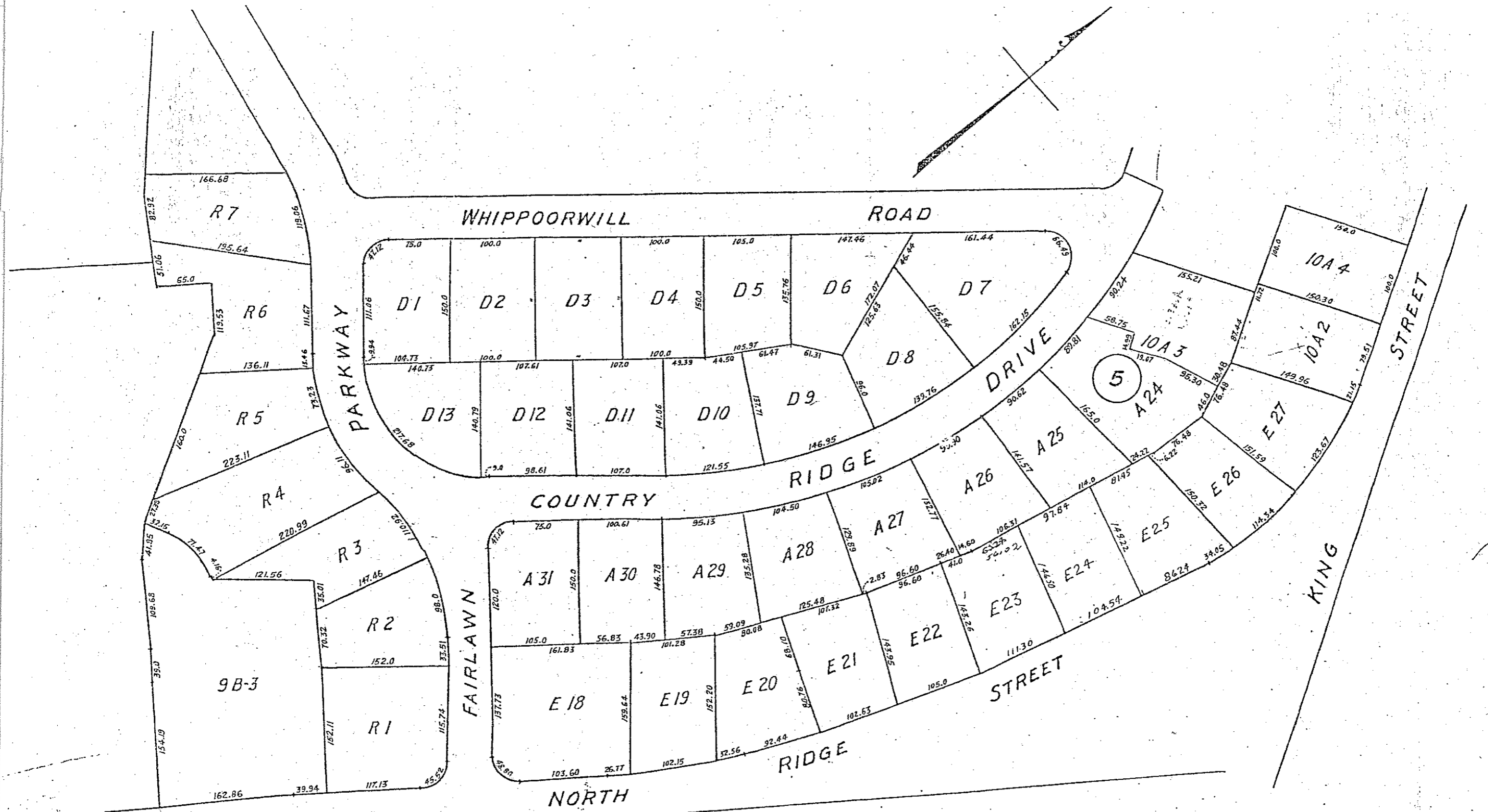

3428

Scale 60' to 1"

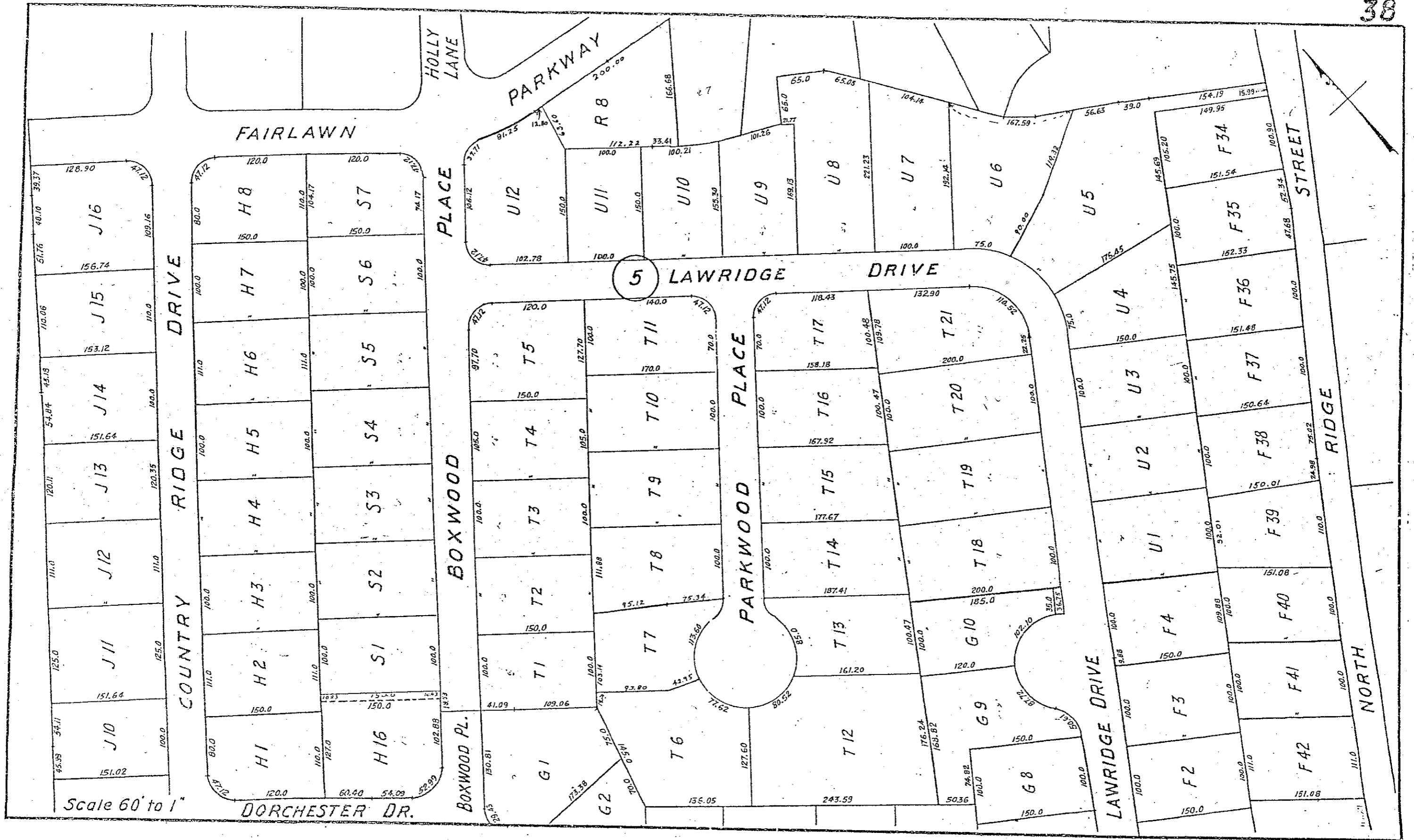

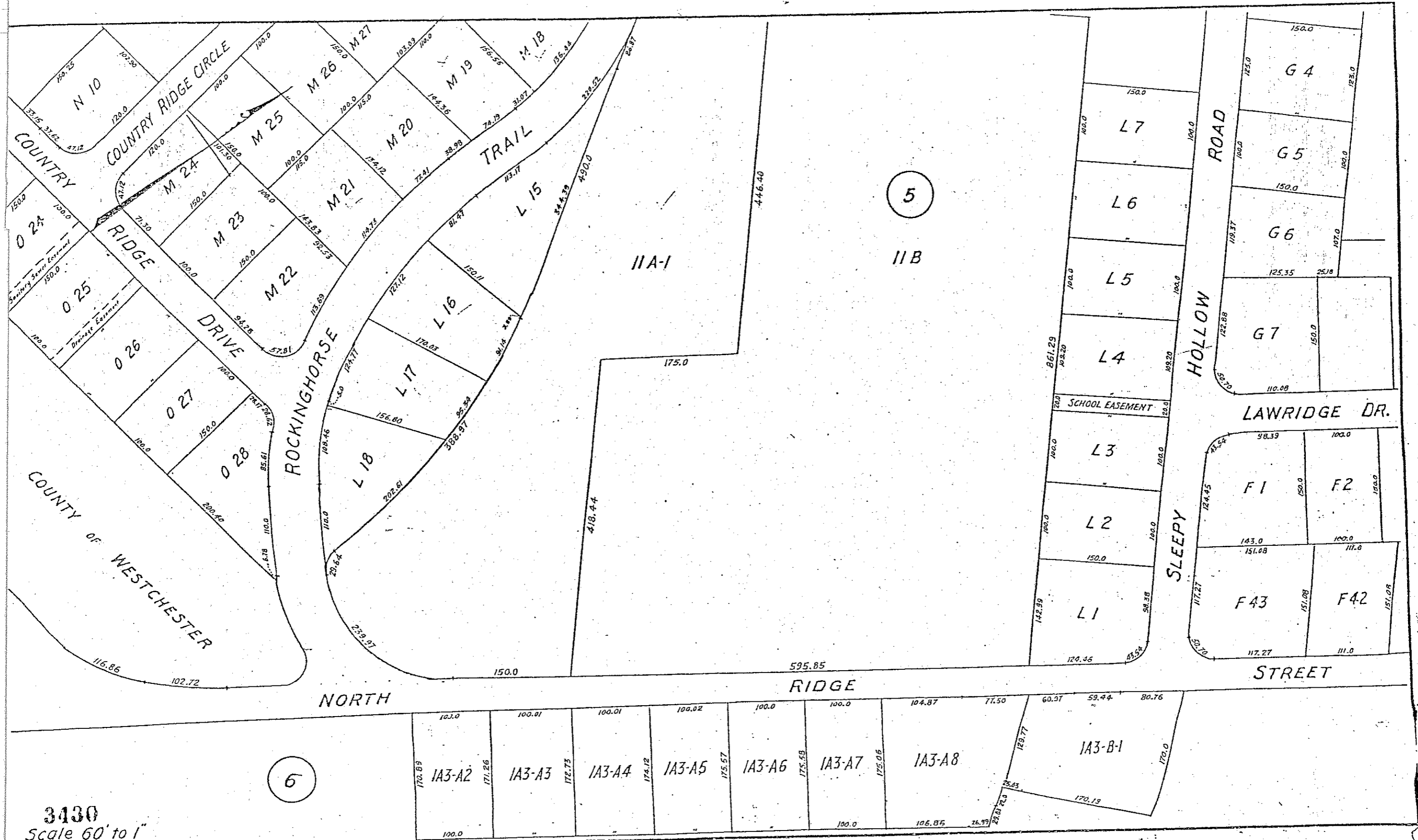

3430
Scale 60' to 1"

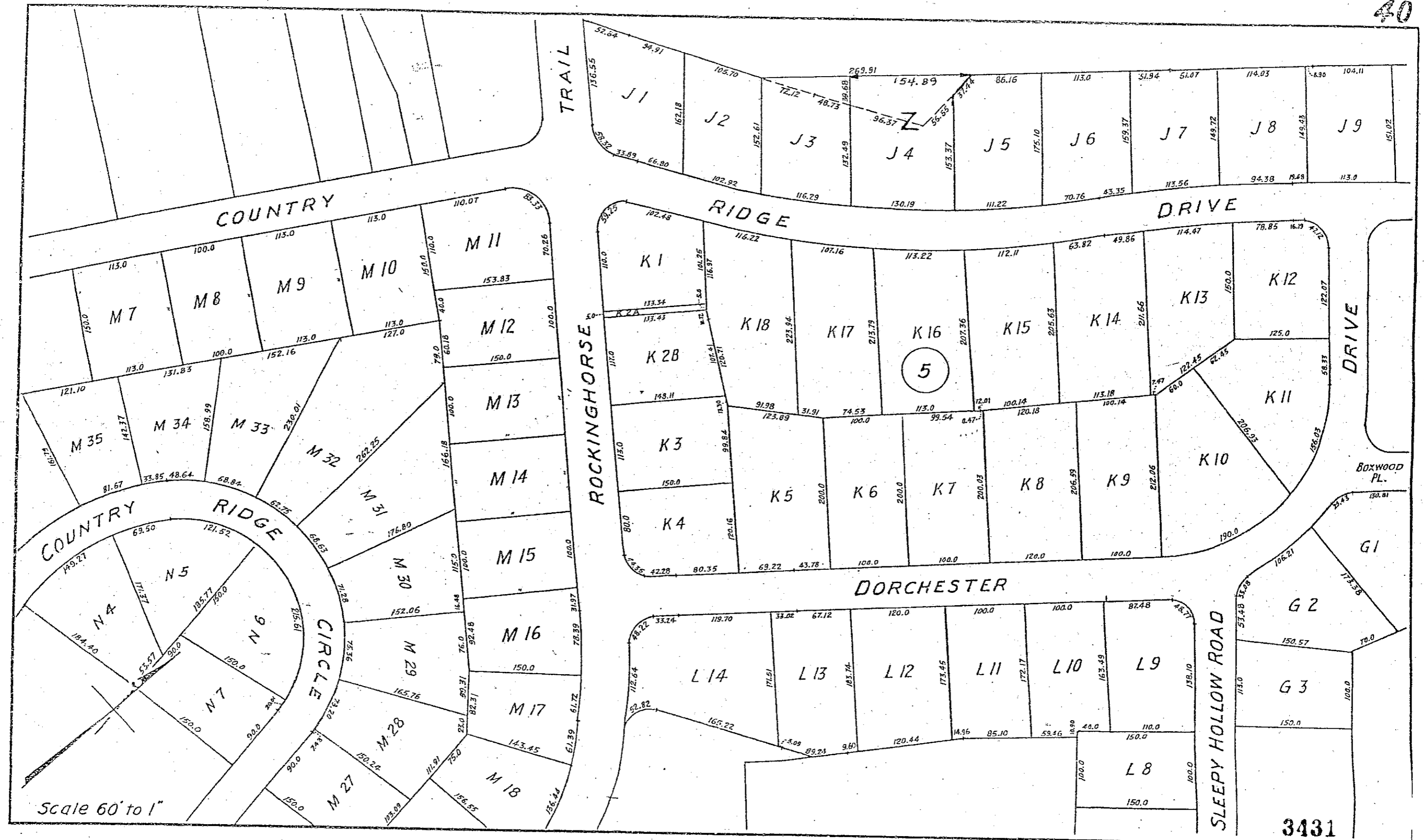

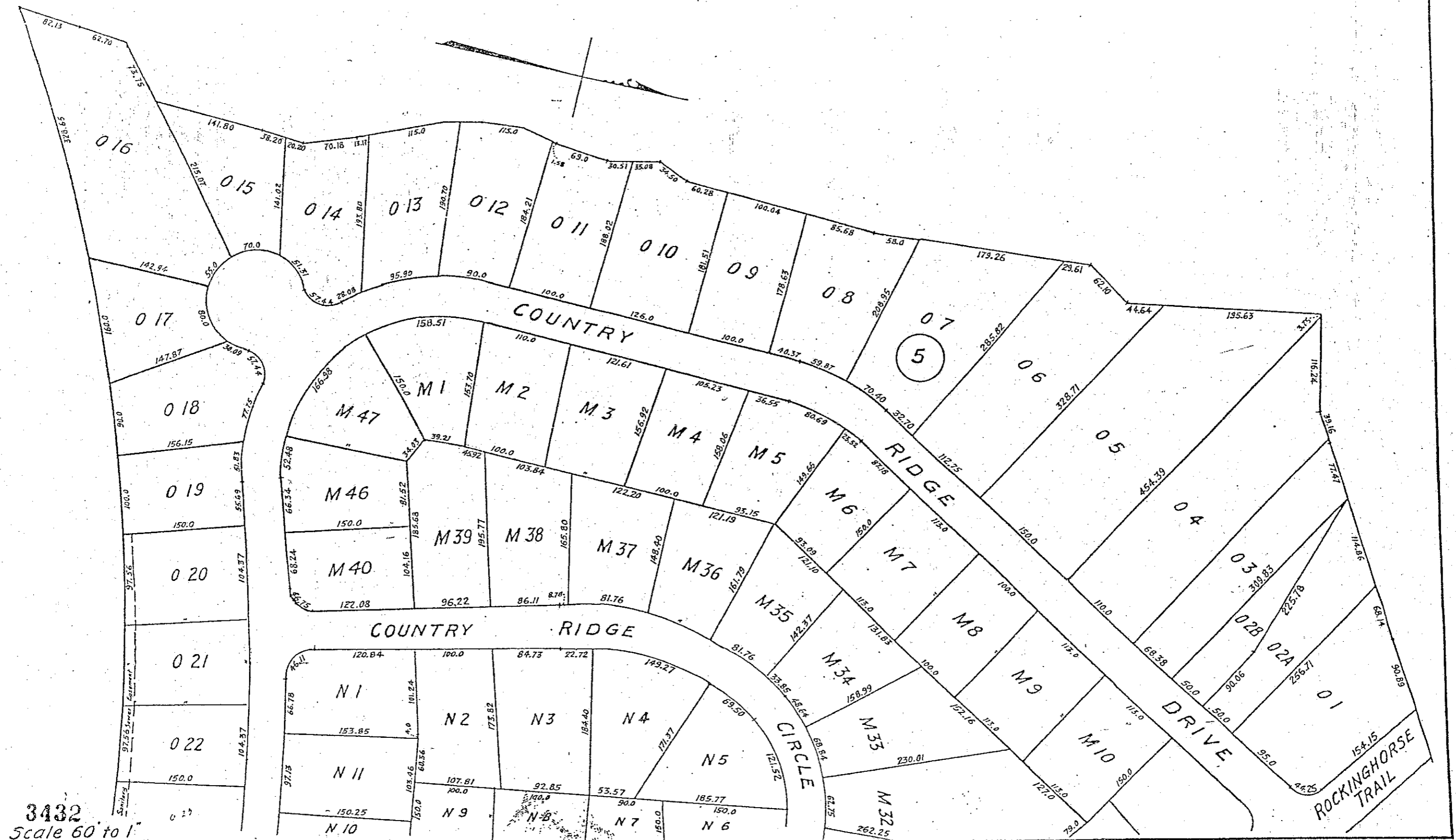

3432
Scale 60 to 1

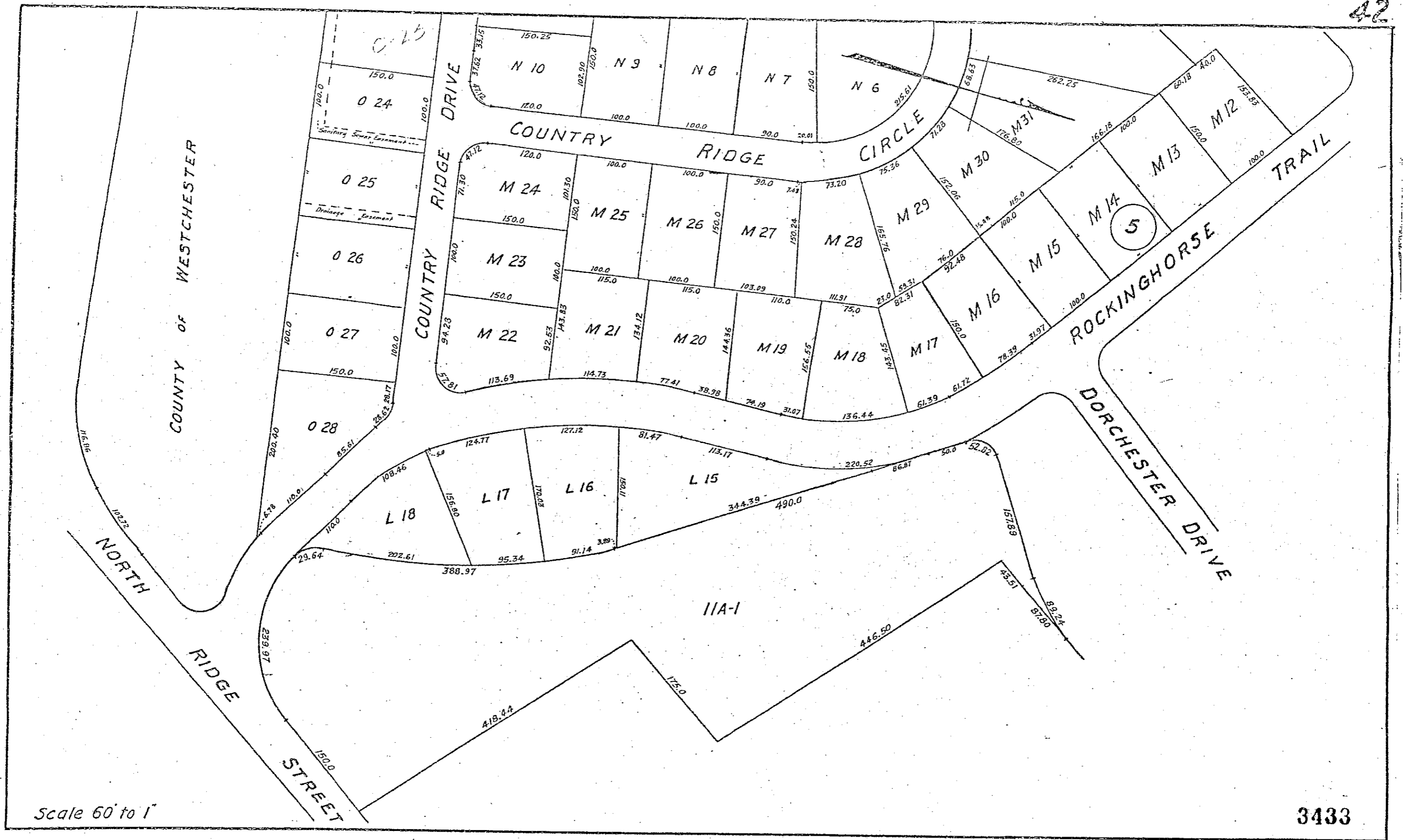

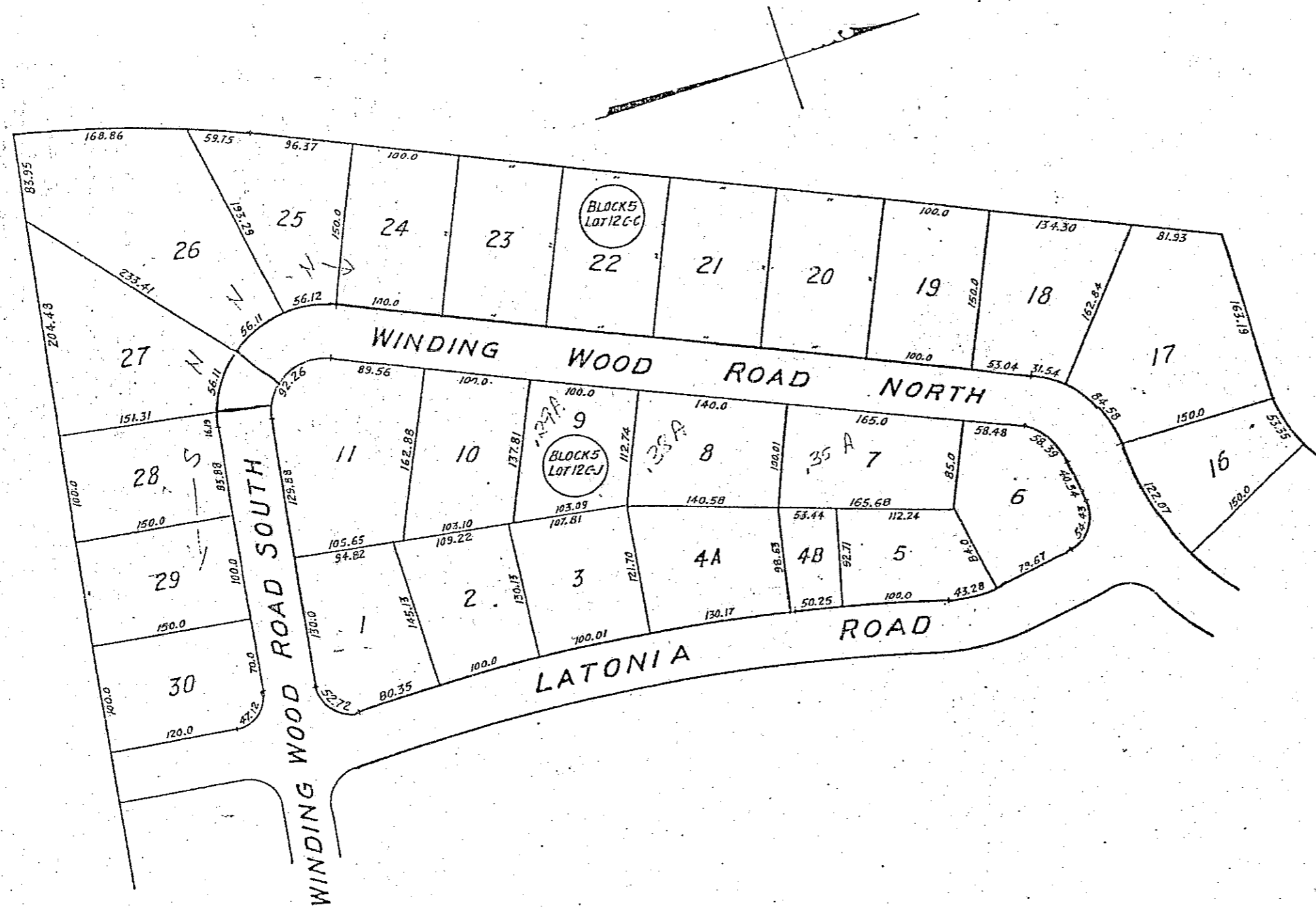

3434

Scale 60' to 1"

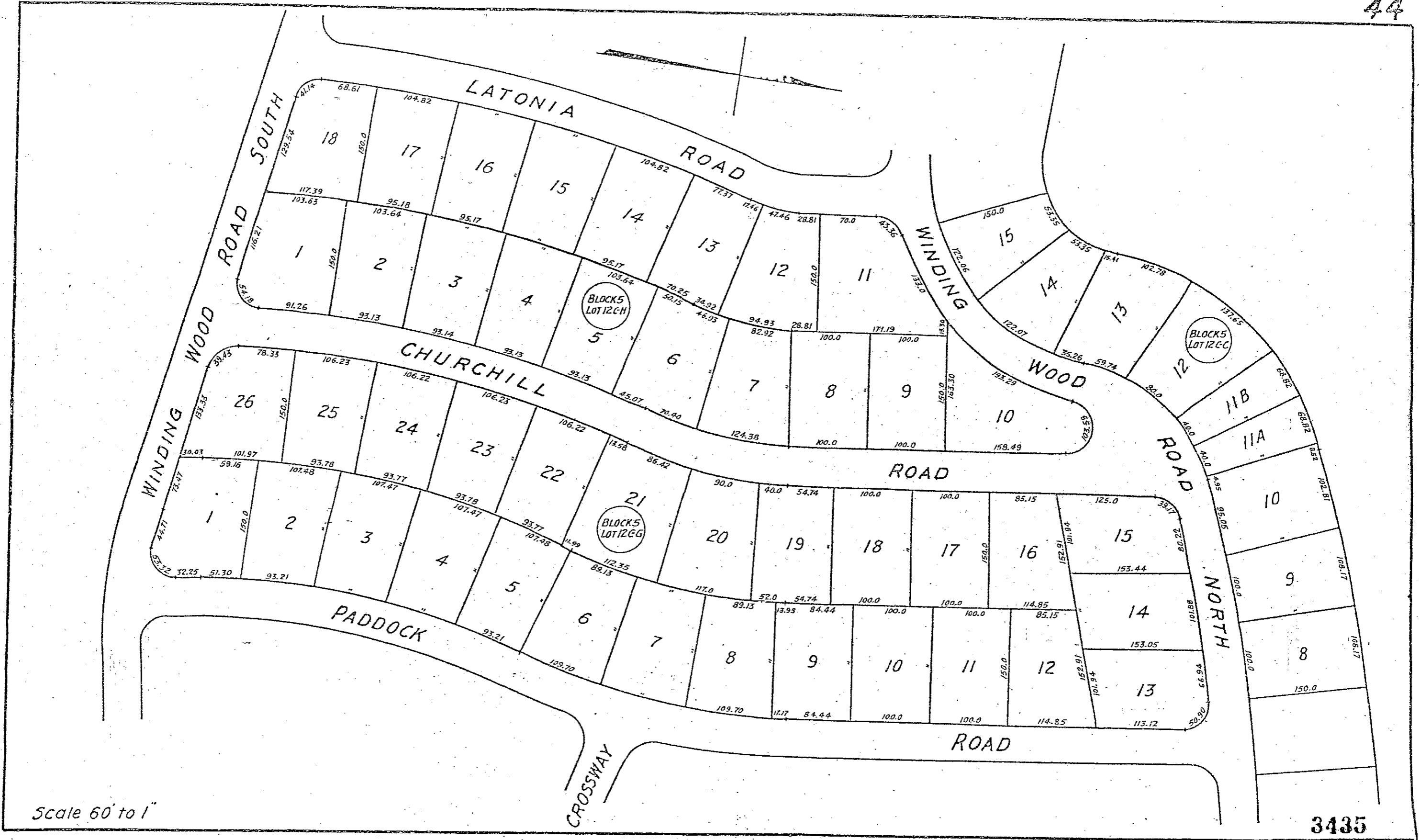

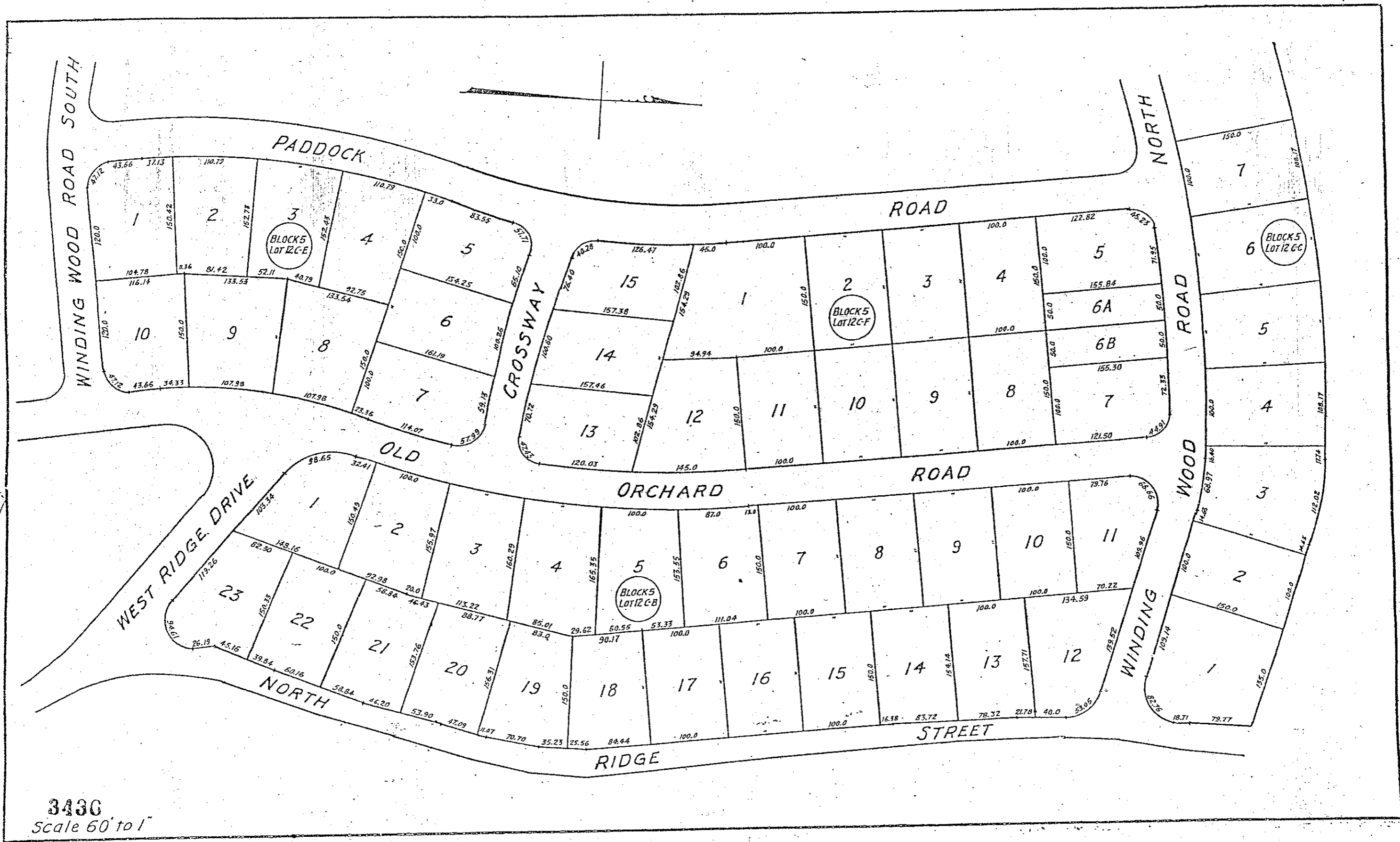

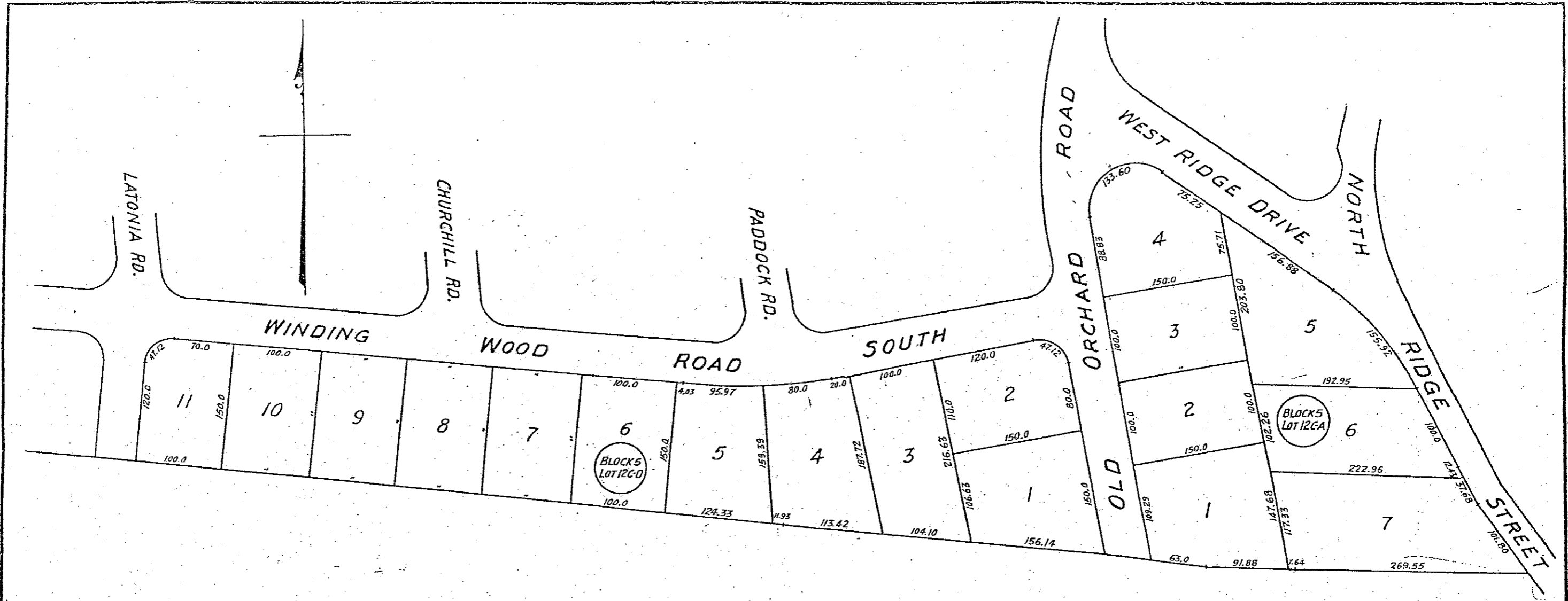

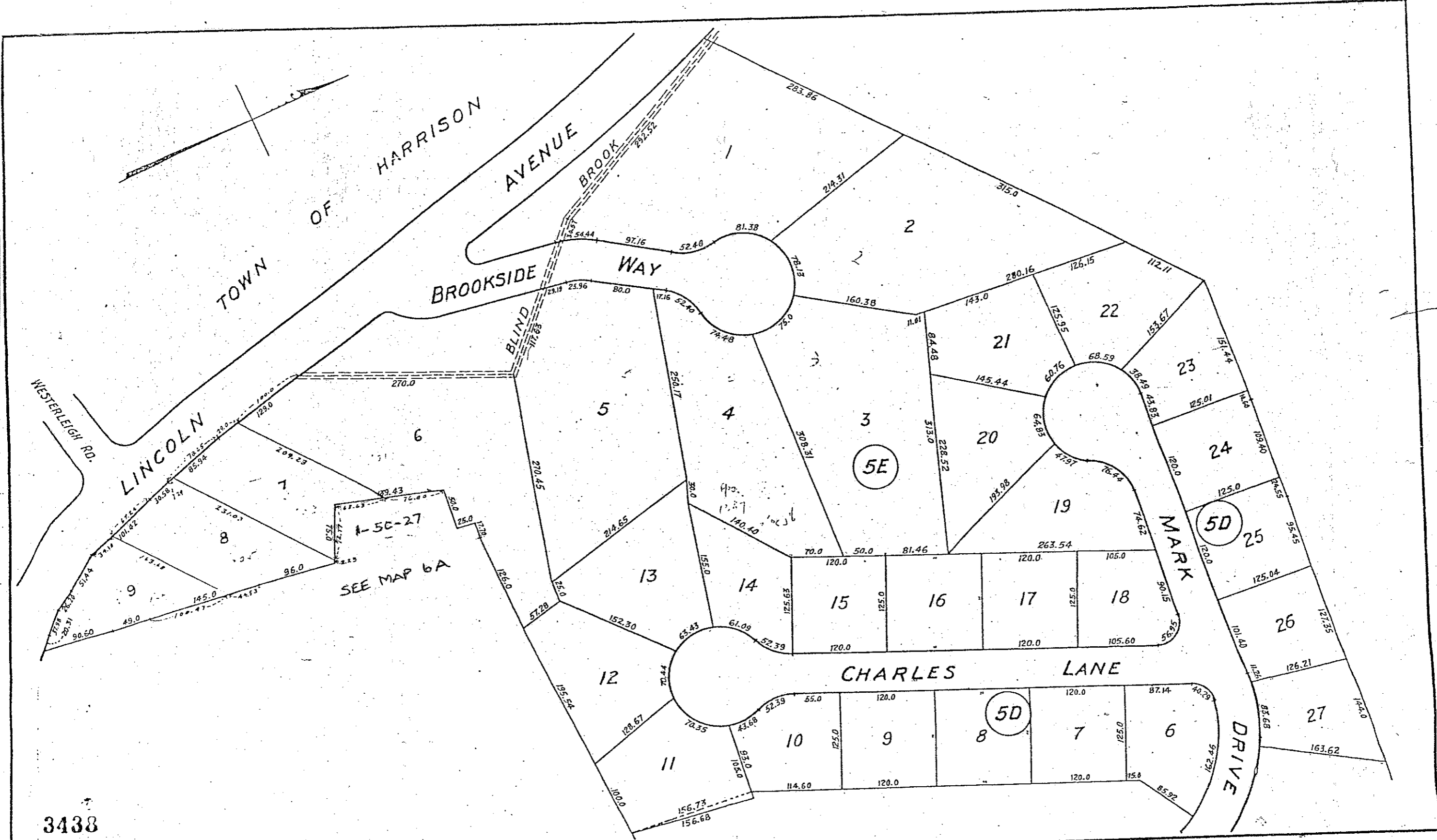

3438
Scale 60' to 1"

SEE MAP 48

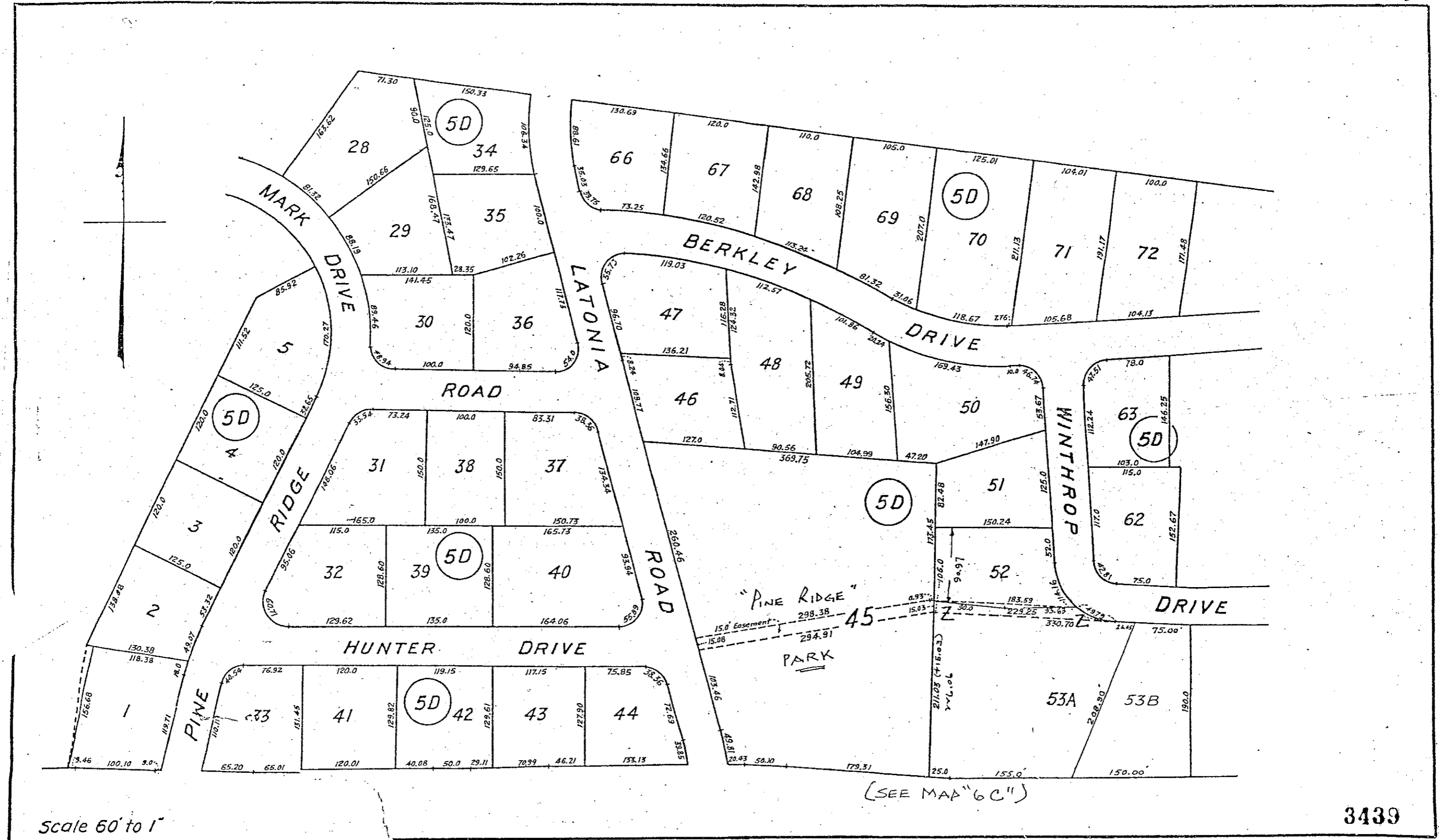

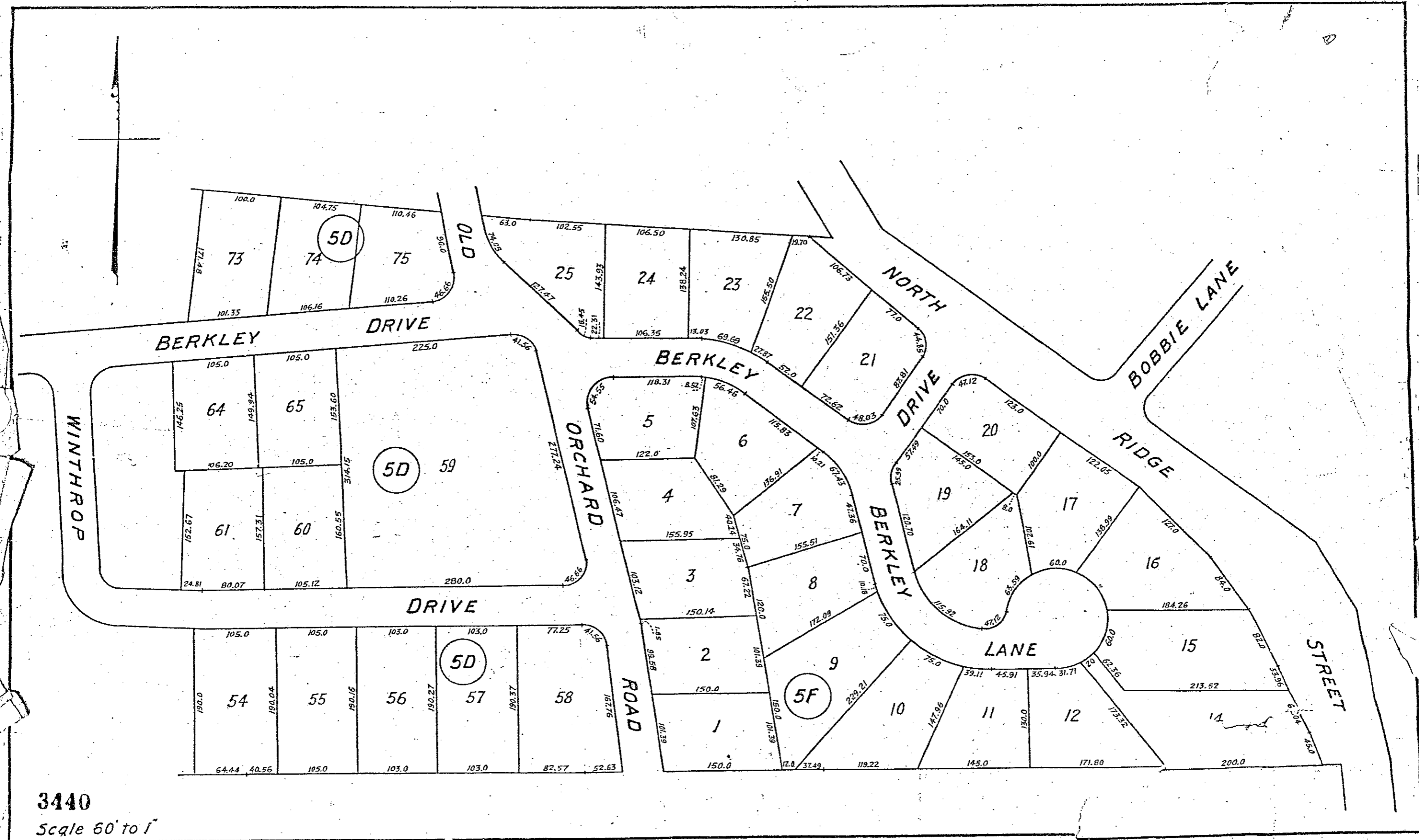

3440
Scale 60' to 1'

