

Some of the pages appear to be cut  
off, but this is the  
exact scan of the original.

# **Port Chester Tax Maps Prior to 2003**

# PORT CHESTER AND RYE BROOK

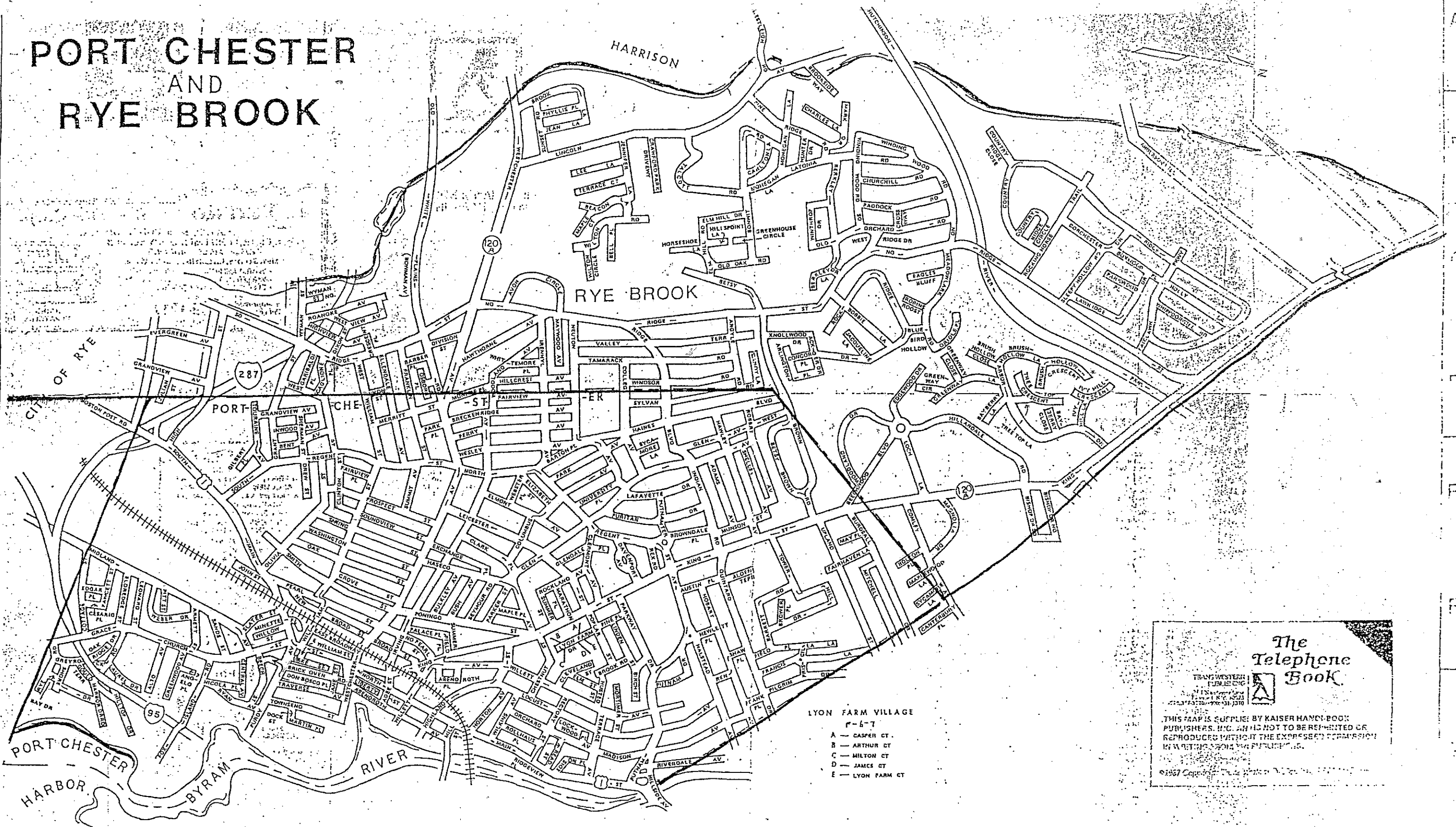

LYON FARM VILLAGE  
F-6-7  
A - CASPER CT.  
B - ARTHUR CT.  
C - MILTON CT.  
D - JAMES CT.  
E - LYON FARM CT.

The  
Telephone  
Book

THIS MAP IS SUPPLIED BY KAISER HAND-BOOK PUBLISHERS, INC. AND IS NOT TO BE REPRINTED OR REPRODUCED WITHOUT THE EXPRESSED PERMISSION OF KAISER HAND-BOOK PUBLISHERS, INC.

©1967 Copyright Kaiser Hand-Book Publishers, Inc.

PORT CHESTER

SECTION 2



LYON FARM VILLAGE

F-6-7

- A — CASPER CT
- B — ARTHUR CT
- C — MILTON CT
- D — JAMES CT
- E — LYON FARM CT

49...INDICATES MAP SHEET NUMBER  
INDICATES BLOCK NUMBER



INDEX MAP  
SECTION NO. 2  
TOWN OF RYE  
N. Y.

J. A. KIRBY & CO.  
Civil Engineers and Surveyors  
New Rochelle, N. Y.





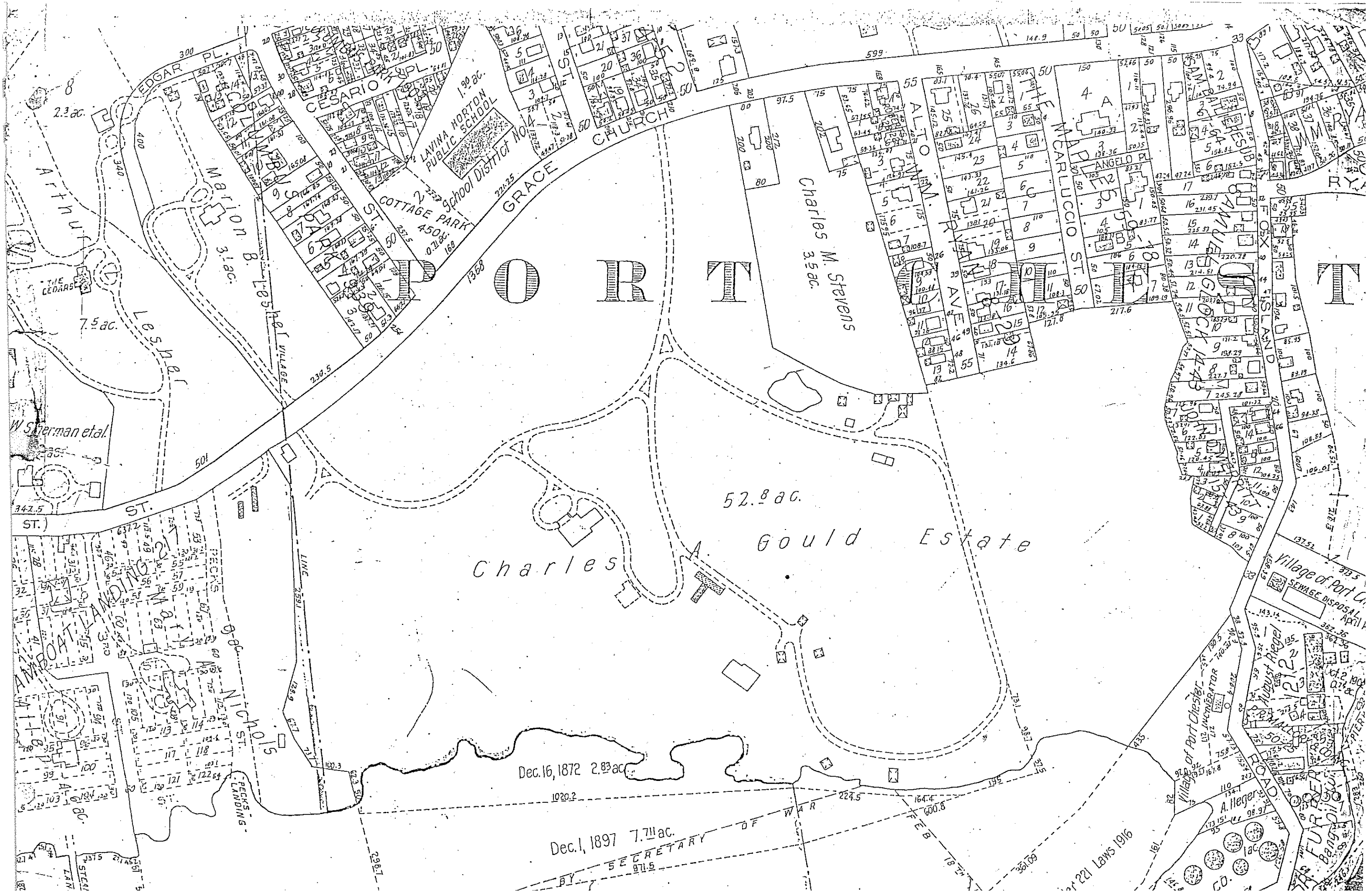

1. Introduction  
2. Background  
3. Methodology  
4. Results  
5. Discussion  
6. Conclusion  
7. References  
8. Appendix  
9. Glossary  
10. Index

# PORT CHESTER AND RYE BROOK

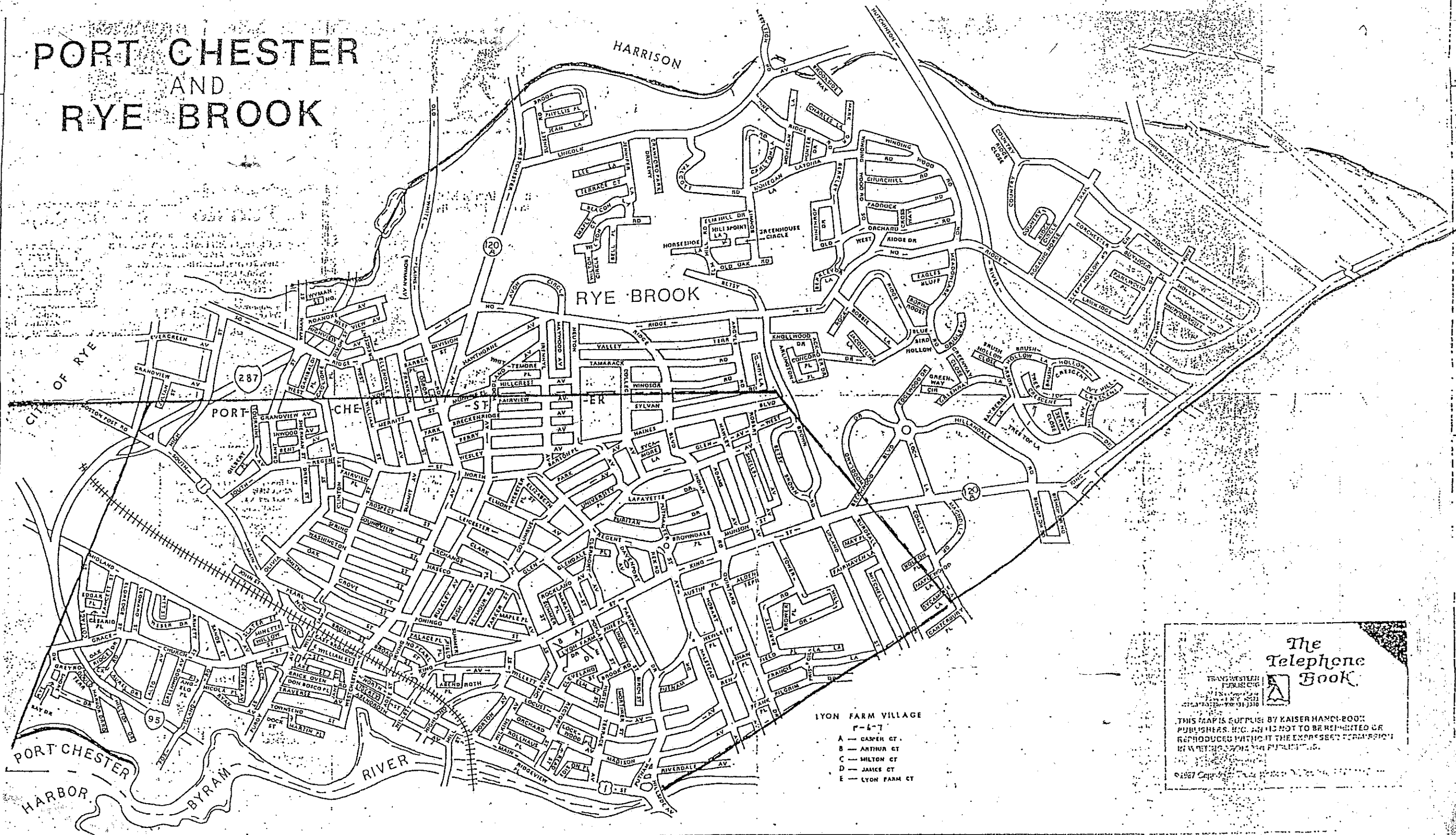

## LYON FARM VILLAGE

- F-6-7
- A — CASPER CT.
  - B — ARTHUR CT.
  - C — MILTON CT.
  - D — JAMES CT.
  - E — LYON FARM CT.

## The Telephone Book

THIS MAP IS SUPPLIED BY KAISER HANDBOOK PUBLISHERS, INC. AND IS NOT TO BE REPRODUCED OR REPRODUCED WITHOUT THE EXPRESSED PERMISSION OF KAISER HANDBOOK PUBLISHERS, INC.

© 1967 Kaiser Handbook Publishers, Inc.





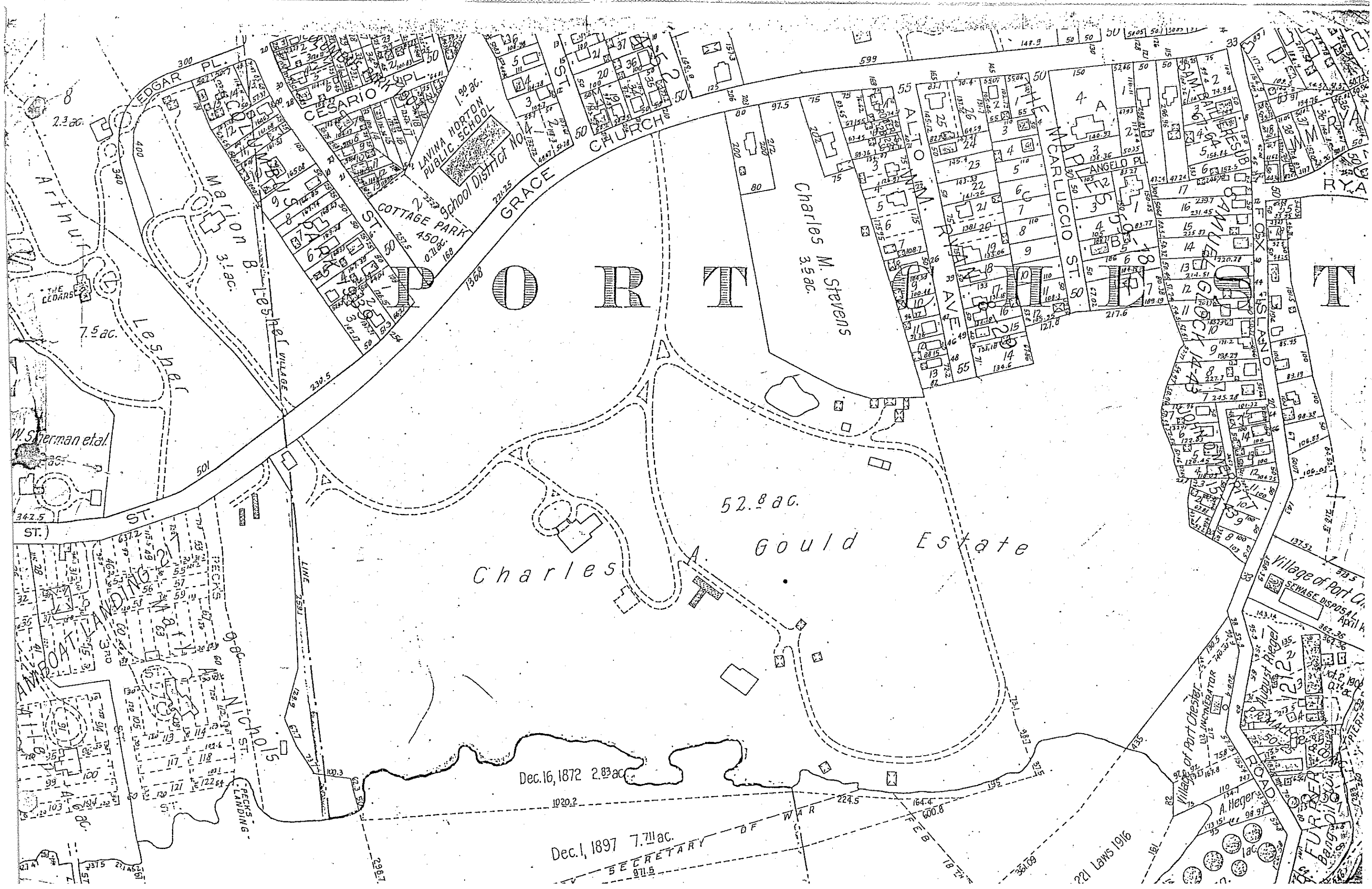





J.A. KIRBY & CO.  
Civil Engineers &  
-1 and Surveyors,  
NEW ORLEANS, L. I.

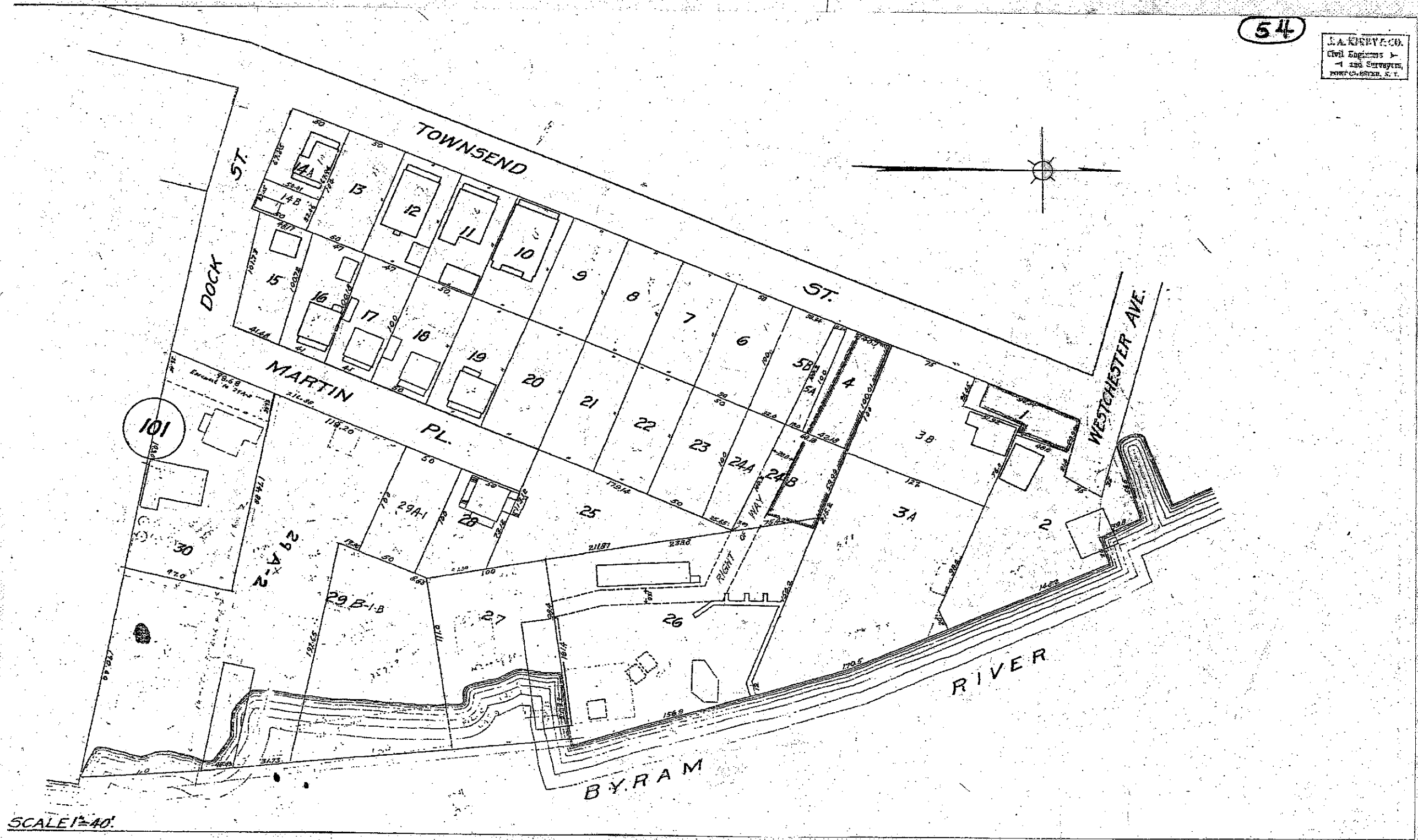



J.A. KIRBY & CO.  
Civil Engineers  
and Surveyors  
FORT WORTH, TEX.

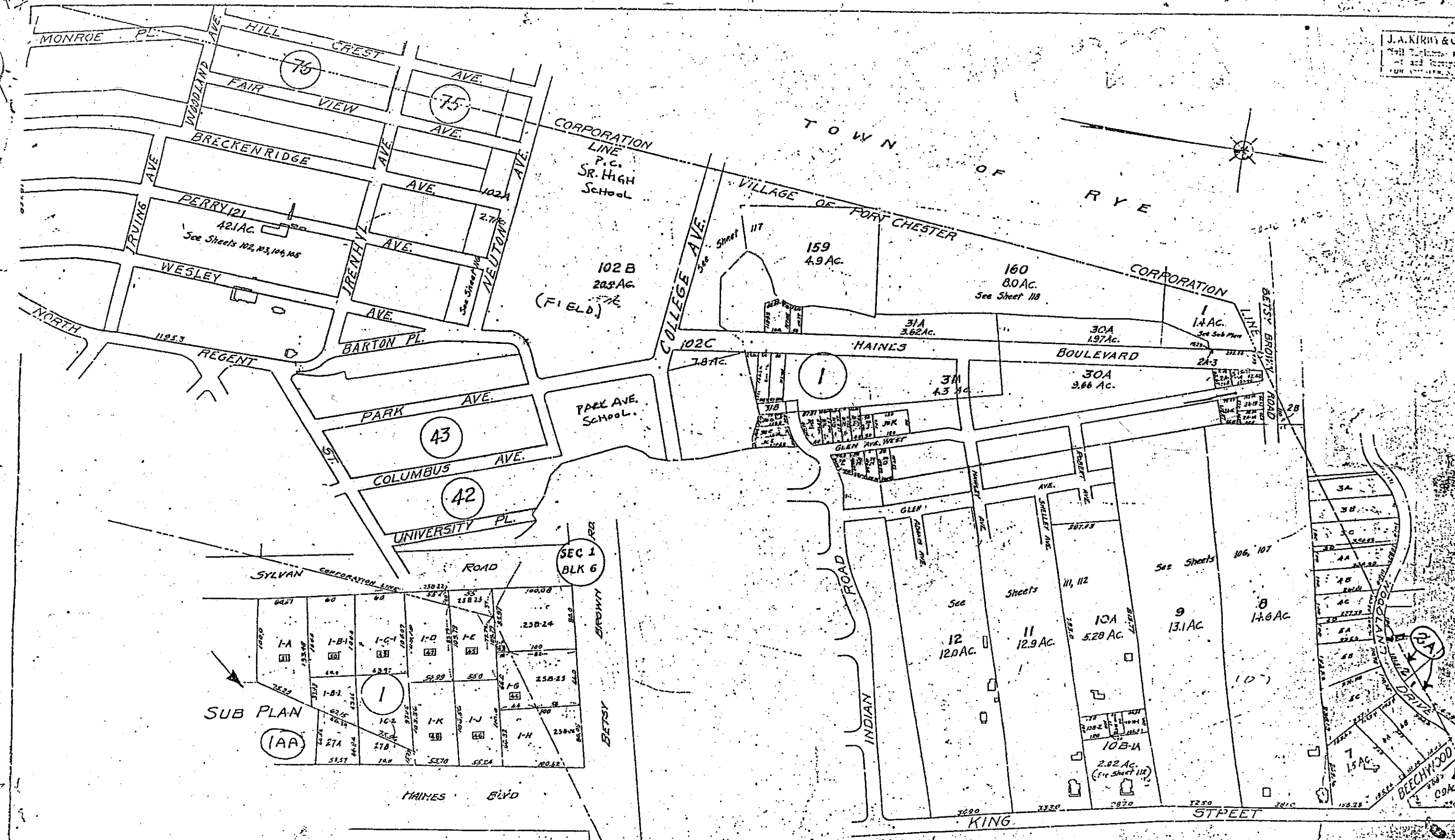

SCALE 1"=200'

3367



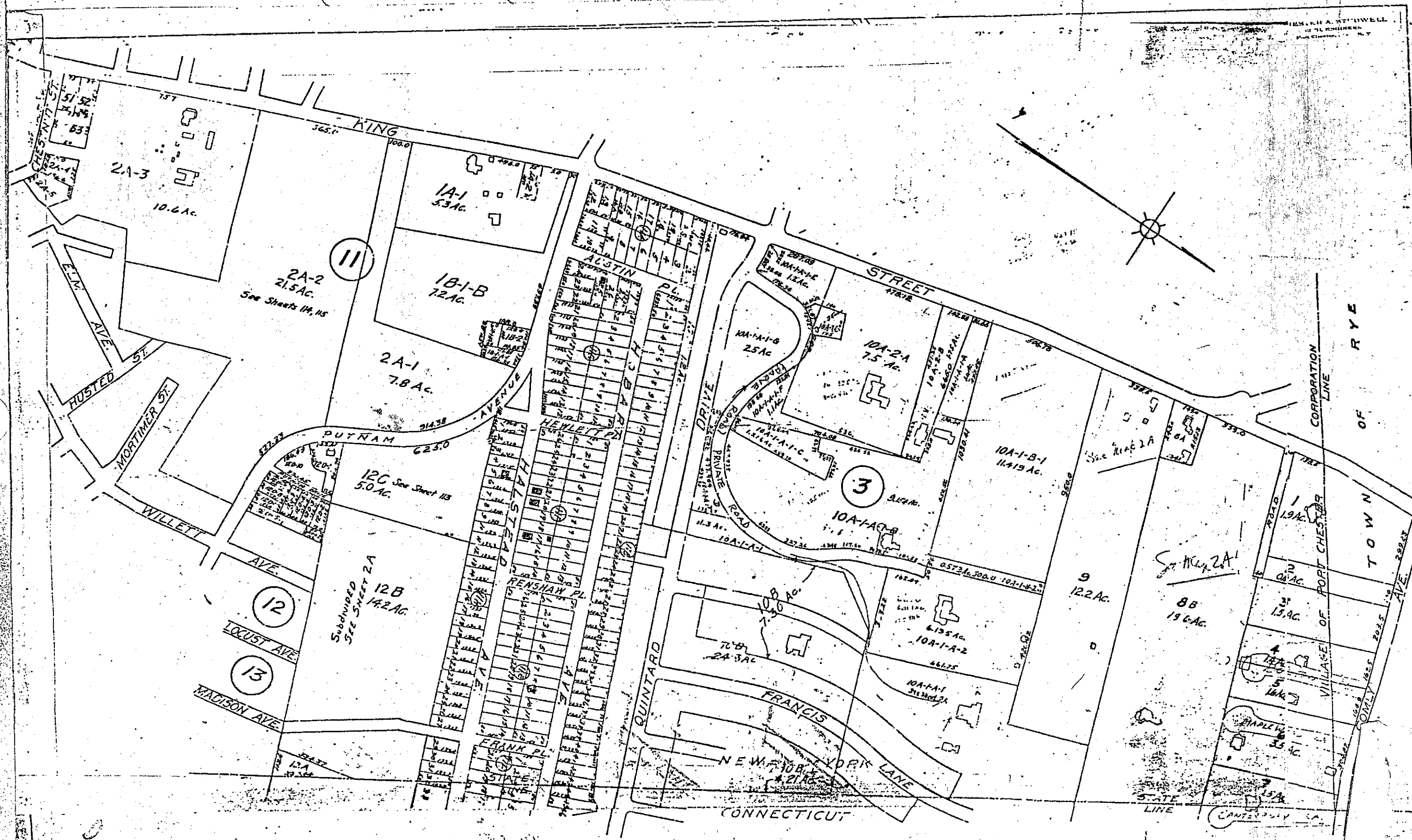

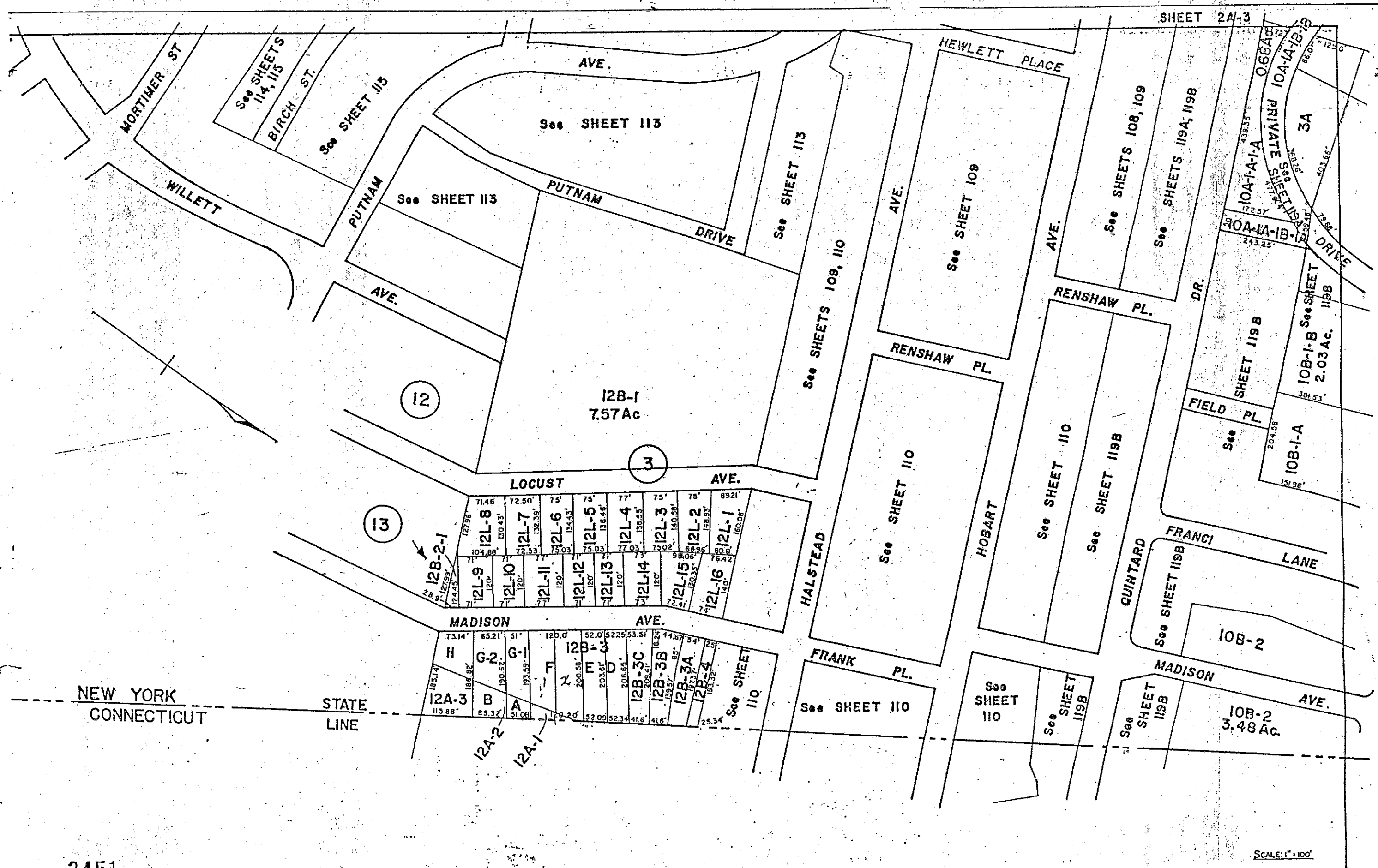

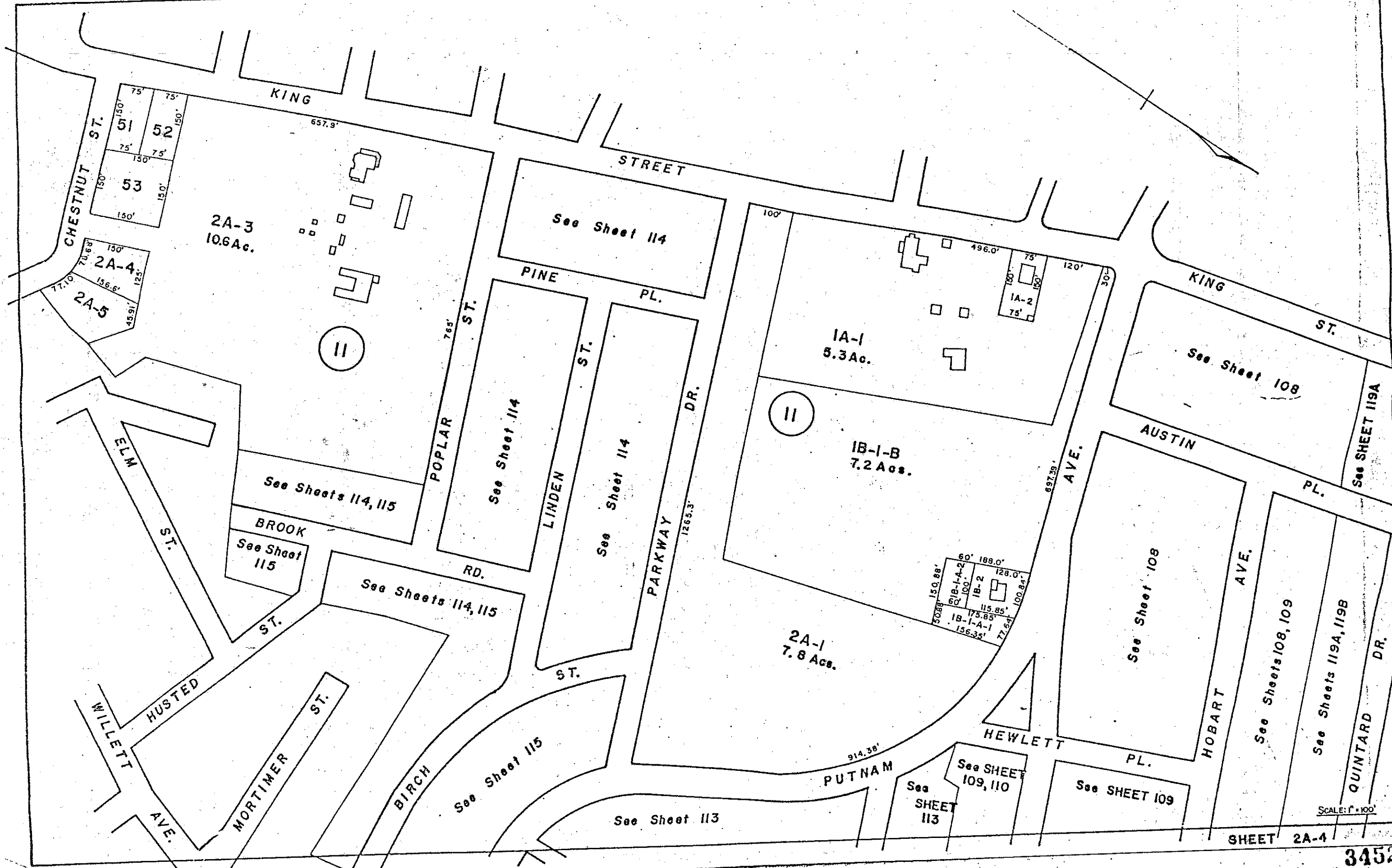



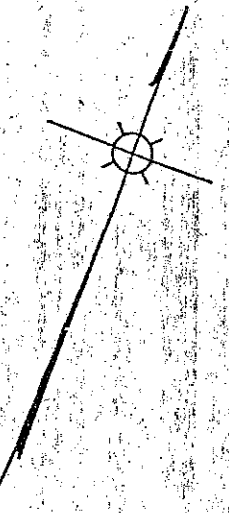
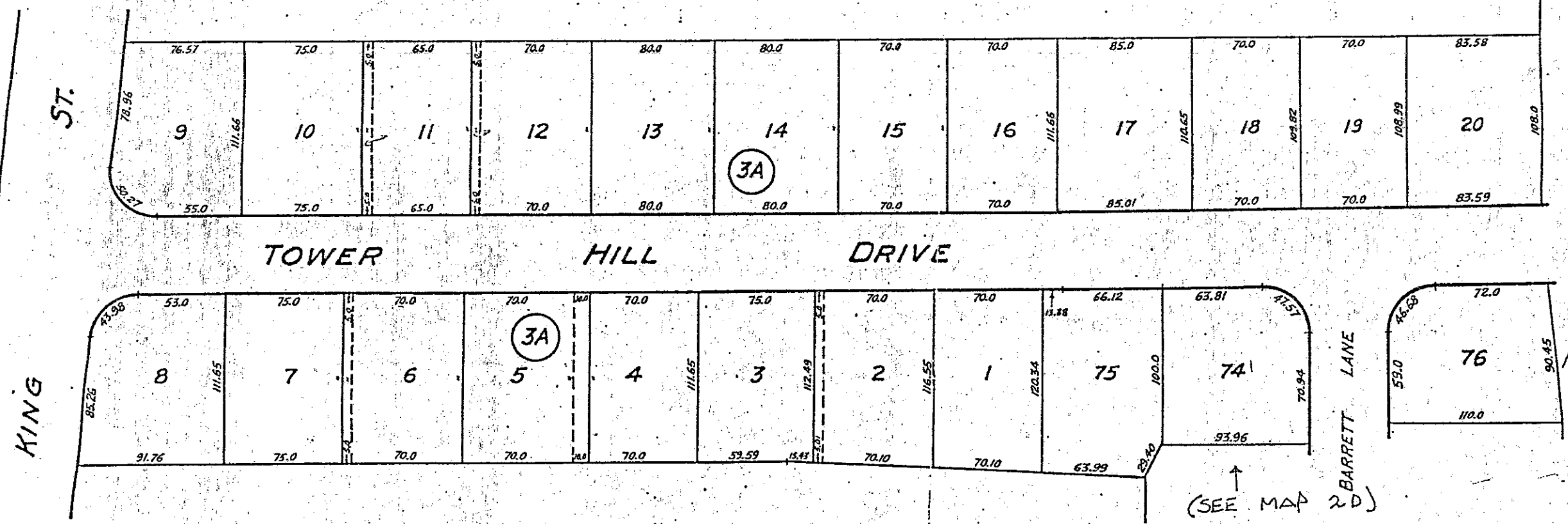

(SEE MAP 20)

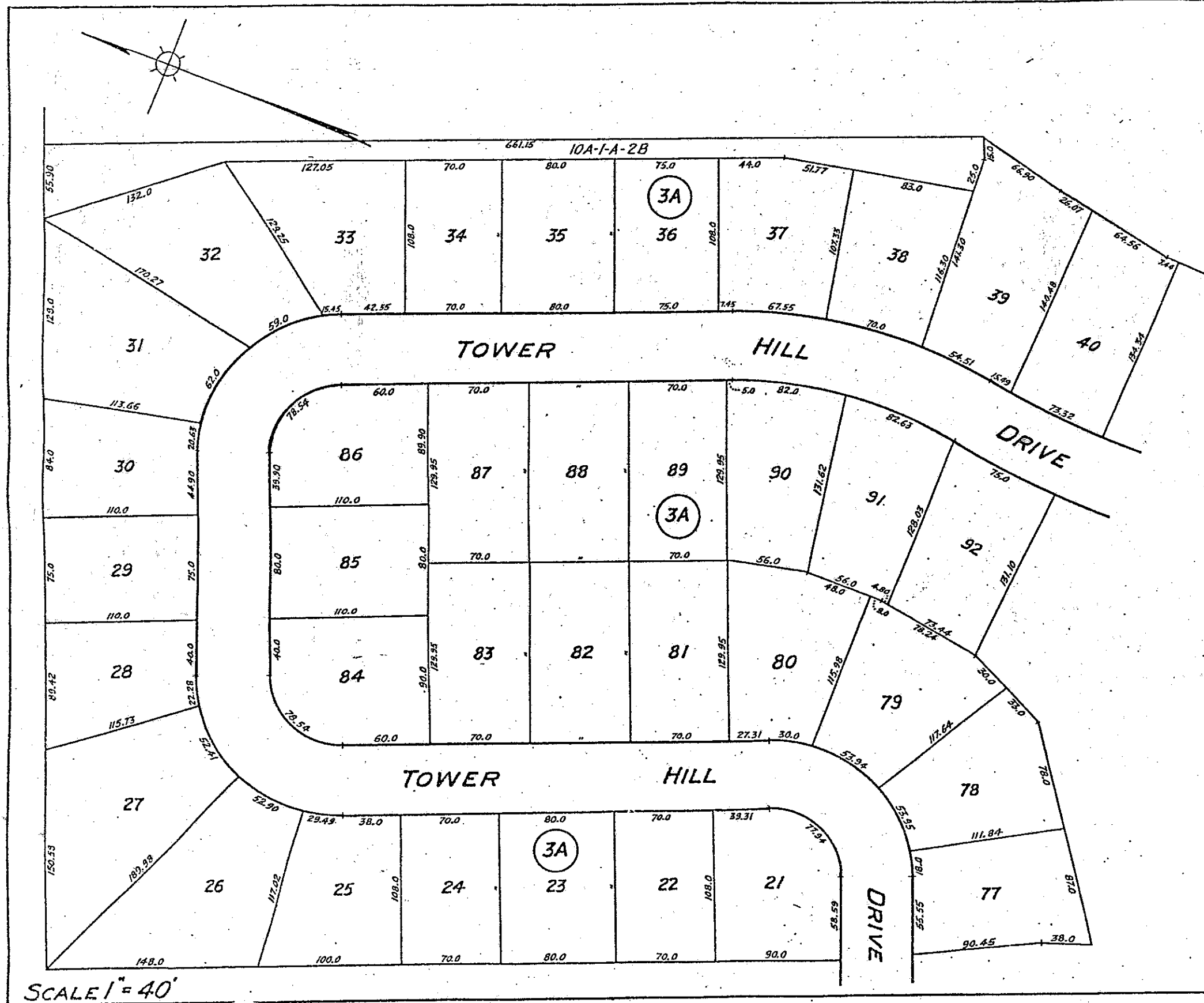

(SEE MAP 2B)

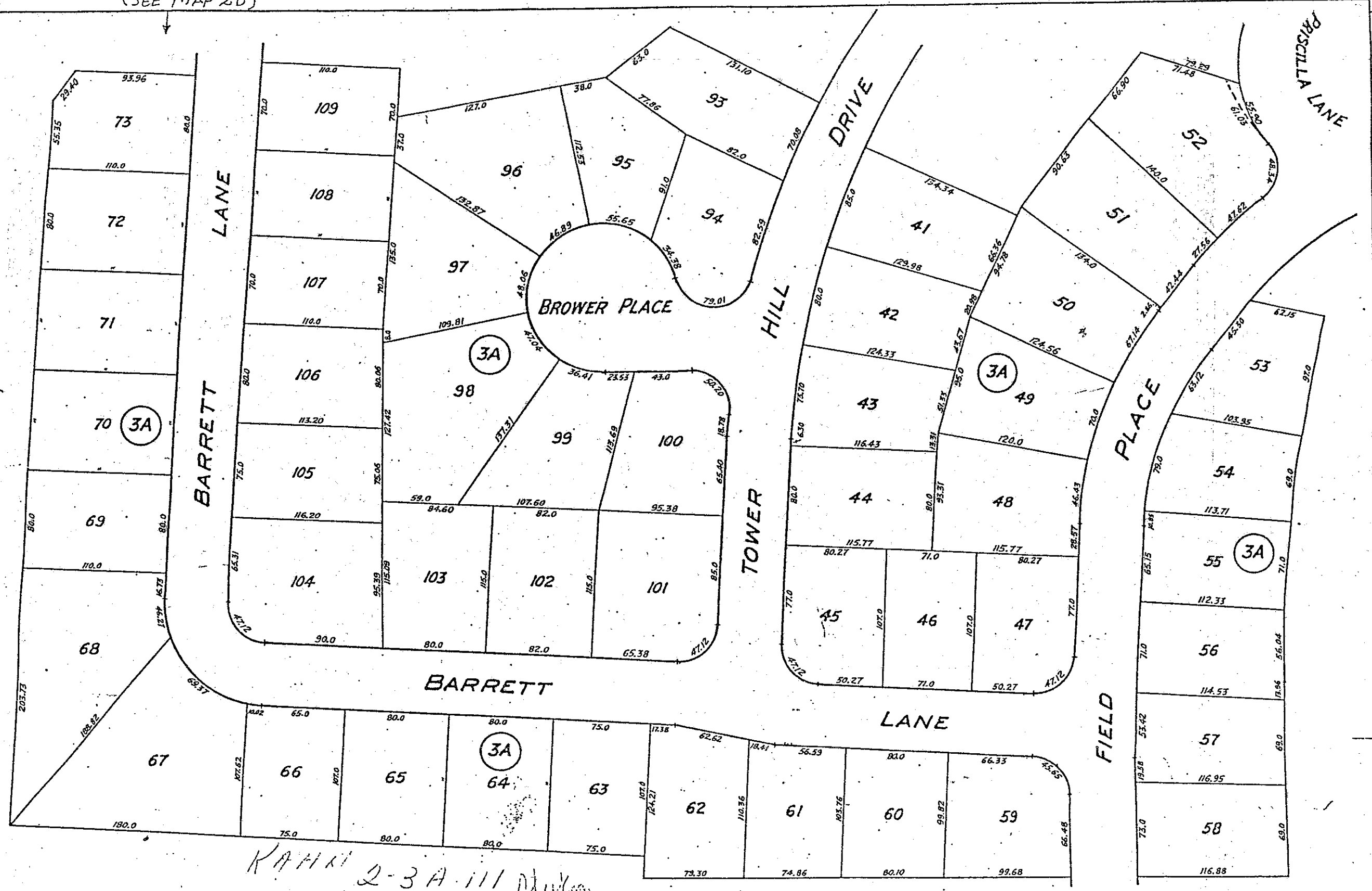

3455  
SCALE 1" = 40'

KAHKI 2-3A III  
119A

J.A. KIRBY & CO  
Civil Engineers  
1212 Broadway  
PORTLAND, ME.

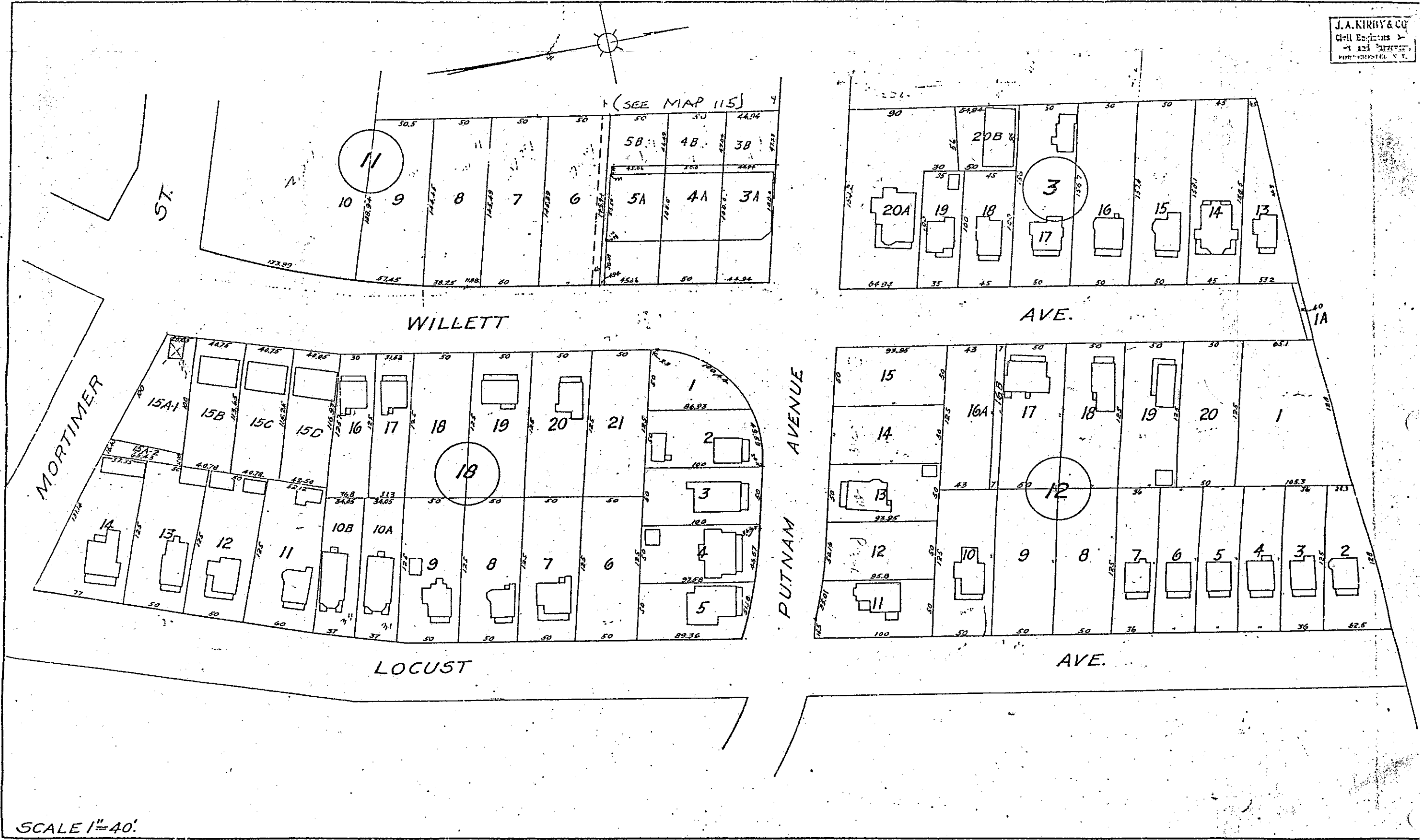

J.A. KIRBY & CO.  
Civil Engineers &  
Surveyors  
PORT CHARLOTTE, S. C.

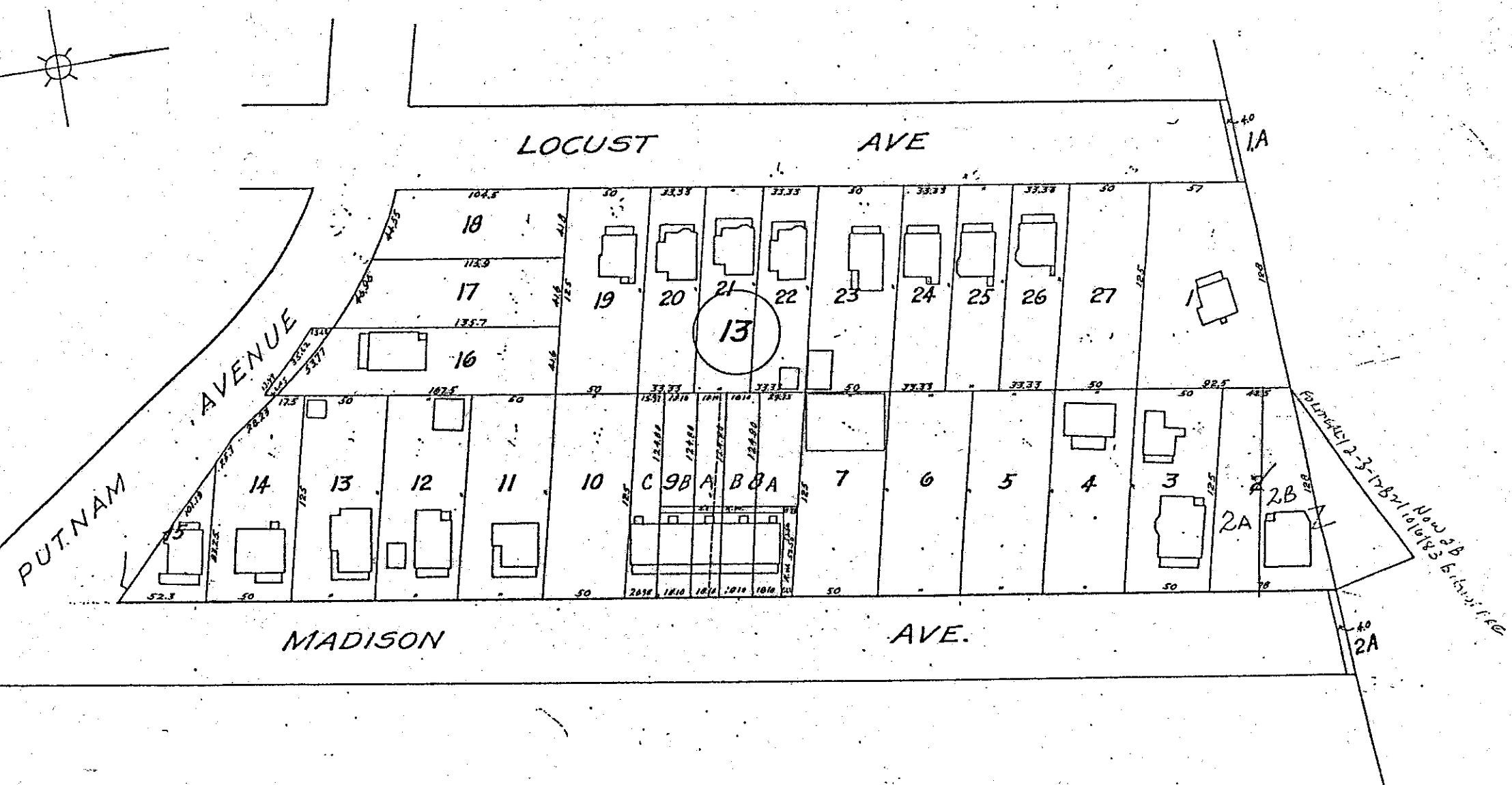

3457

SCALE 1"=40'





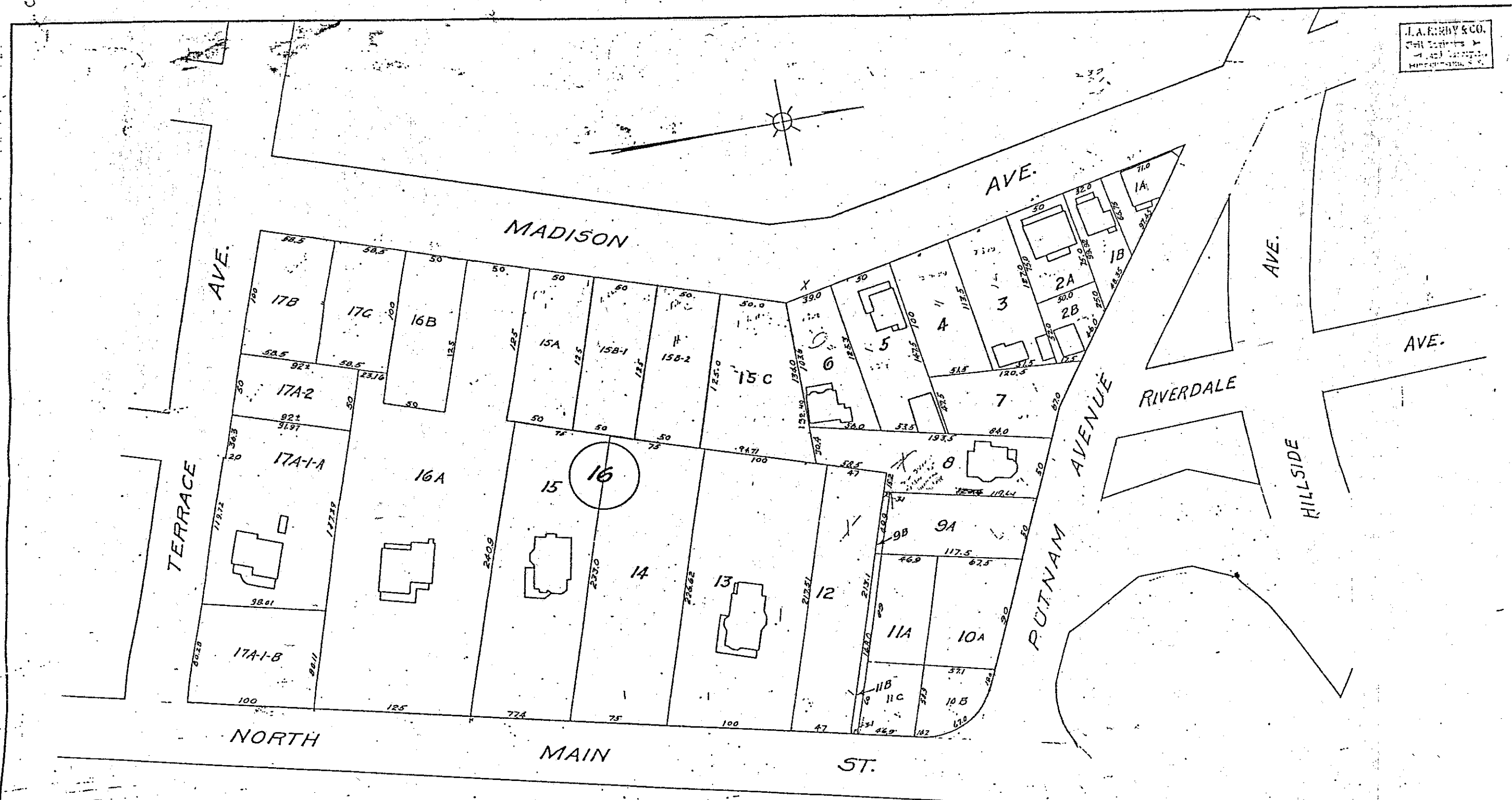

3459

SCALE 1"=40'

**J. A. KIRBY & CO.**  
Civil Engineers &  
Architects  
and Surveyors,  
FOURTH ST., N. Y.

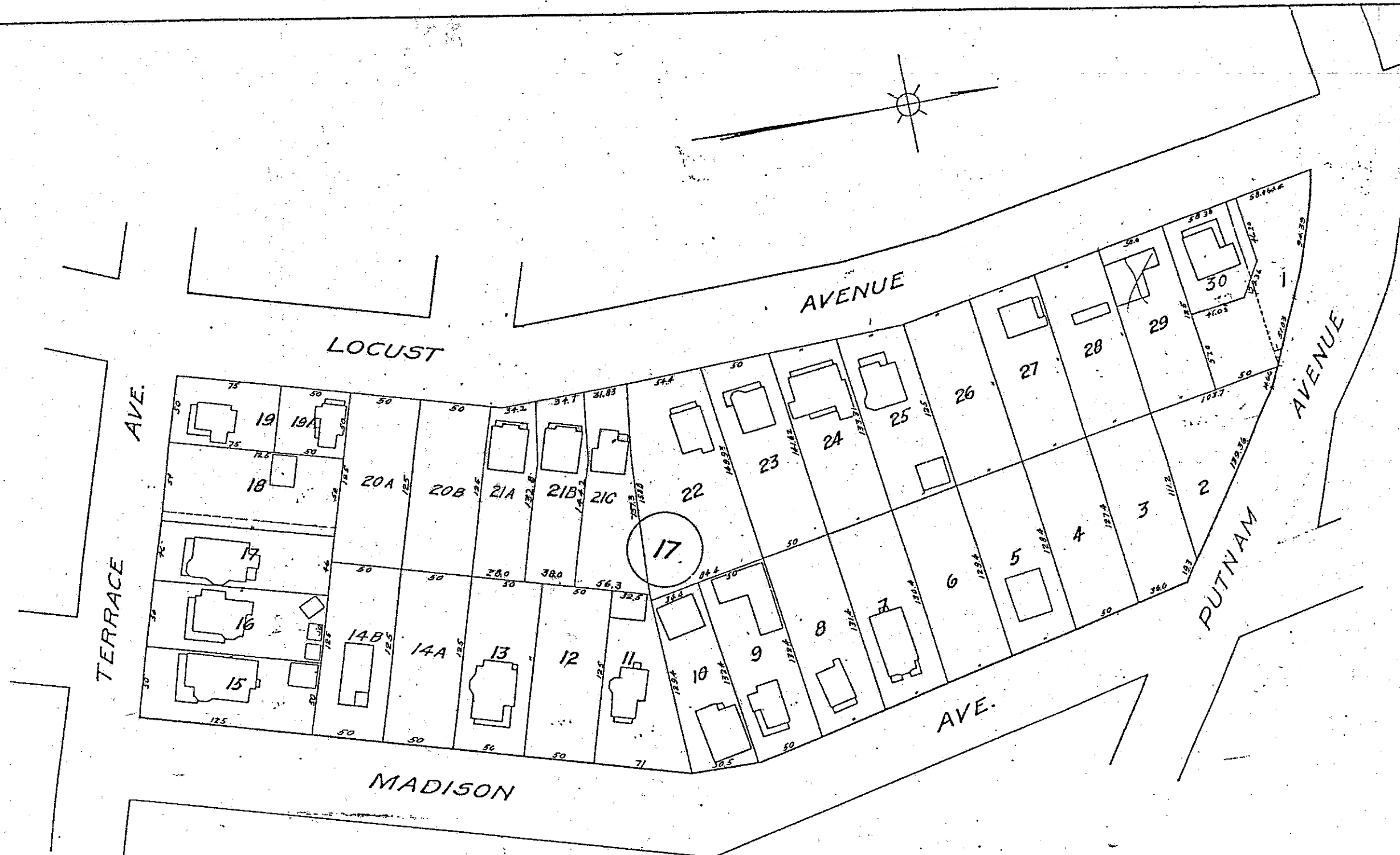

SCALE 1"=40'

3460

J. A. KIRBY & CO.  
Civil Engineers & Surveyors  
1115 14th Street, N.W.  
Washington, D.C.

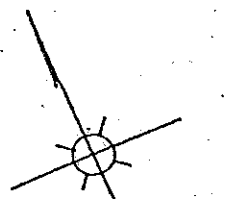
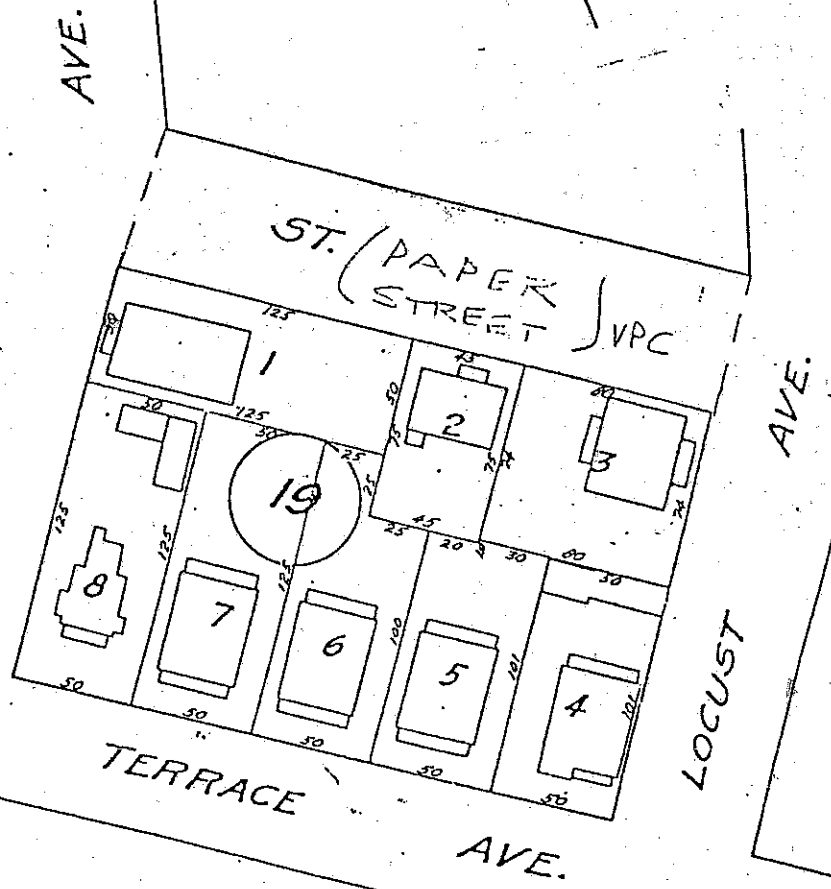
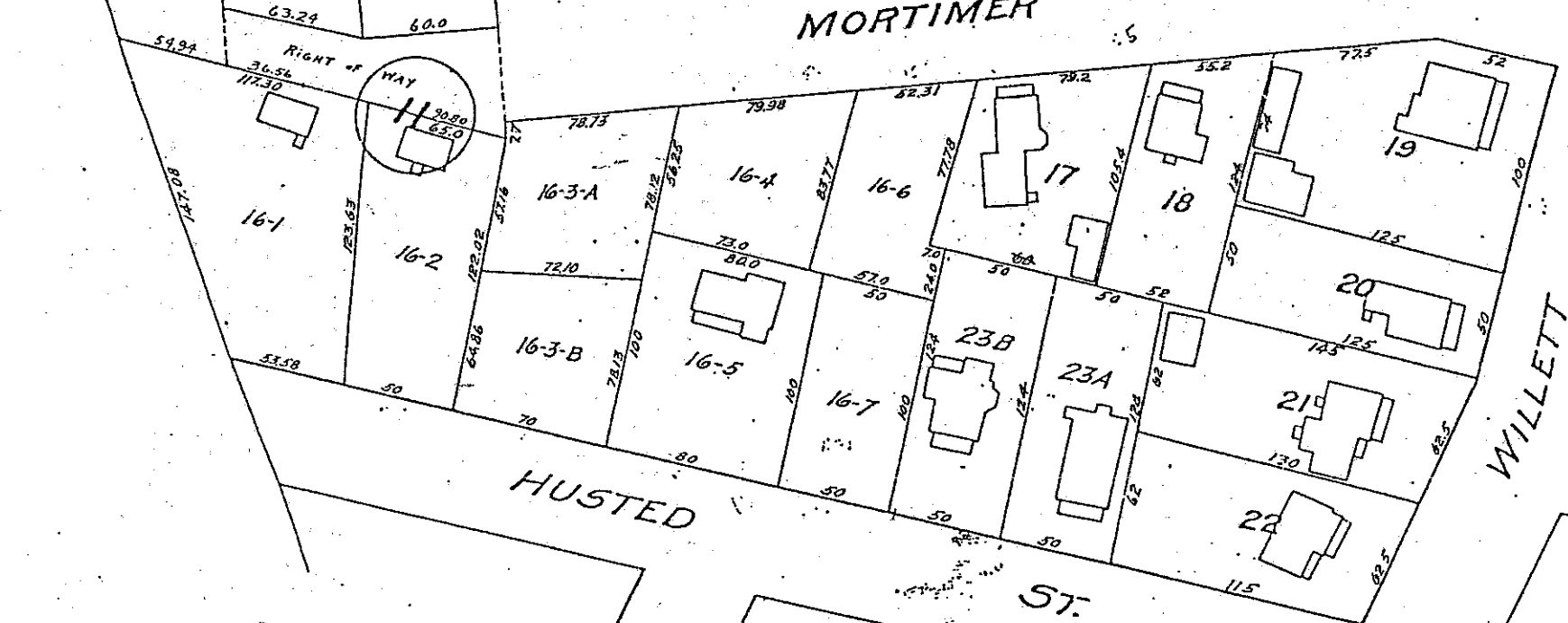
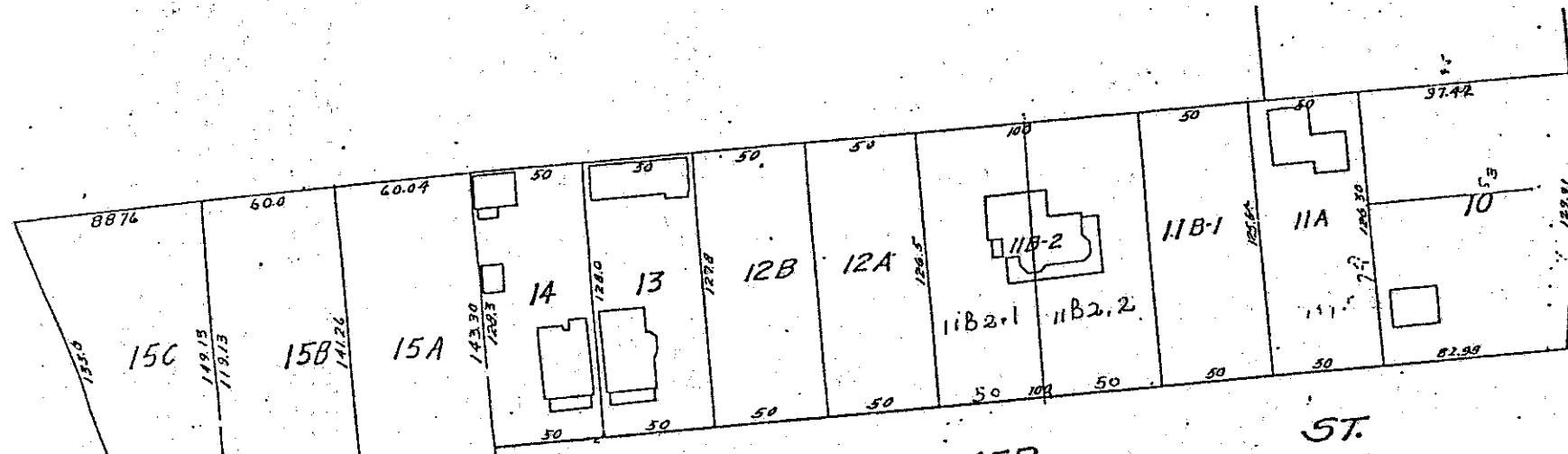

3461  
SCALE 1"=40'

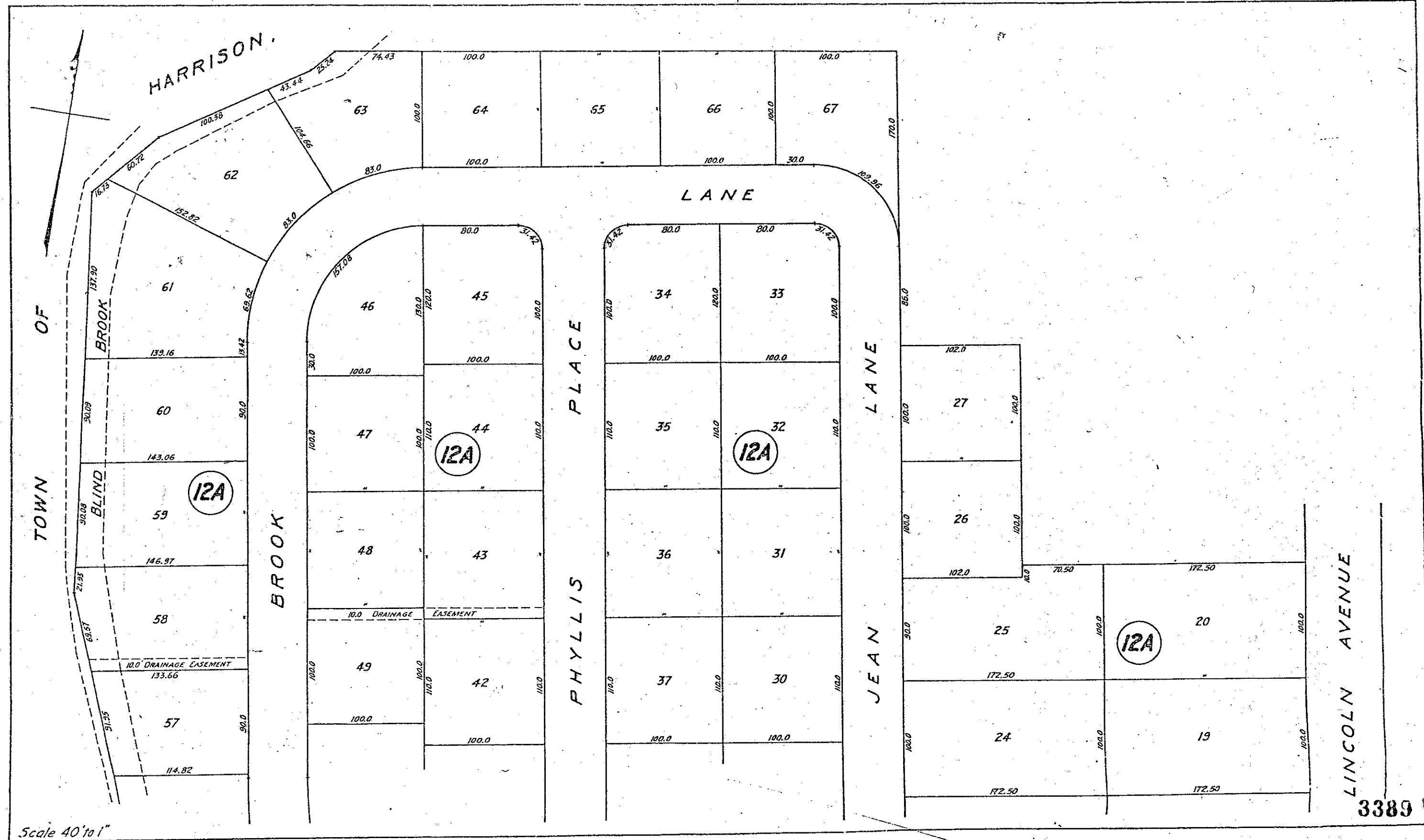



J.A. KIRBY & CO.  
Civil Engineers  
and Surveyors  
NEW YORK, N. Y.

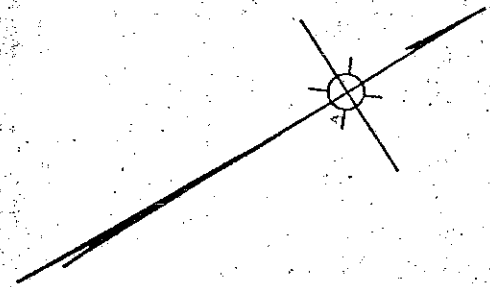

(SEE MAP 17)

CHESTNUT ST.

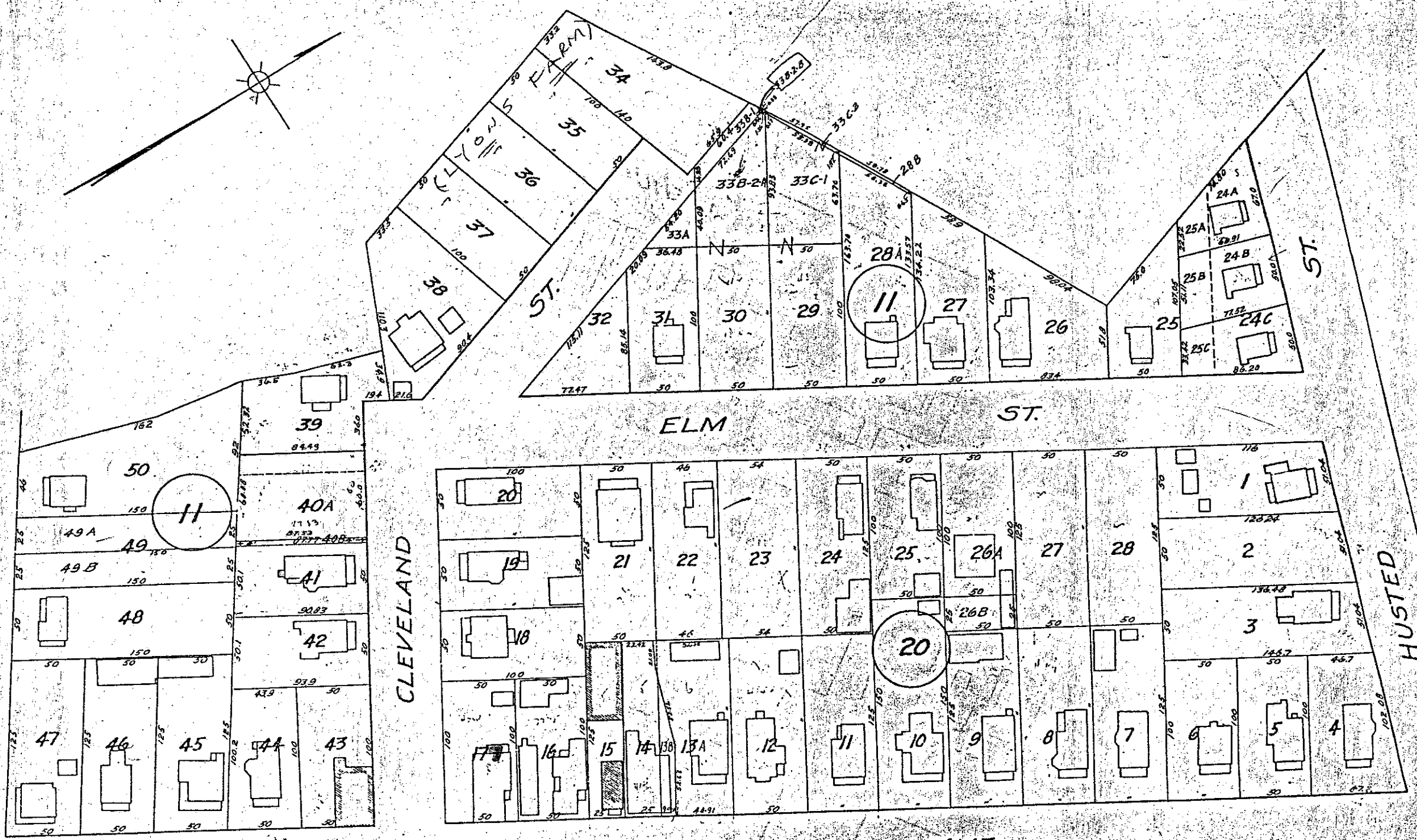

WILLETT

ELM ST.

ST.

HUSTED ST.

AVE.

SCALE 1"=40'

3462

J.A. KIRBY & CO.  
Civil Engrs. & Archts.  
1001 Chestnut St.  
PHILADELPHIA, PA.

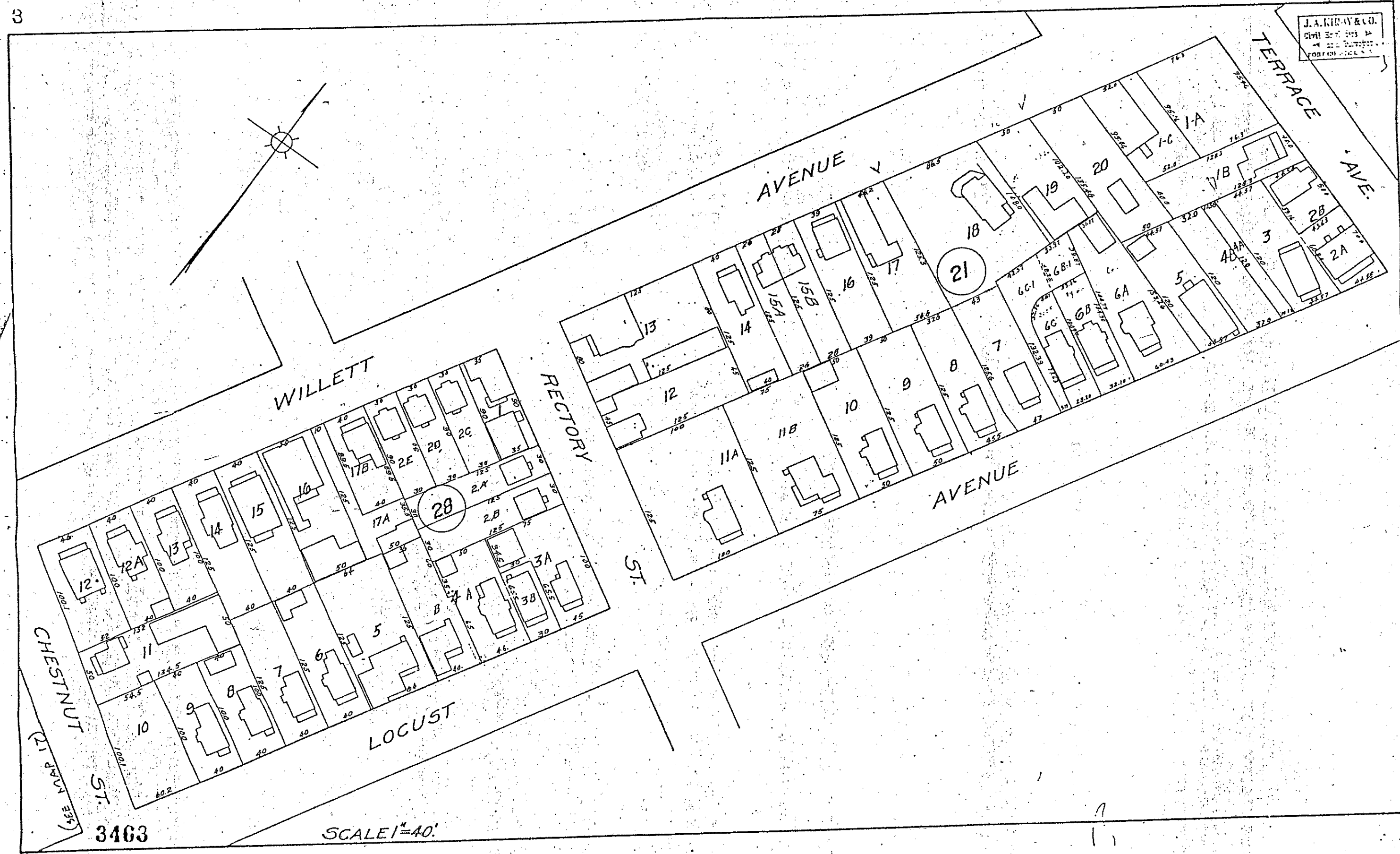

3463

SCALE 1"=40'

CHESTNUT ST.  
(SEE MAP 21 P. 337)

J.A. KIRBY & CO.  
Civil Engineers  
and Surveyors  
PORT CHARLOTTE, S. C.

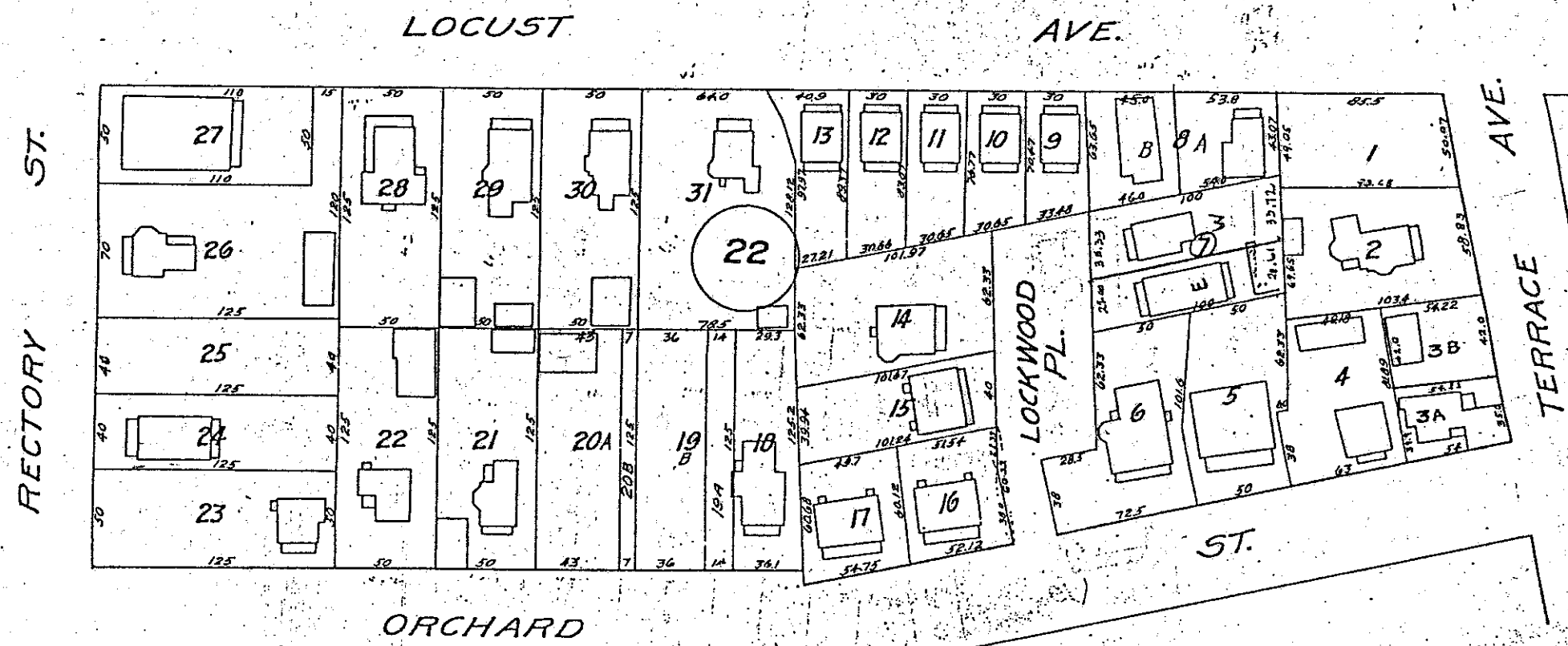
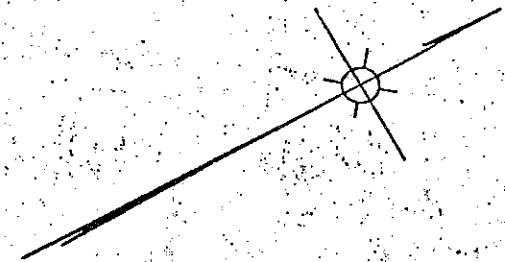

SCALE 1"=40'

3464



**J. A. KIRBY & CO.**  
Civil Engineers &  
Architects  
101 N. 3rd St.,  
Chester, Pa.

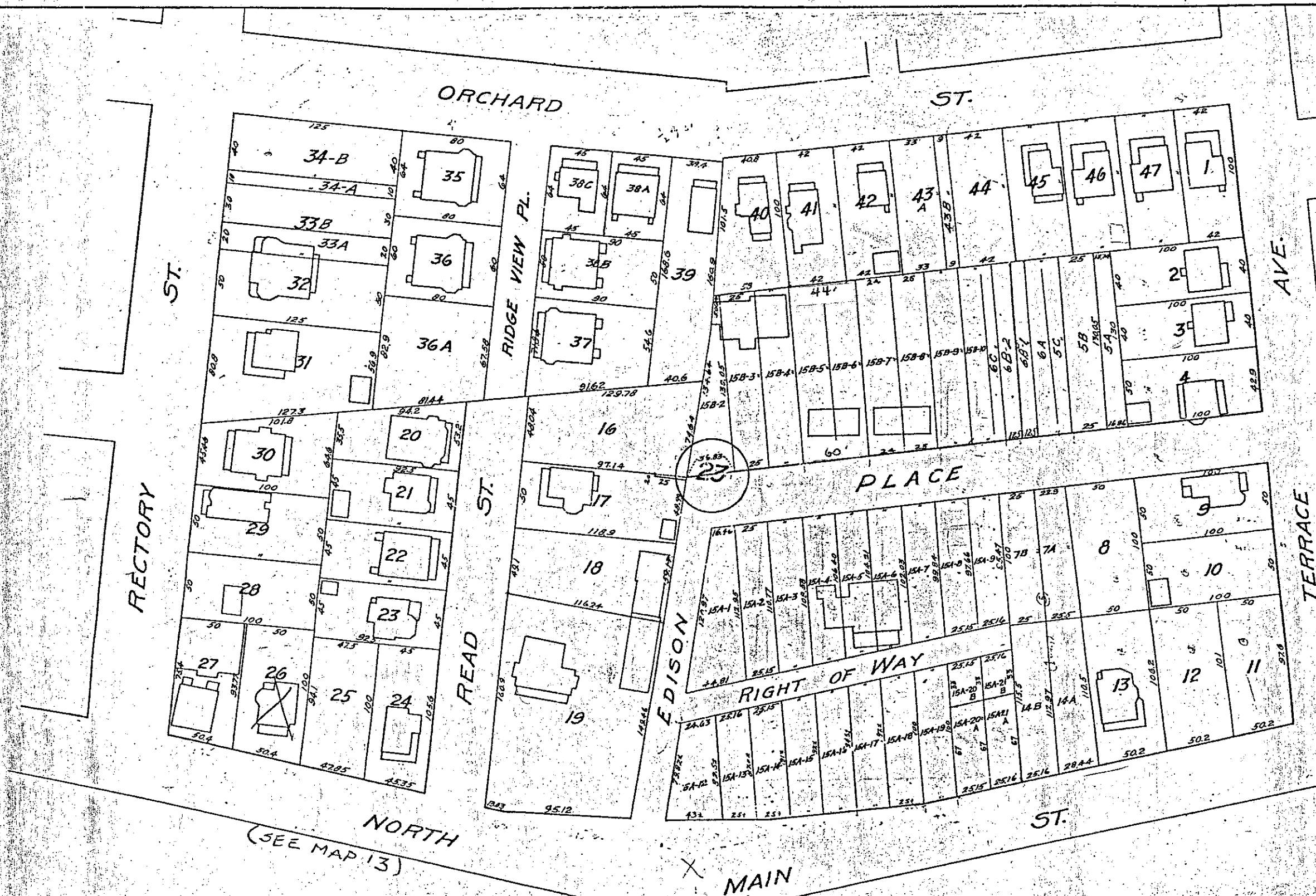

3465

SCALE 1"=40.

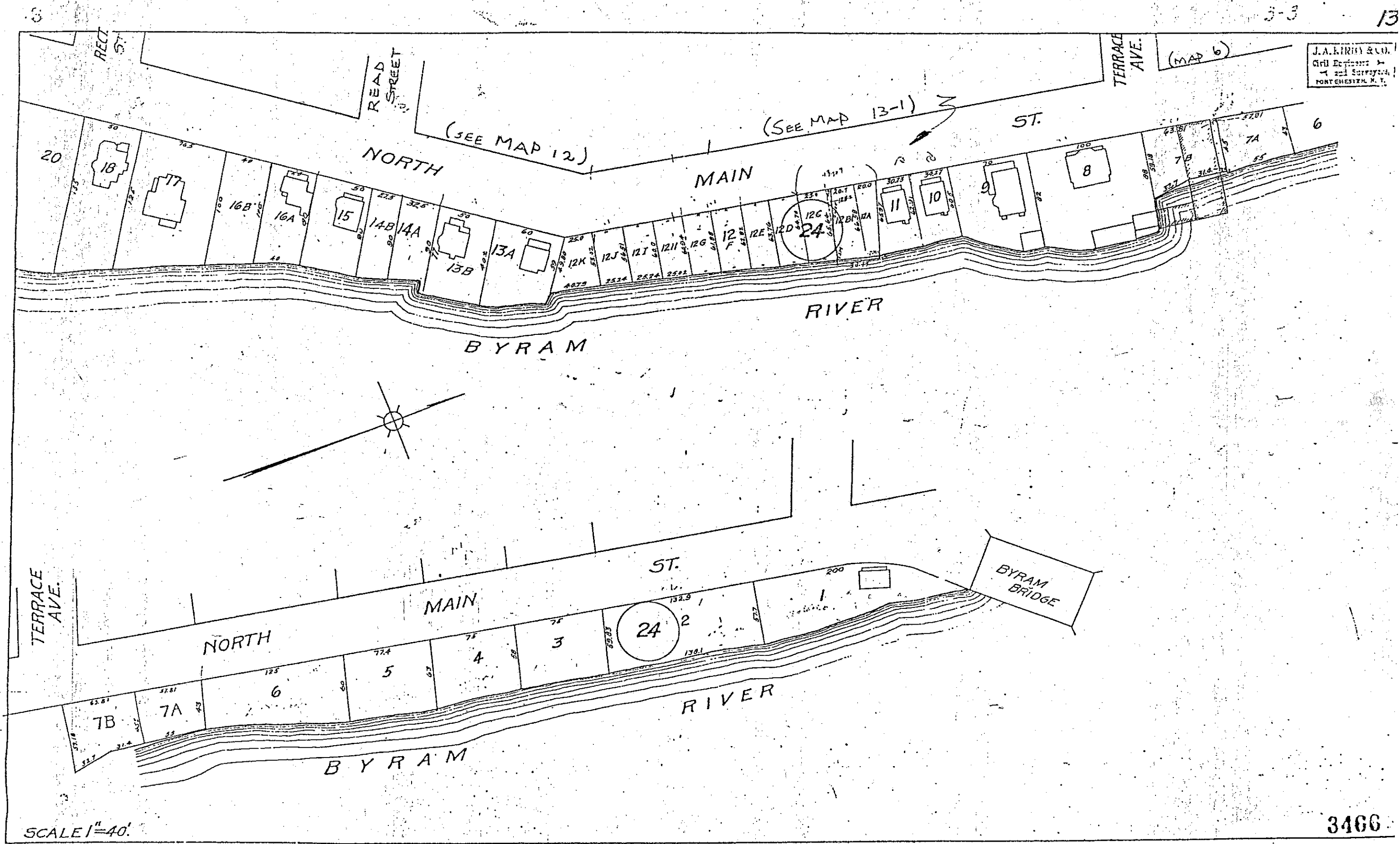

J.A. KIRBY & CO.  
Civil Engineers  
and Surveyors  
PORT CHESTER, N. Y.



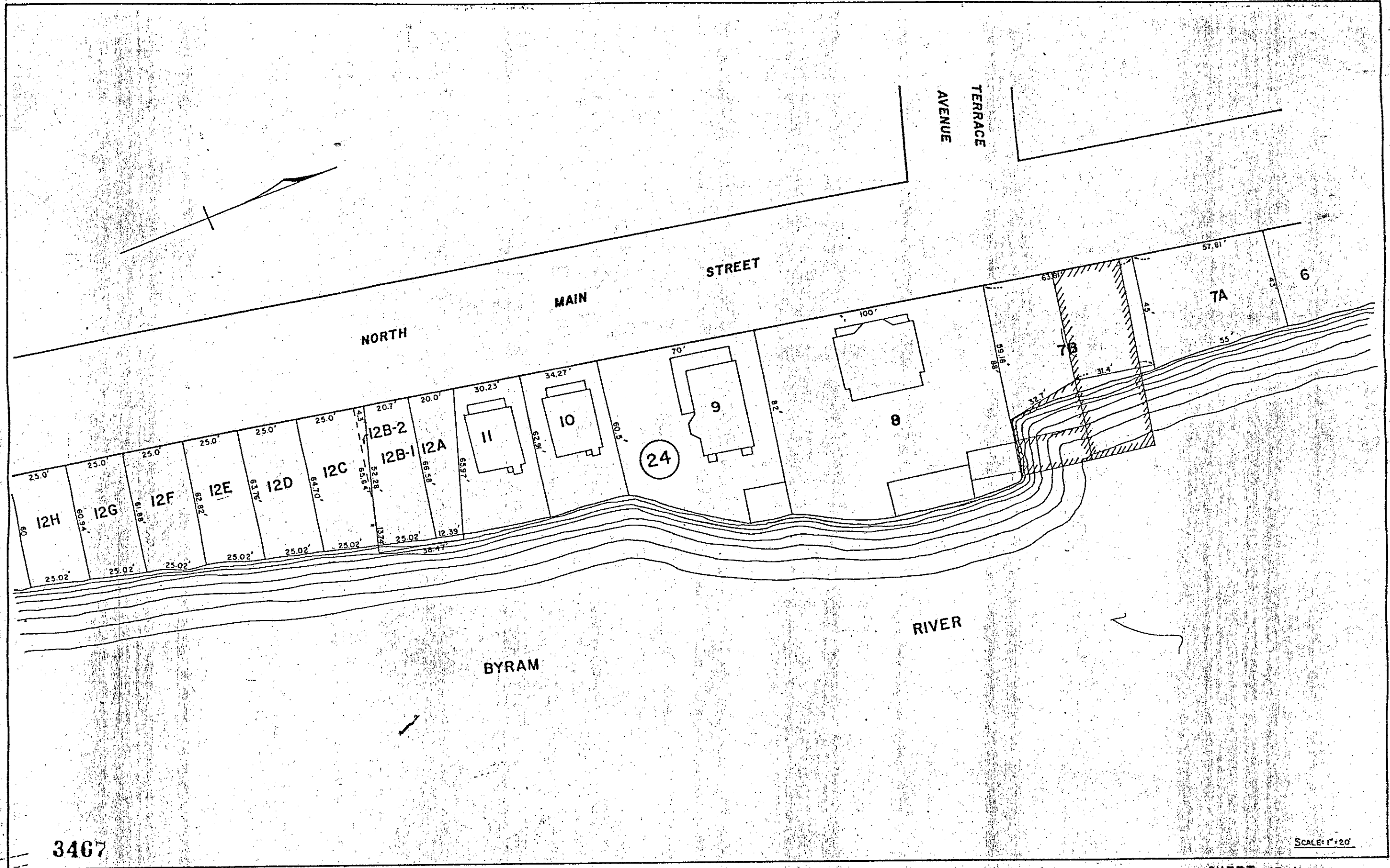

3467

SCALE: 1" = 20'

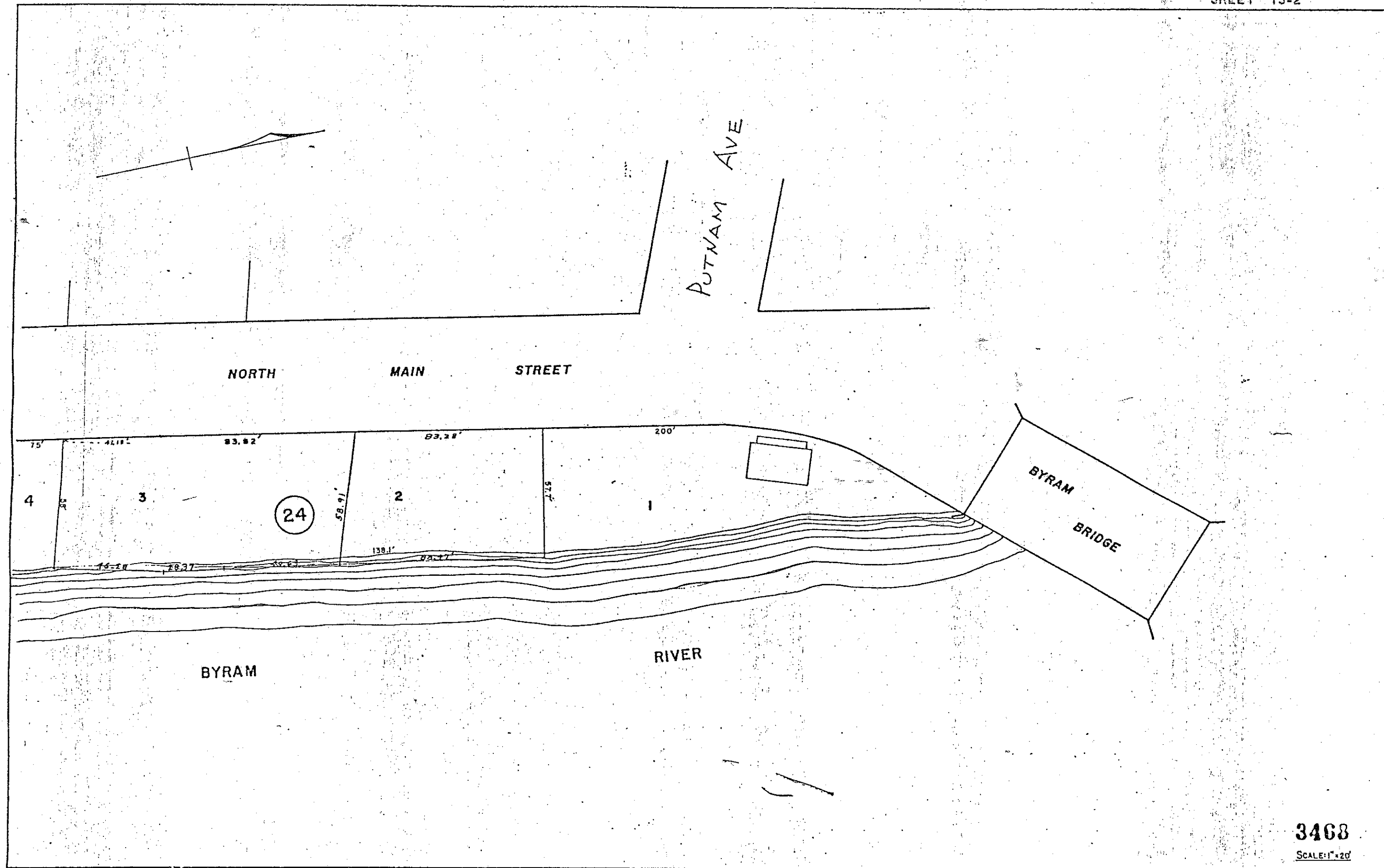

3468

SCALE: 1"=20'

TERRACE  
AVENUE

NORTH  
MAIN  
STREET

7B

7A

6

24

5

4

*See sheet  
13-2  
for appraised  
value of 11/23/23*

BYRAM

RIVER

SCALE: 1" = 20'

3469

J. A. KIRBY & CO.  
Civil Engineers &  
Surveyors  
PORTLAND, ME.

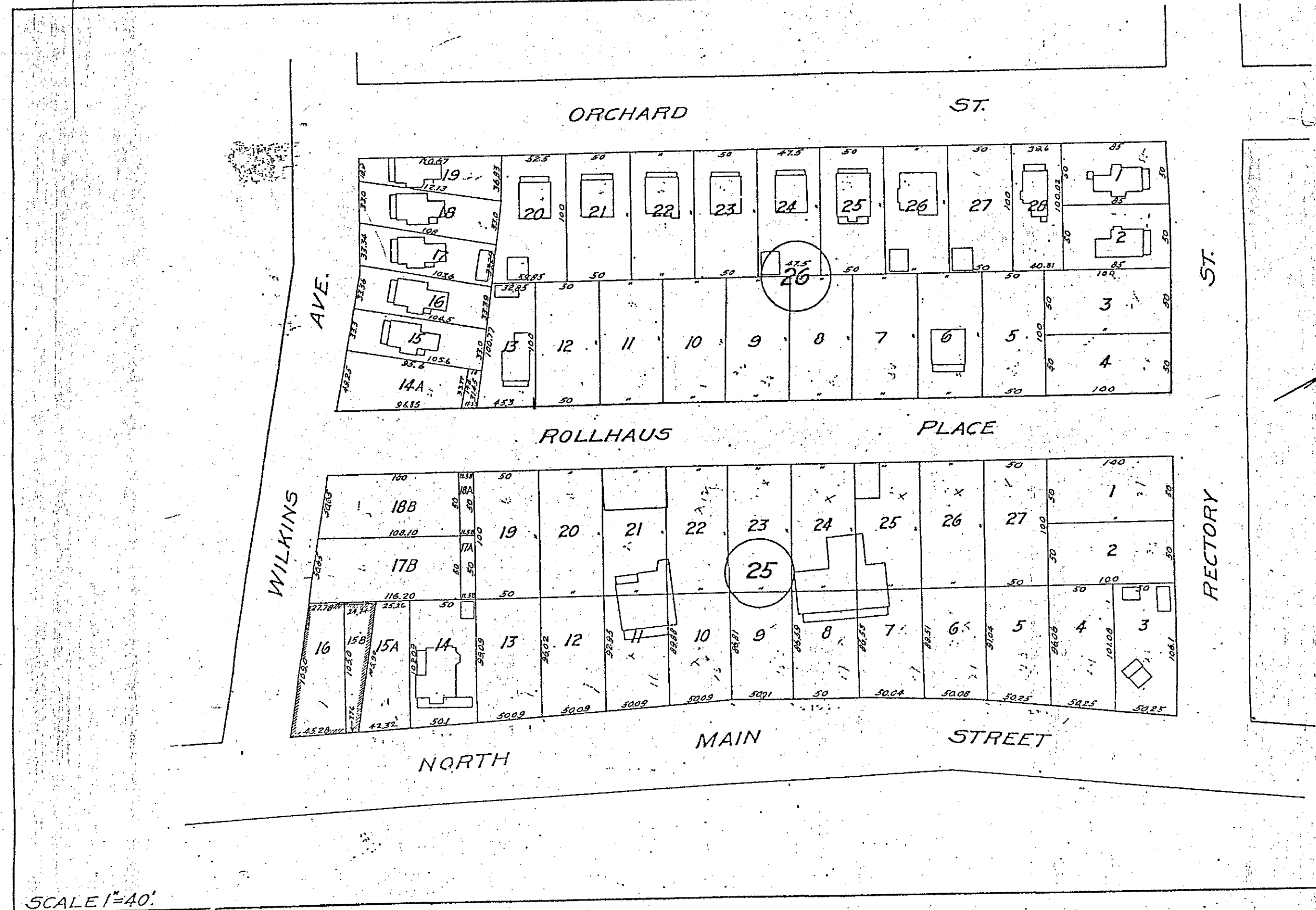

J.A. KIRBY & CO.  
Civil Engineers &  
Surveyors,  
PORT CHARLES, N. Y.



LOCUST AVE.

WILKINS AVE.

RECTORY ST.

ORCHARD ST.

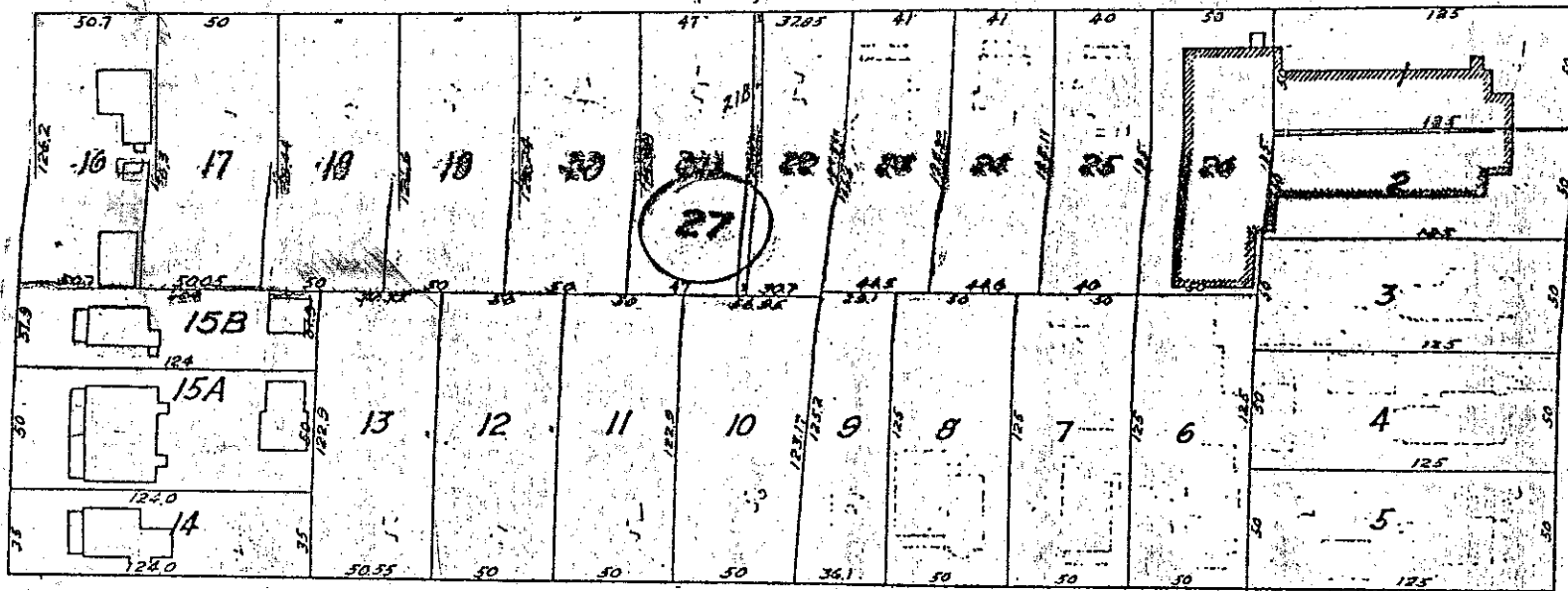

3473

SCALE 1"=40'



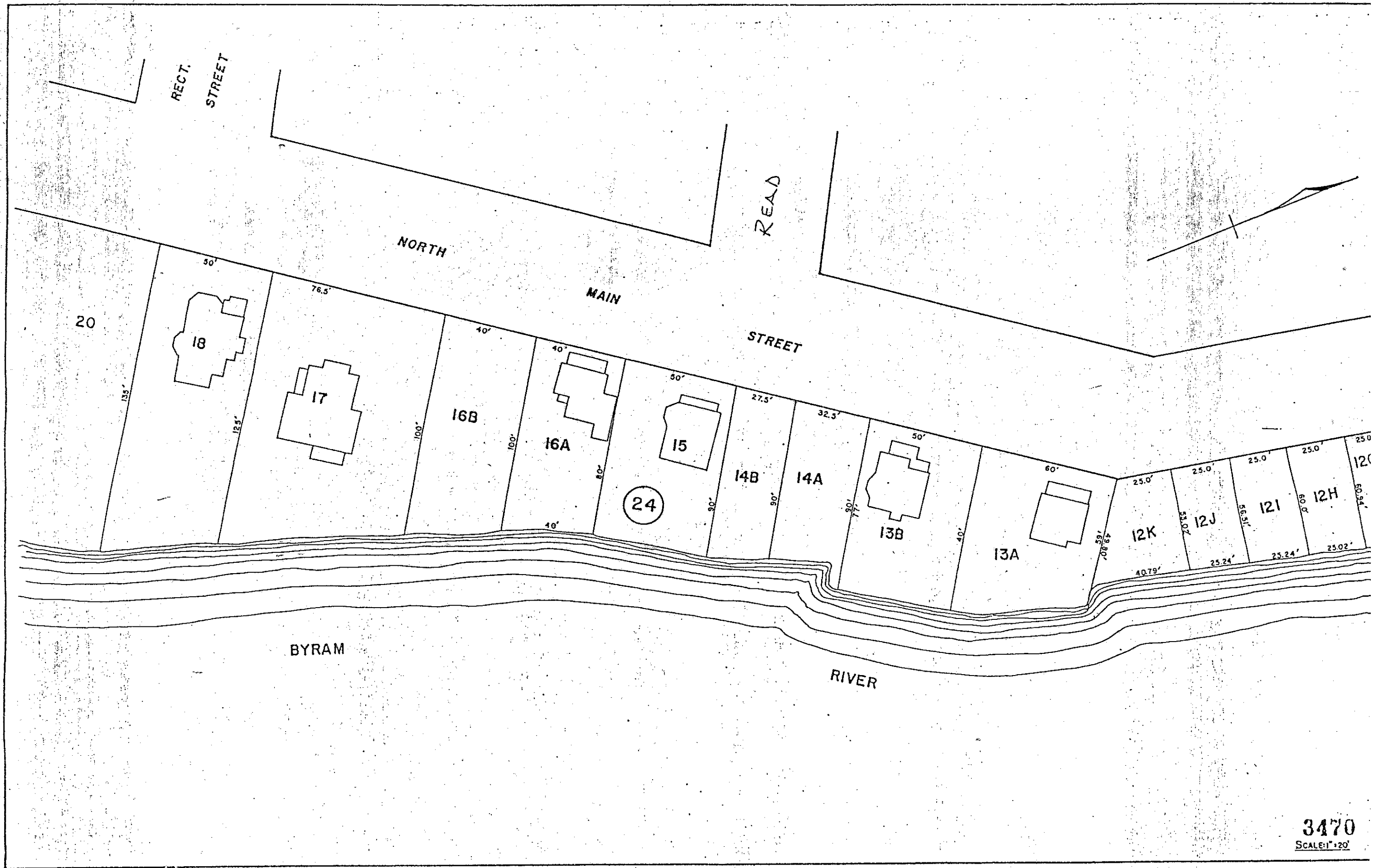

J. A. KIRBY & CO.  
Civil Engineers  
and Surveyors  
Portland, Ore.

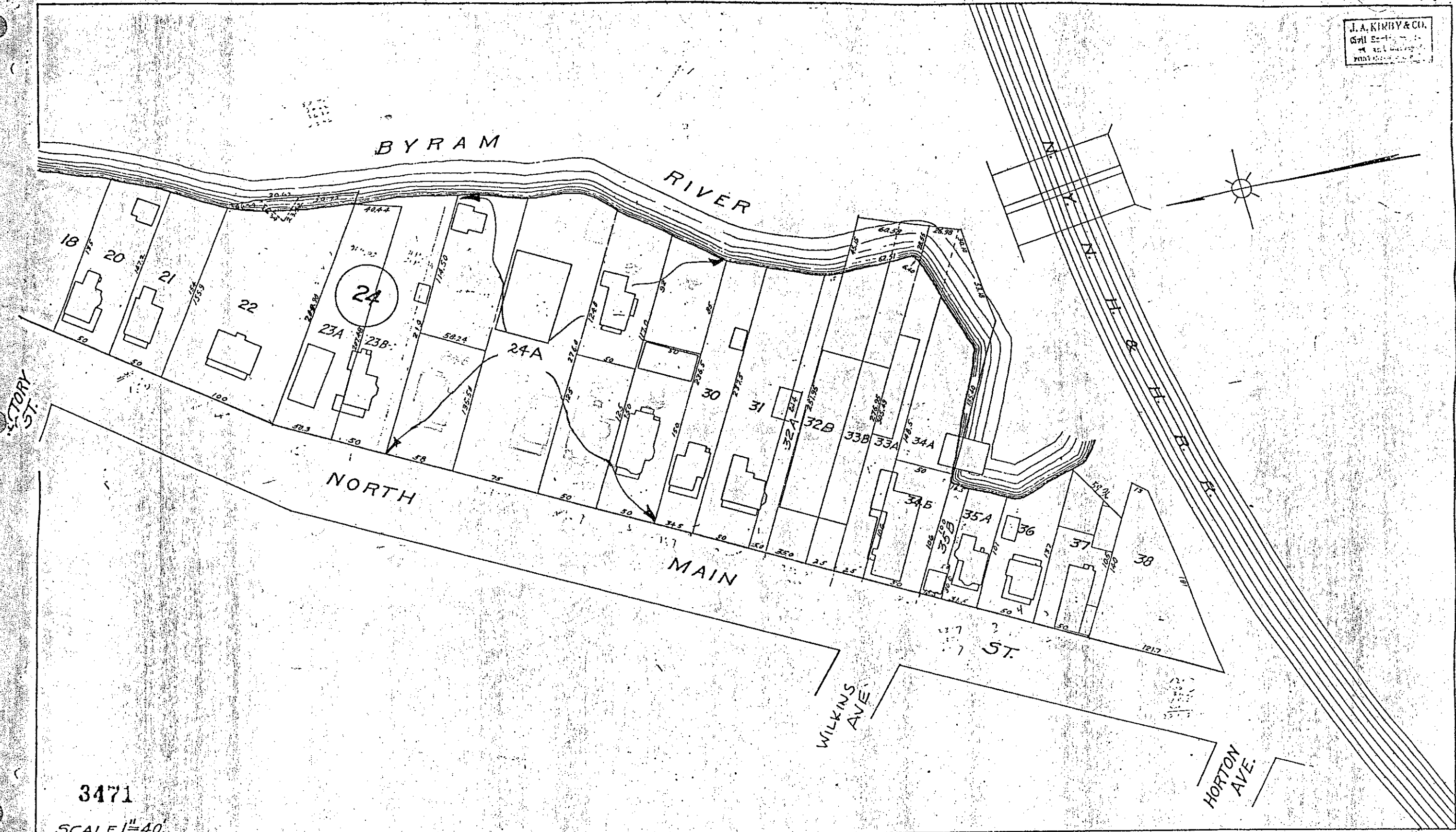

3471

SCALE 1"=40'

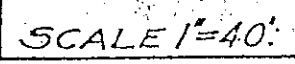

3475

SCALE 1"=40'

J. A. KIRBY & CO.  
Civil Engineers  
-4- and Surveyors  
100 E. 4th St.

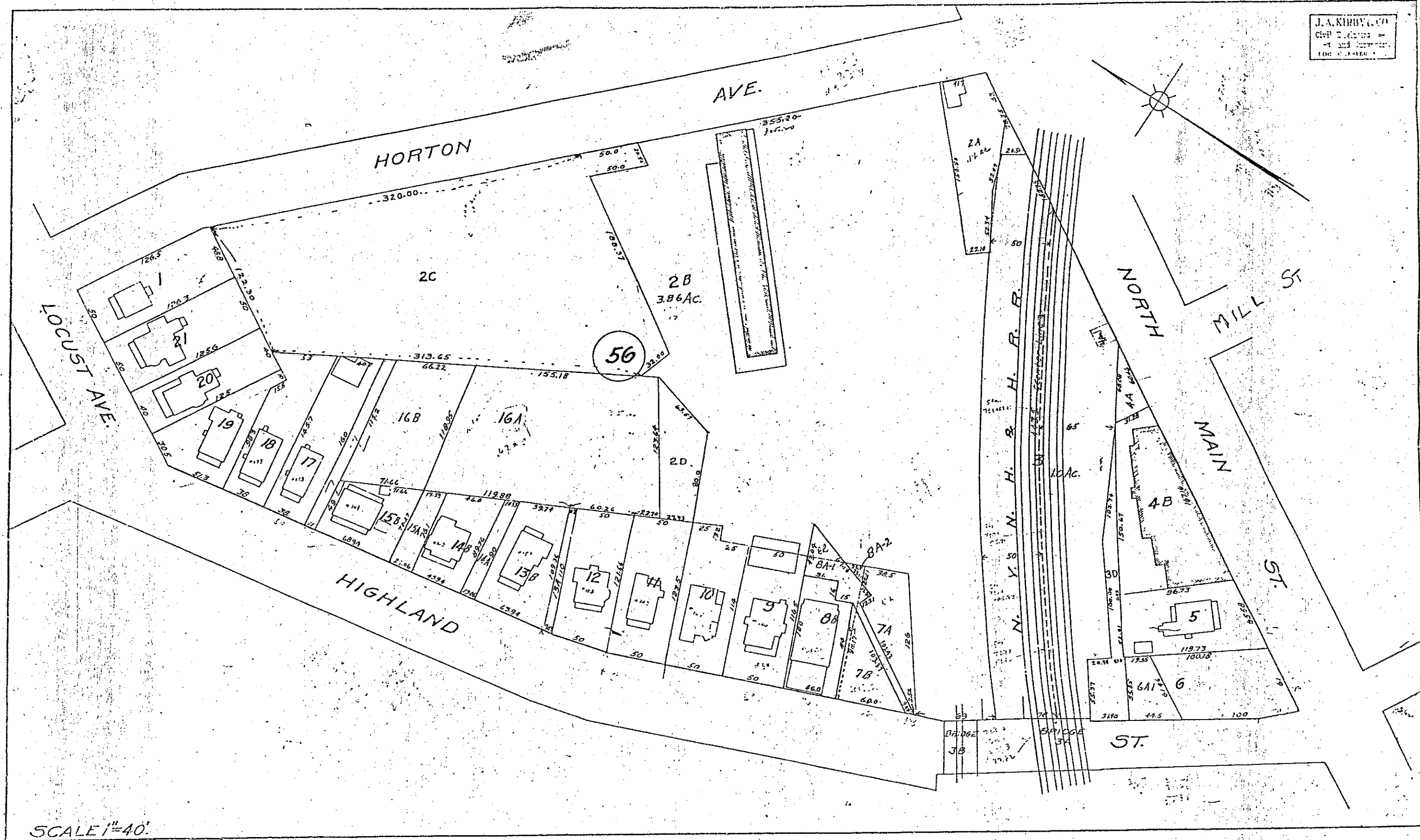



J. A. KIRBY & CO.  
Civil Engineers  
111 and 113  
BROOKLYN, N. Y.

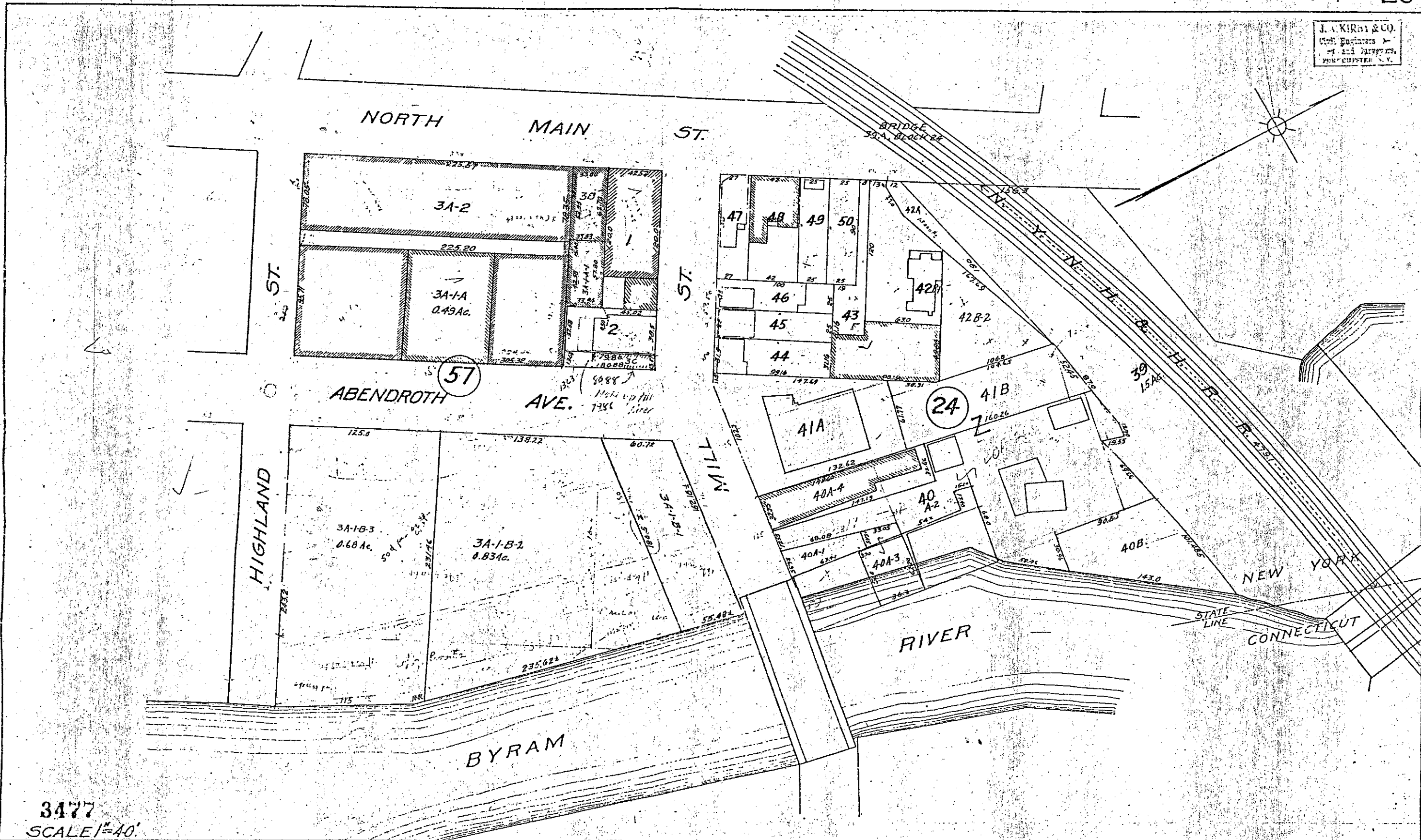

3477  
SCALE 1"=40'



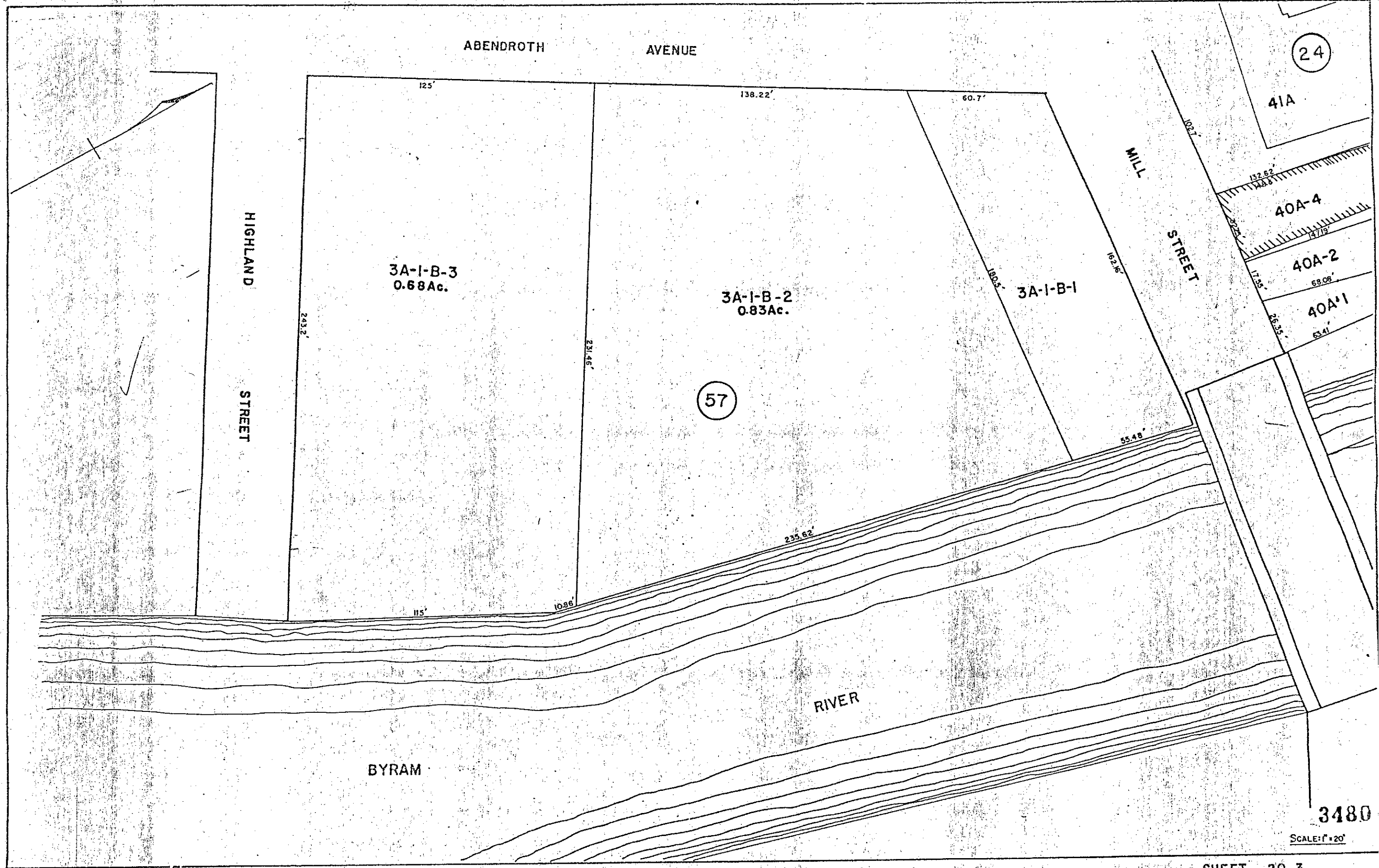

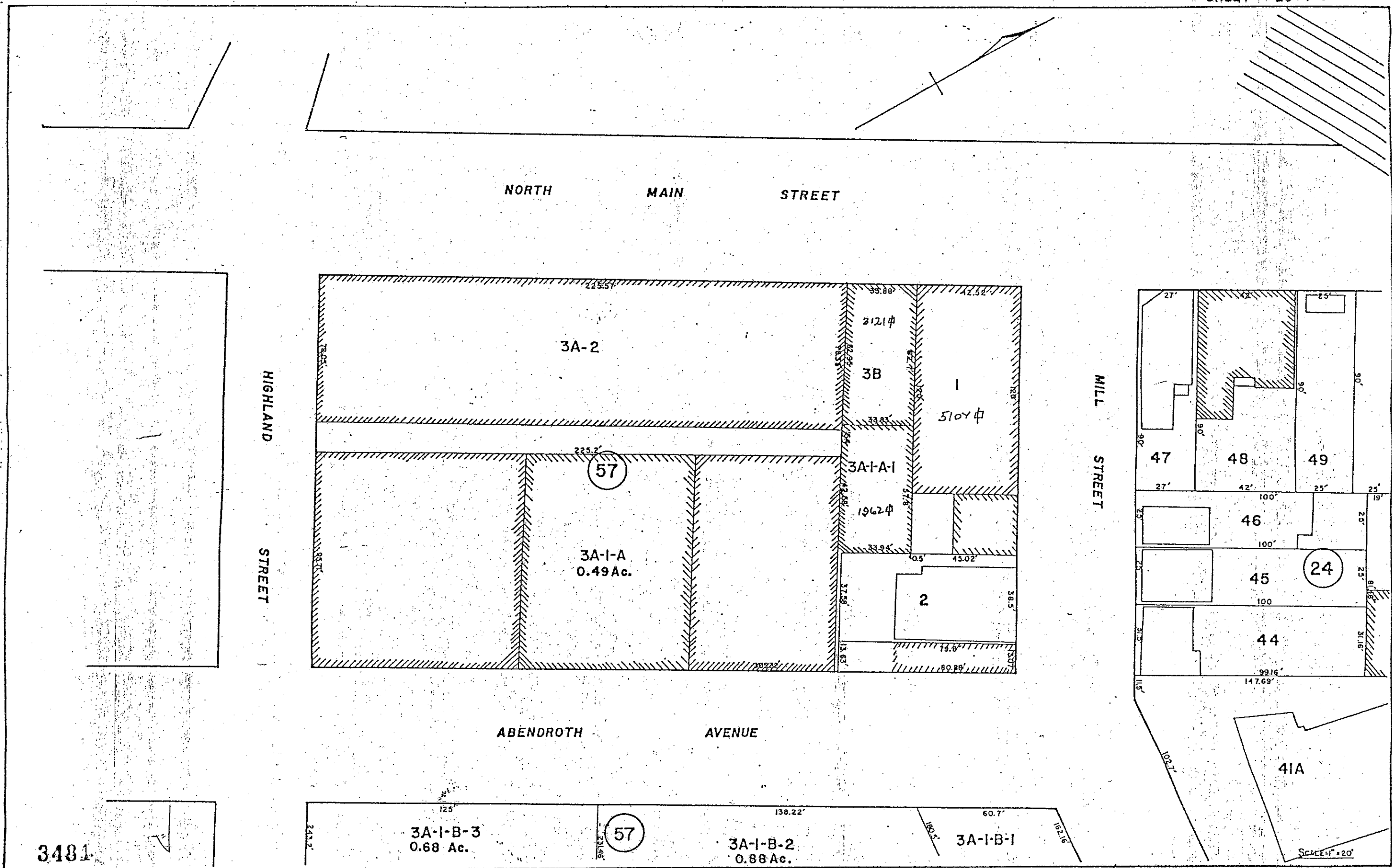

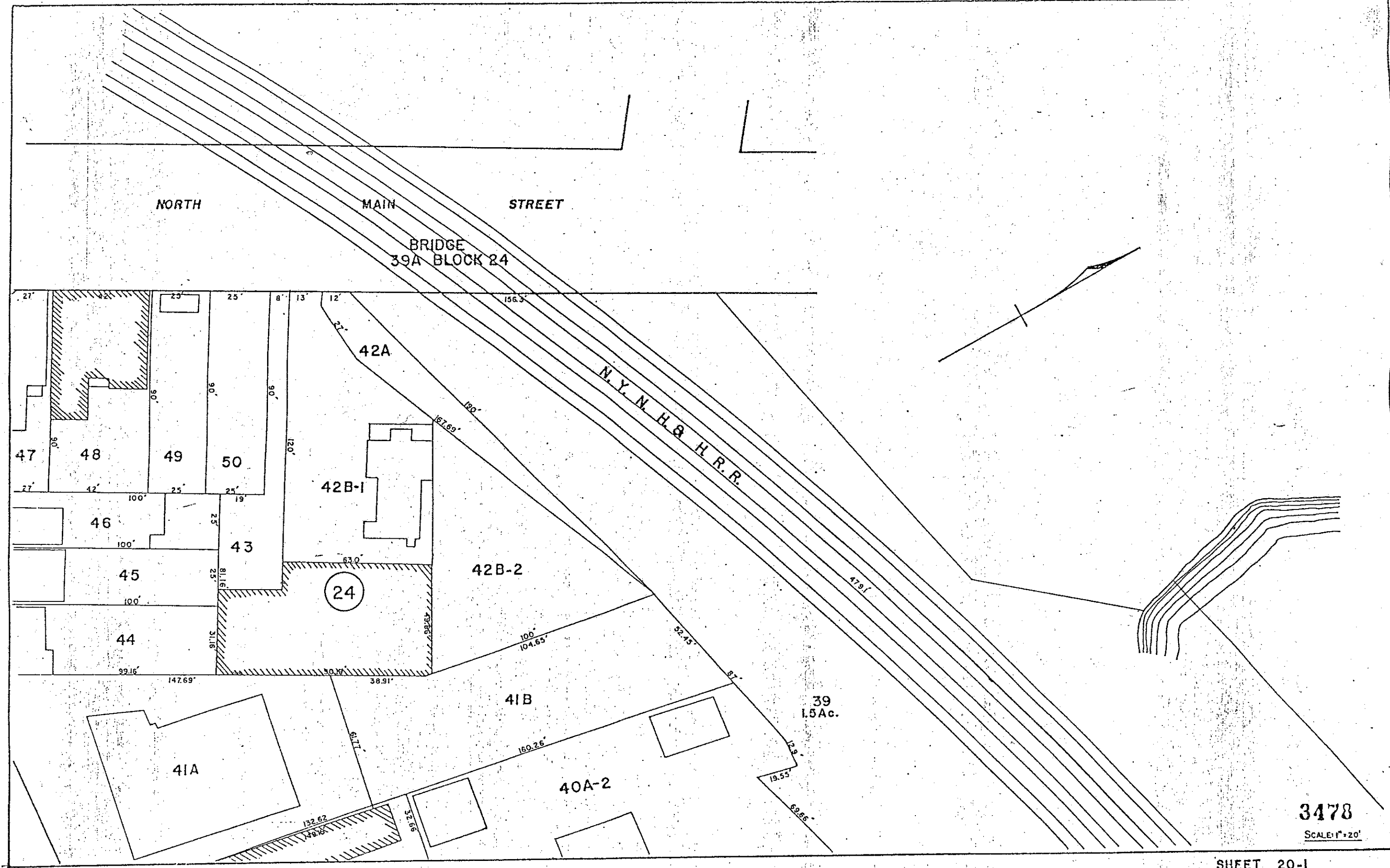

3478  
SCALE 1"=20'

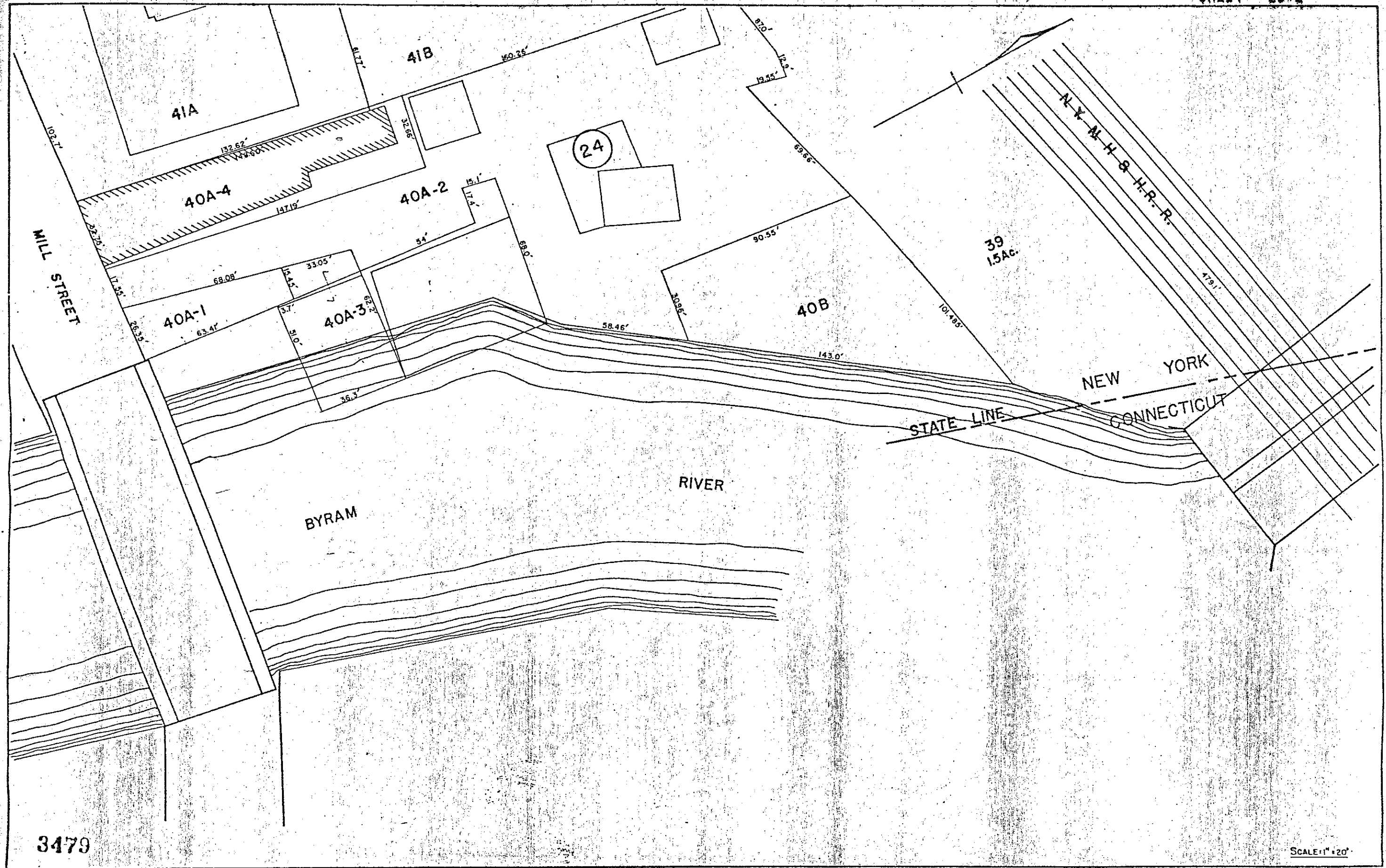

3479

SCALE 1" = 20'

J. A. KIRBY & CO.  
Civil & Mech. Engrs.  
101 N. 3rd St.,  
St. Louis, Mo.

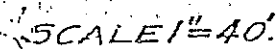

3482



J. A. KIRBY & CO.  
Civil Engineers &  
Surveyors  
PORTLAND, ME.

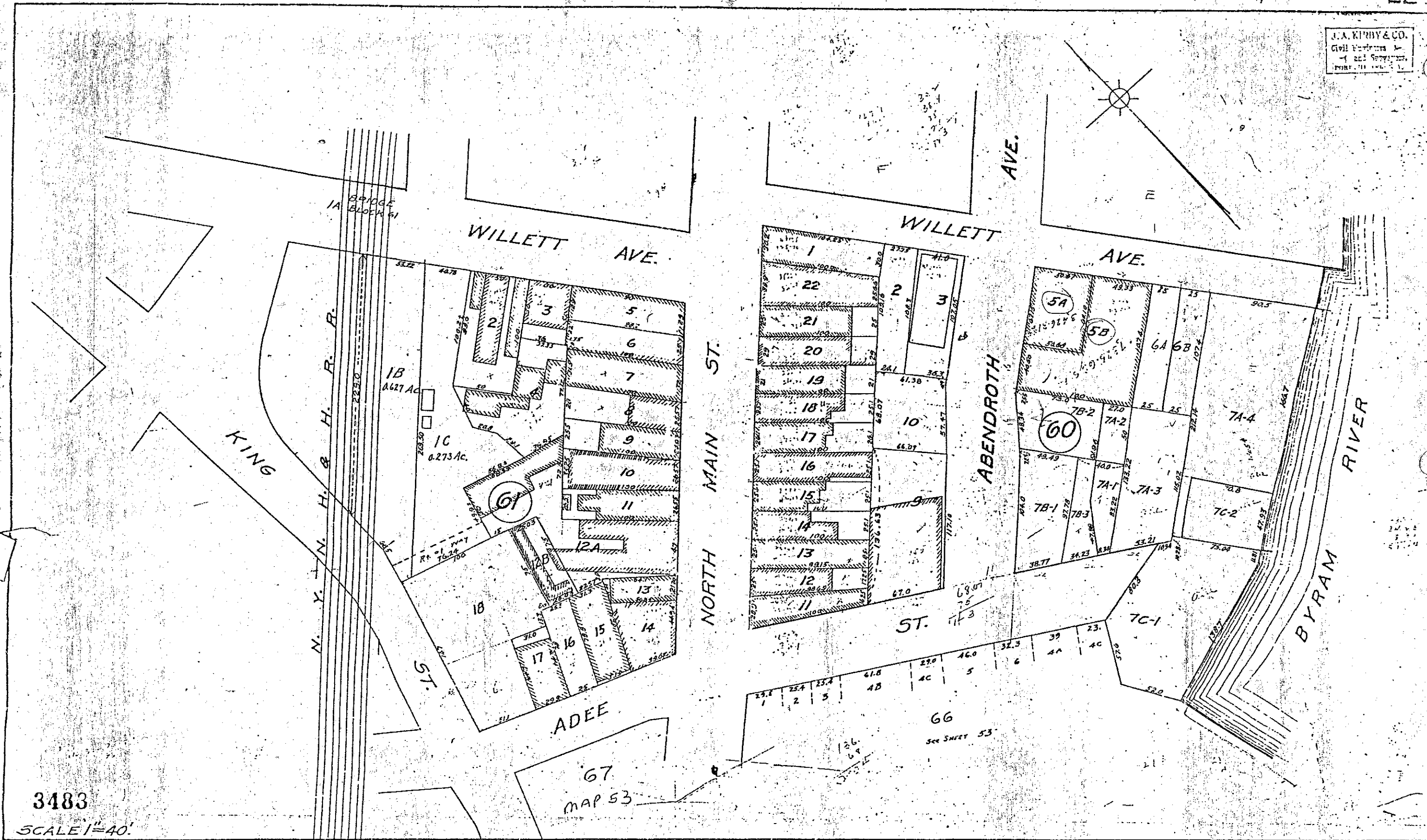



J. A. KIRBY & CO.  
Civil Engineers &  
and Surveyors,  
PORTLAND, O. U.

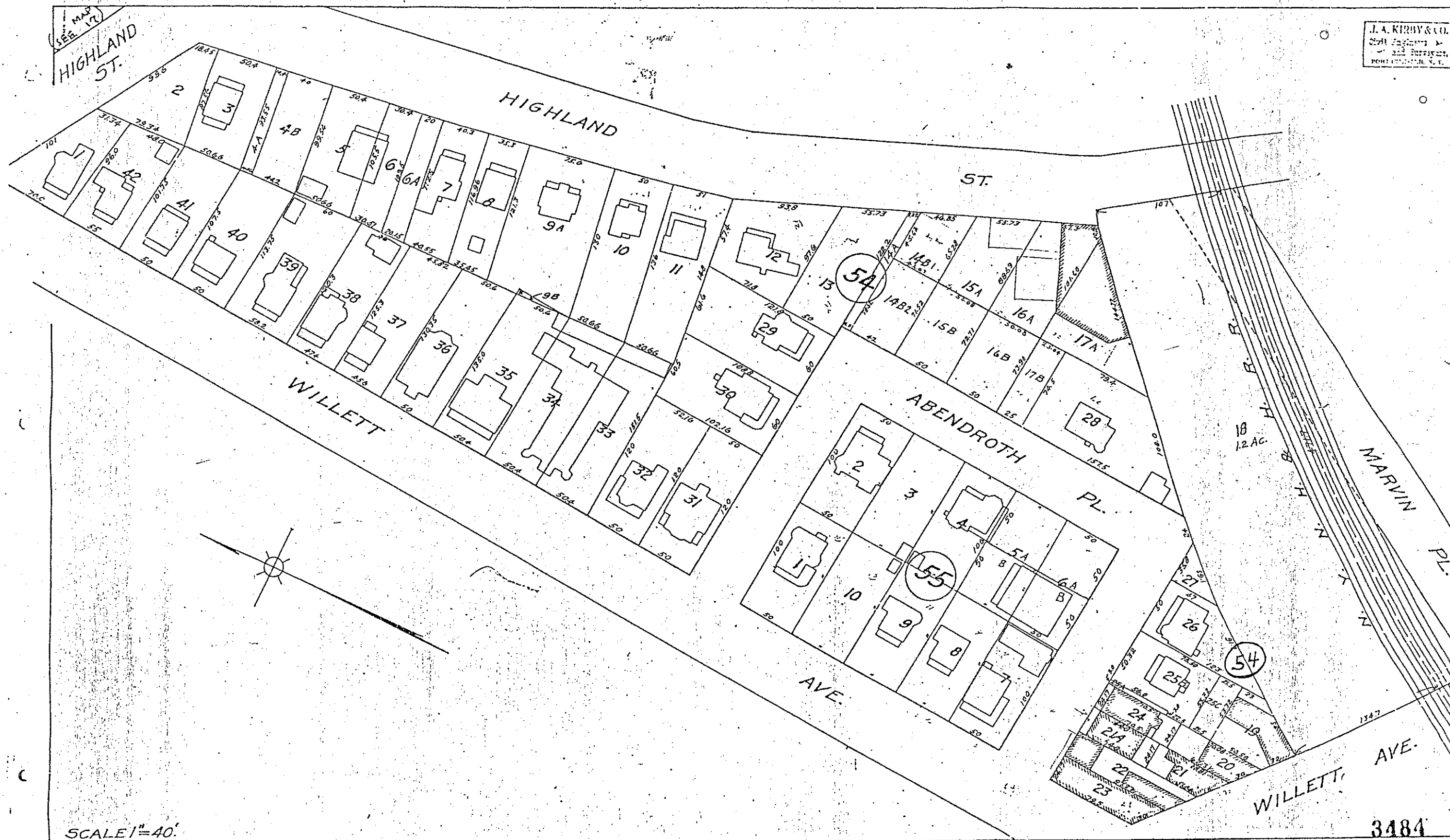

SCALE 1"=40'

3484

**J. A. KIRBY & CO**  
Civil Engineers &  
and Surveyors  
PORT CHARLOTTE

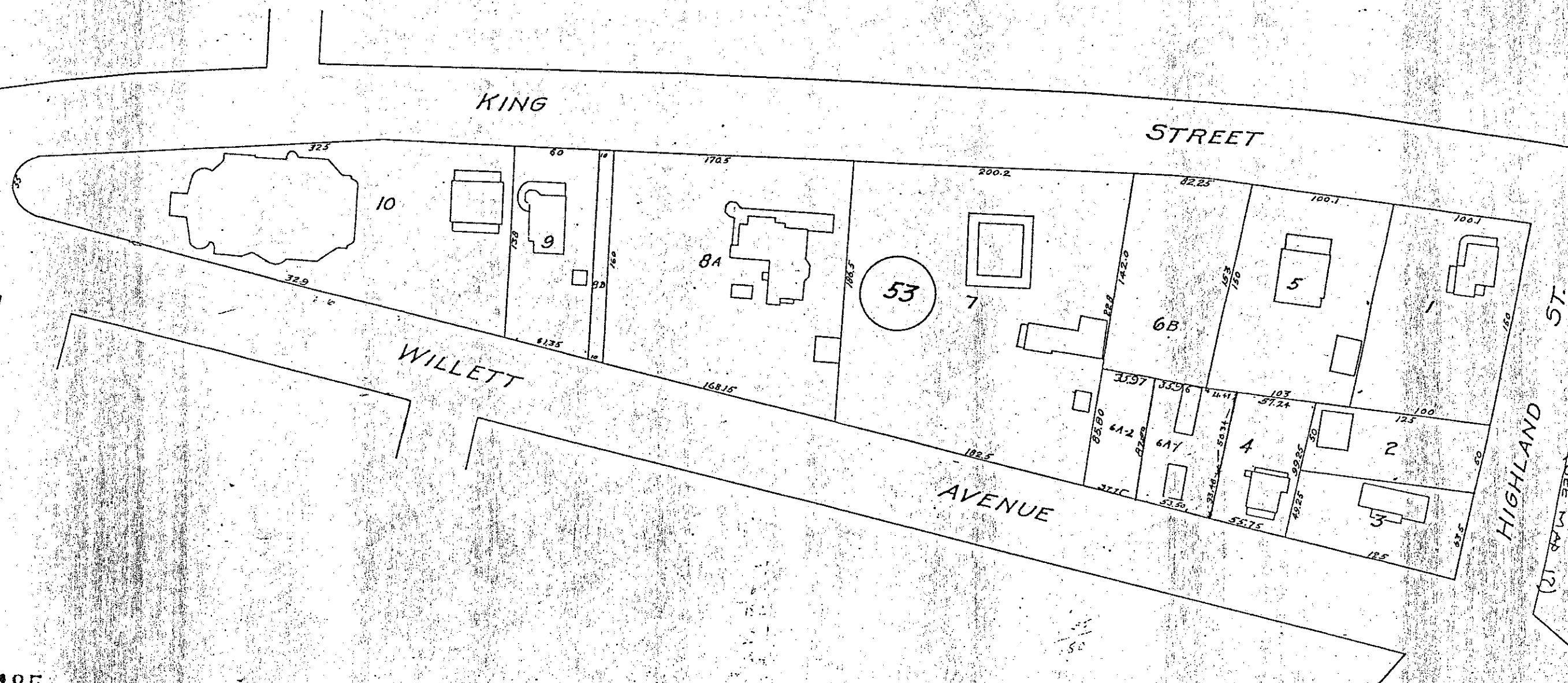
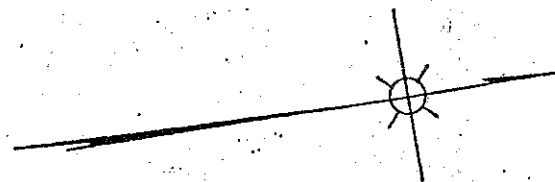

3485

SCALE 1"=40'

SE  
MAD  
(17)

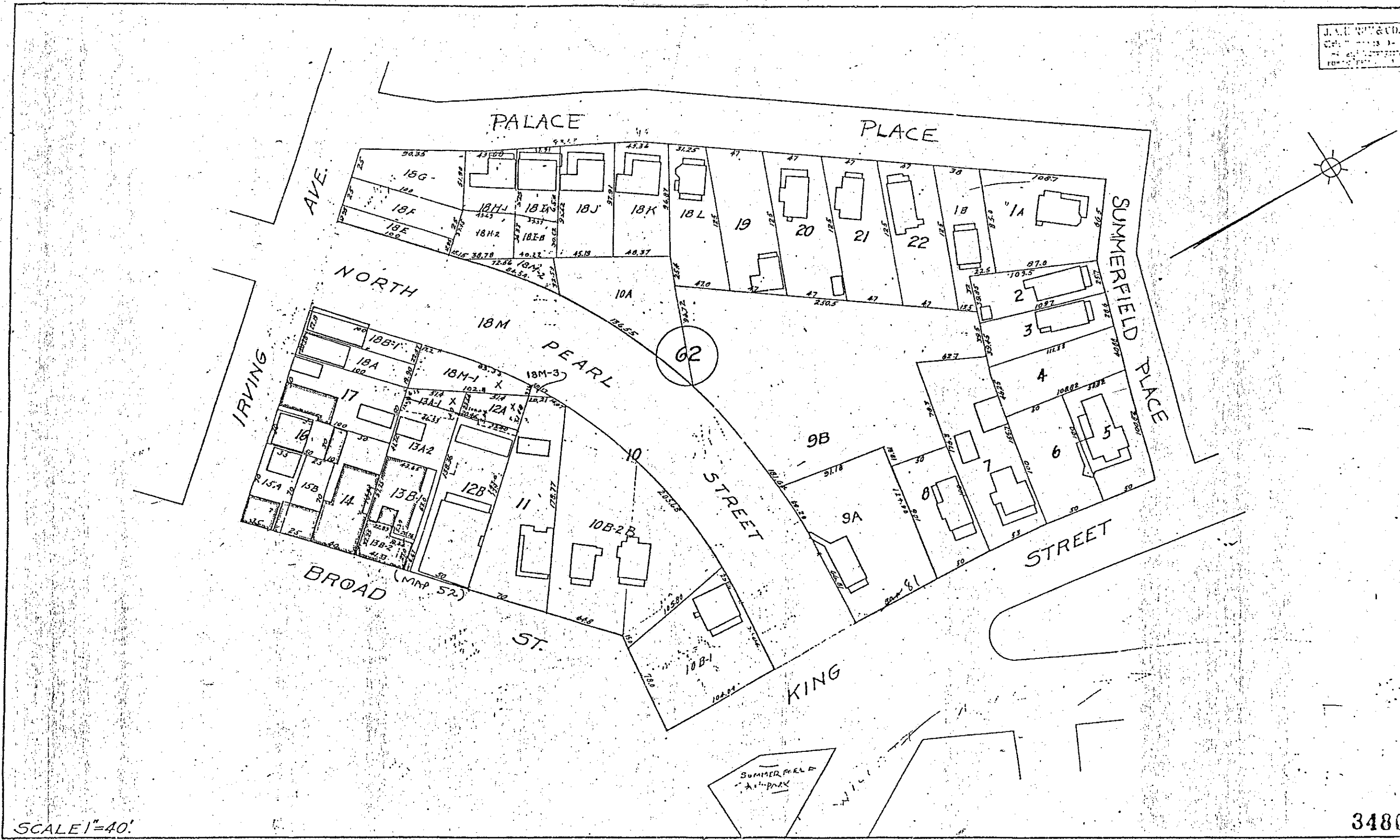

J.A. KIRBY & CO.  
Civil Engineers & Surveyors  
San Francisco, Cal.

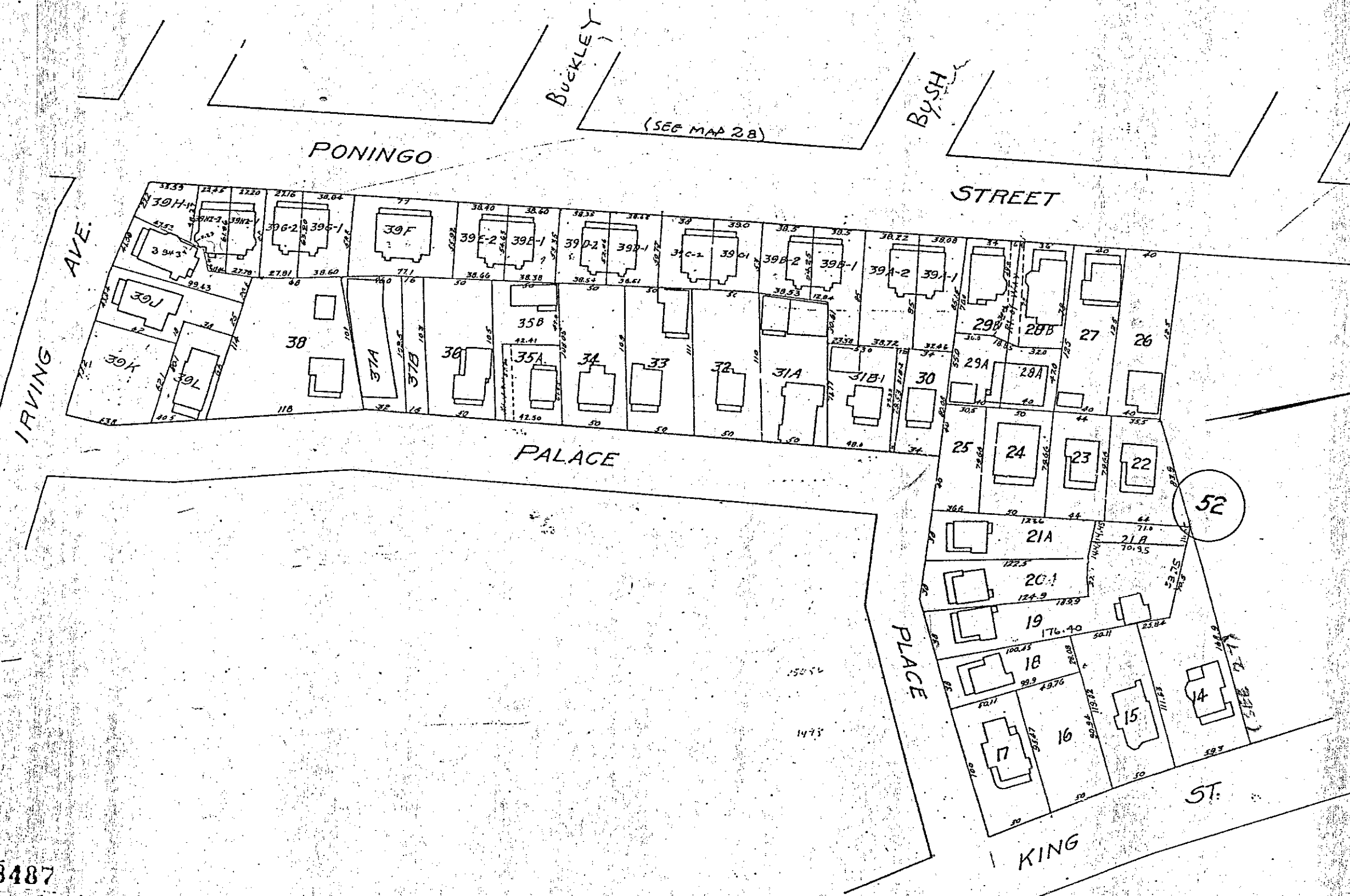

3487  
SCALE 1"=40'

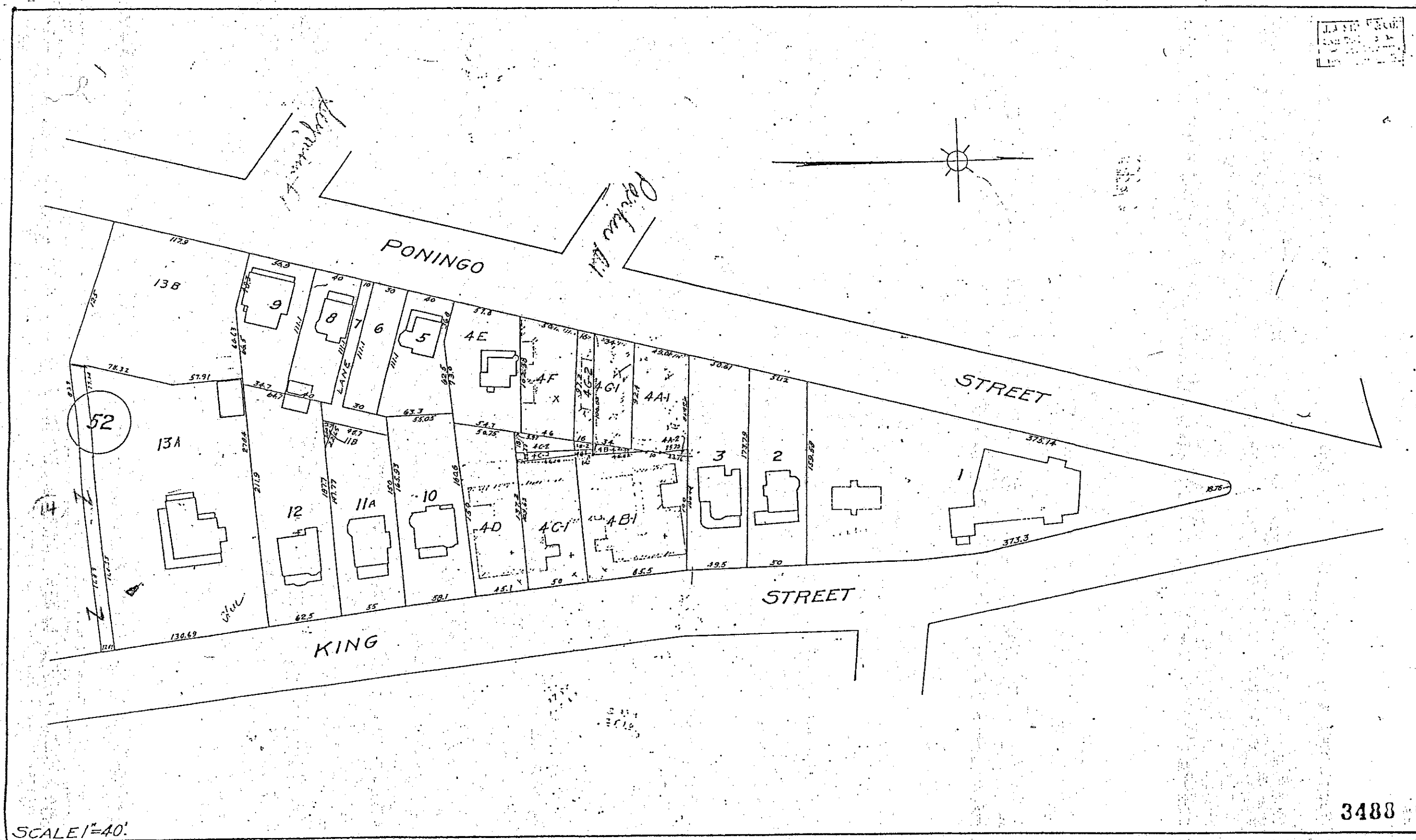



28

PLACE

14

IRVING

AVE.

57.

(SEE MAP 50)



# WASHINGTON MEWS 2-64-1 (UNIT No.)

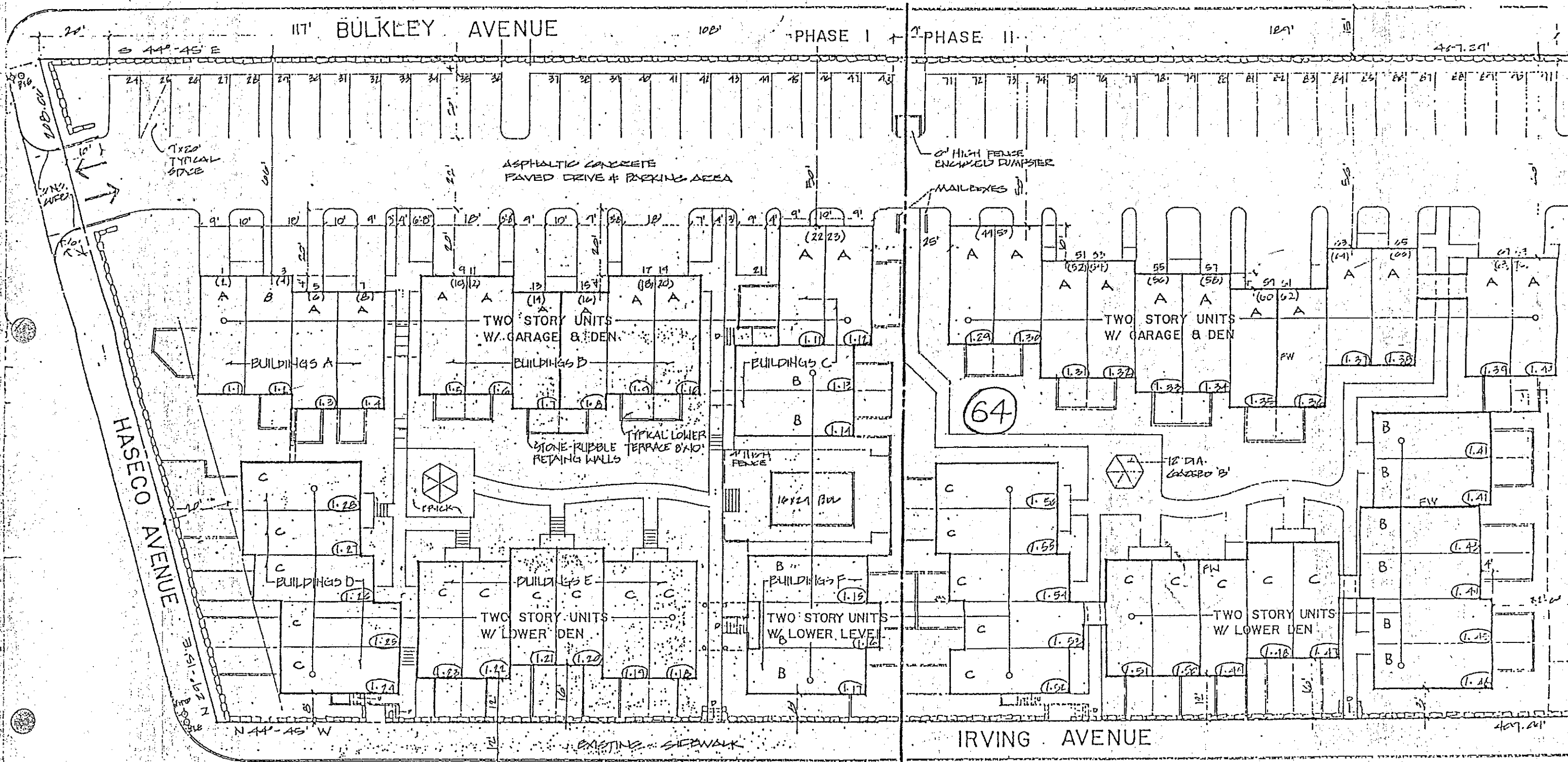

J.A. KIRBY & CO.  
Civil Engineers &  
Surveyors  
POUGHKEEPSIE, N.Y.



J.A. KIRBY & CO.  
Civil Engineers &  
Surveyors  
PORTCHESTER, N. Y.

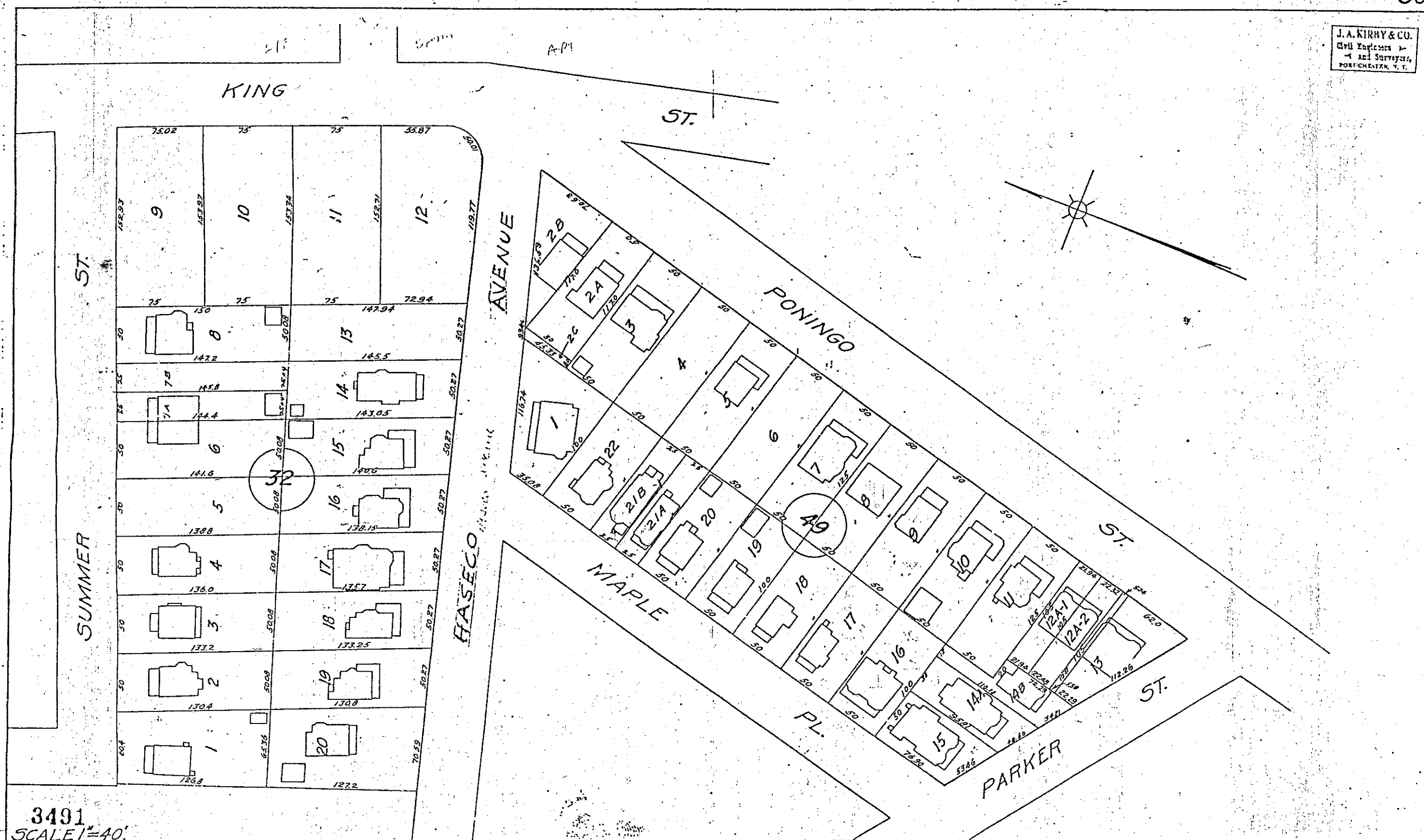

3491  
SCALE 1"=40'

J.A. KIRBY & CO.  
Civil Engineers  
1411 Broadway  
New York, N.Y.

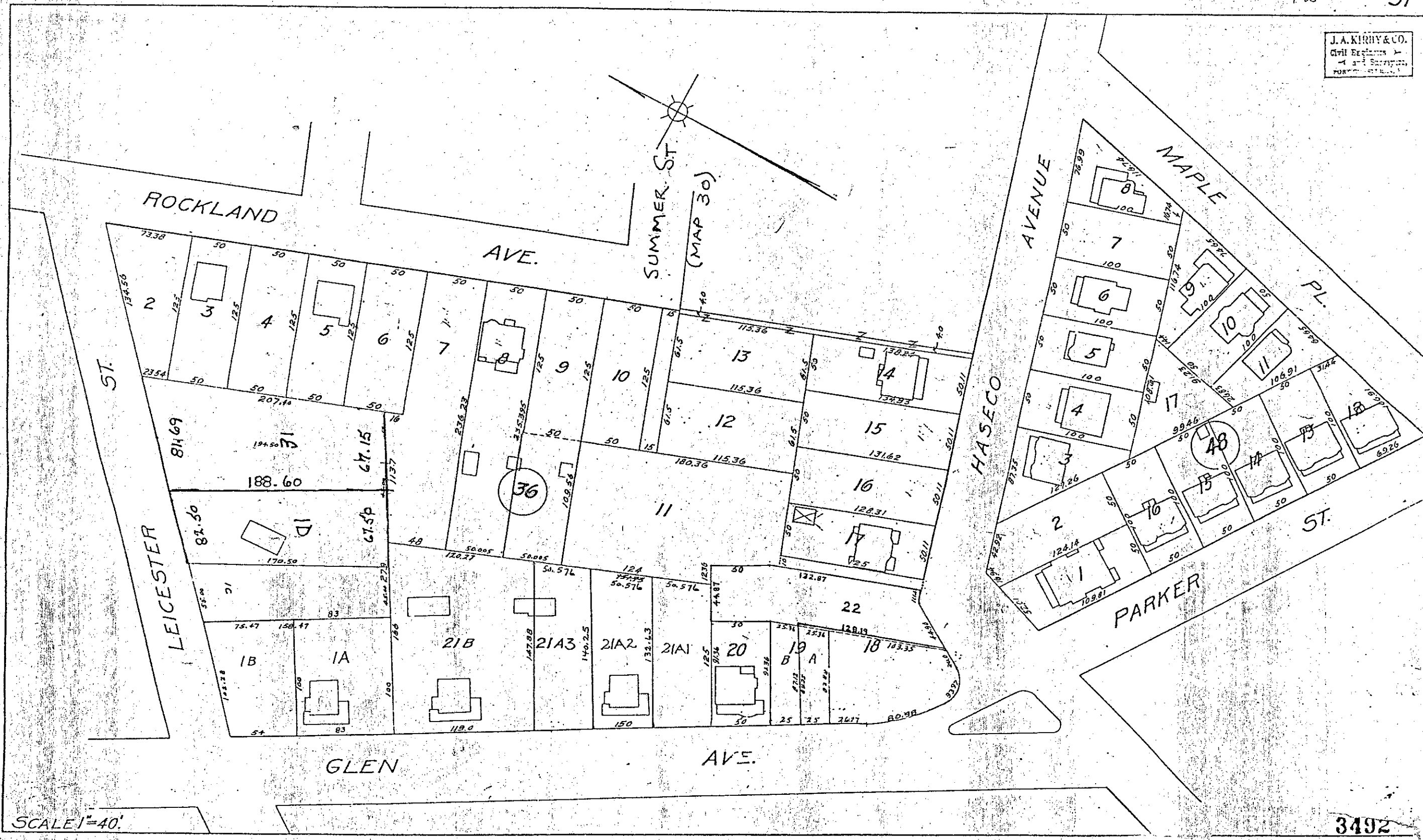



J.A. KIRBY & CO.  
Civil Engineers &  
Surveyors  
1001 10th St. N.E.  
WASHINGTON, D.C.

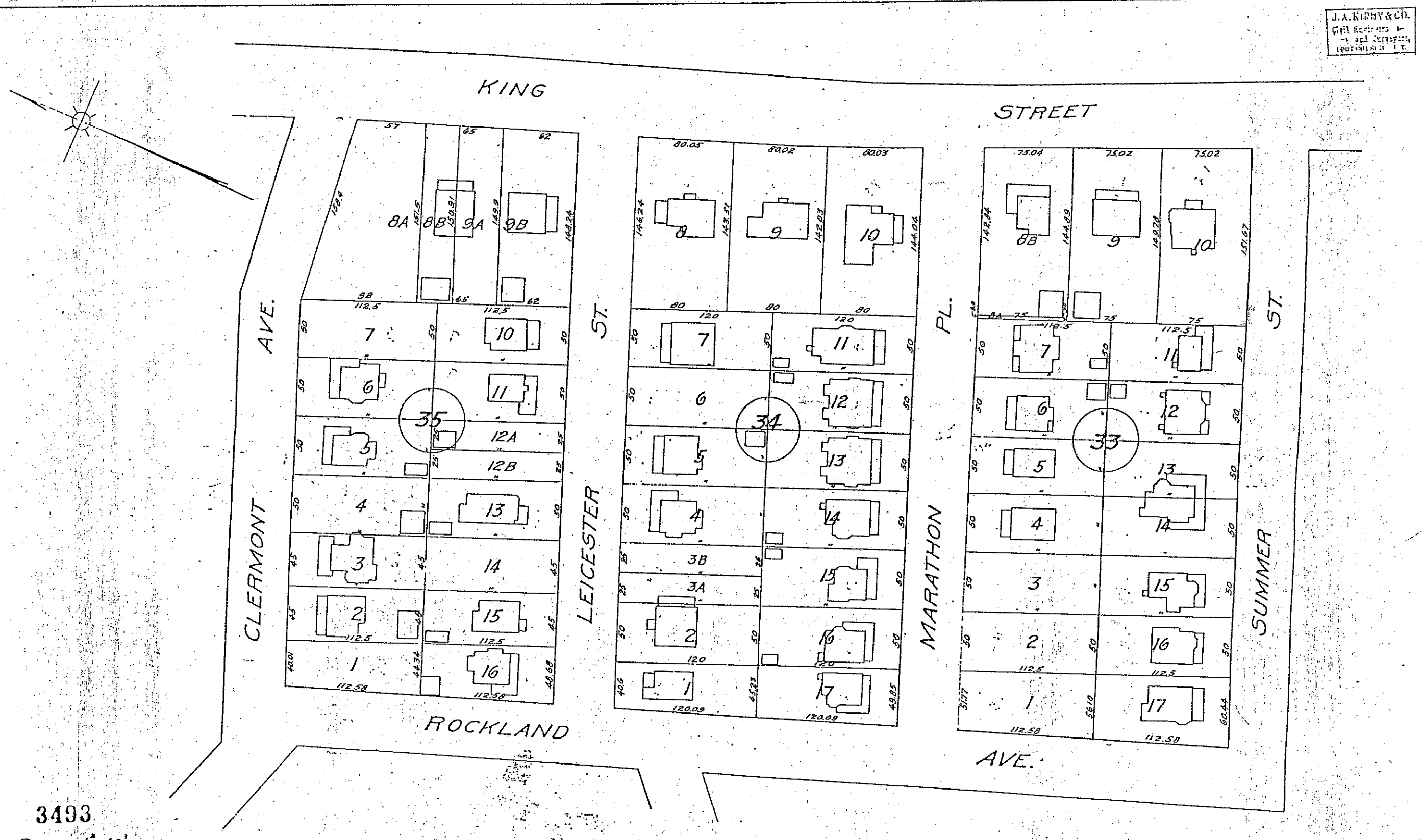

3493

SCALE 1"=40'

J.A. KERRY & CO.  
Civil Engineers  
111 2nd Street  
FORDHAM, N. Y.

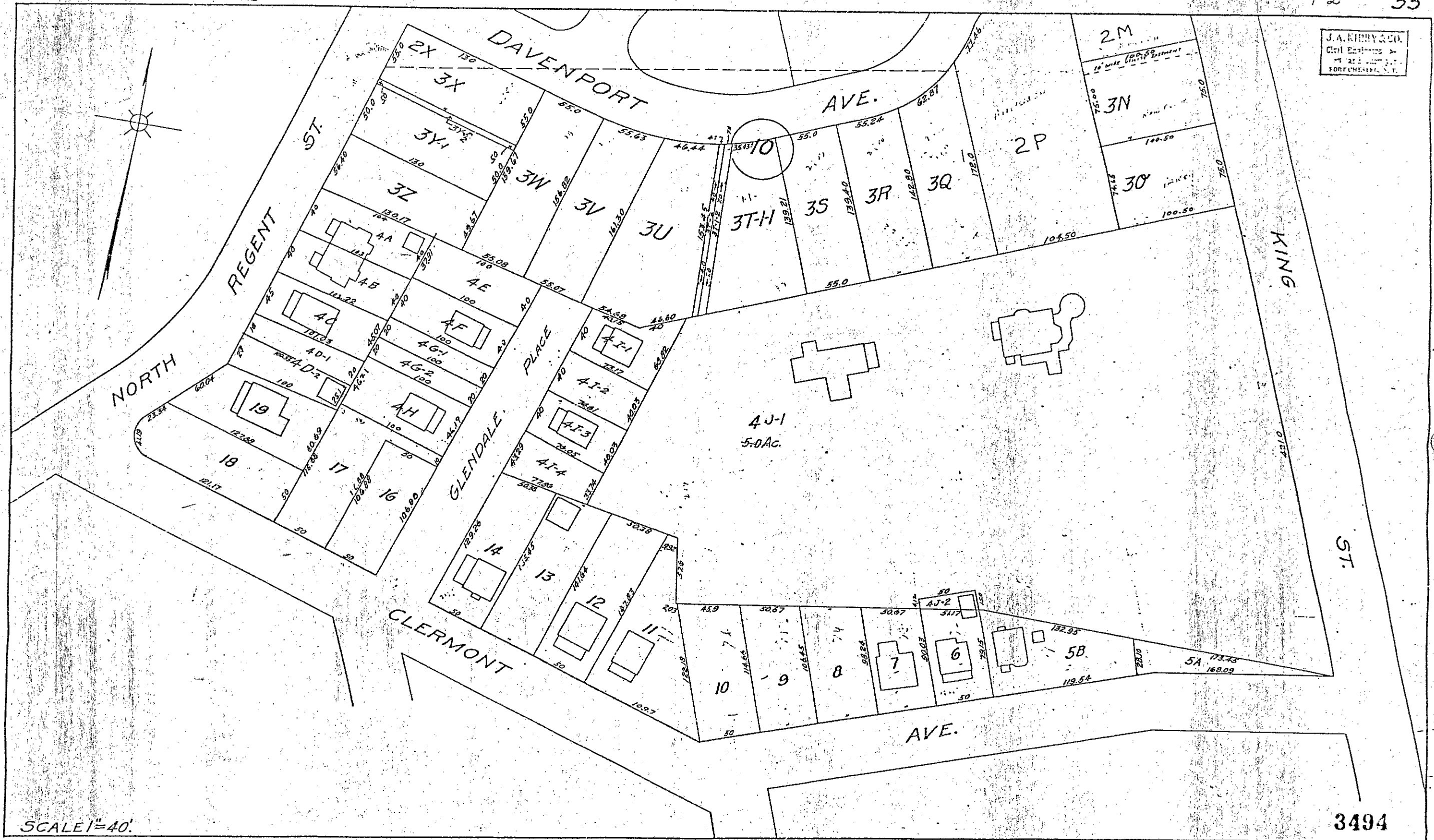

SCALE 1"=40'



J.A. KIRBY & CO.  
Civil Engineers  
121 Surveyors  
PORT CHESTER, N. Y.

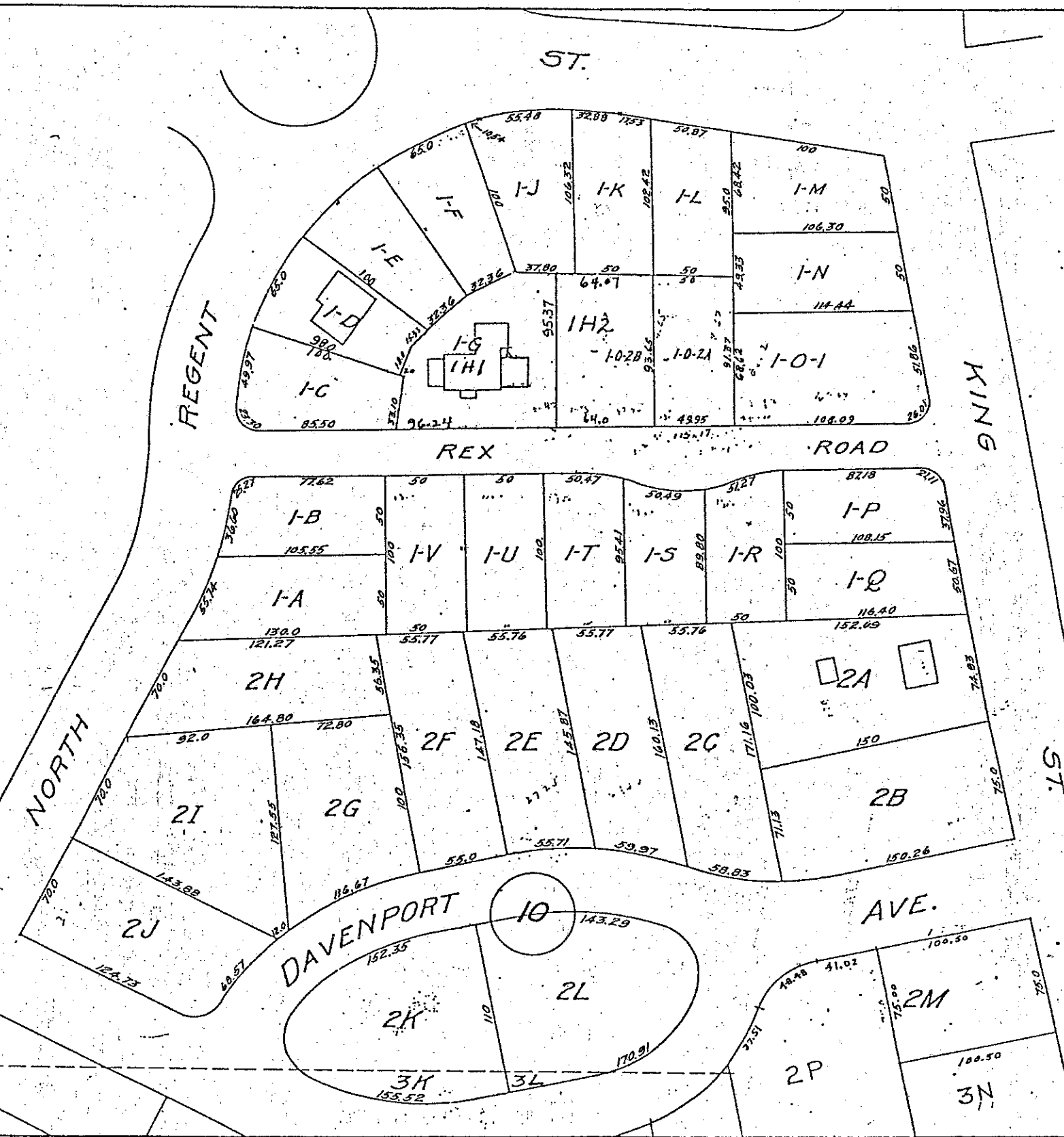
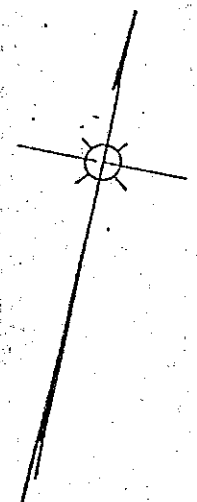

3495  
SCALE 1"=40'

J. A. KIRBY & CO.  
Civil Engineers &  
Surveyors,  
PORTCHESTER, N. Y.

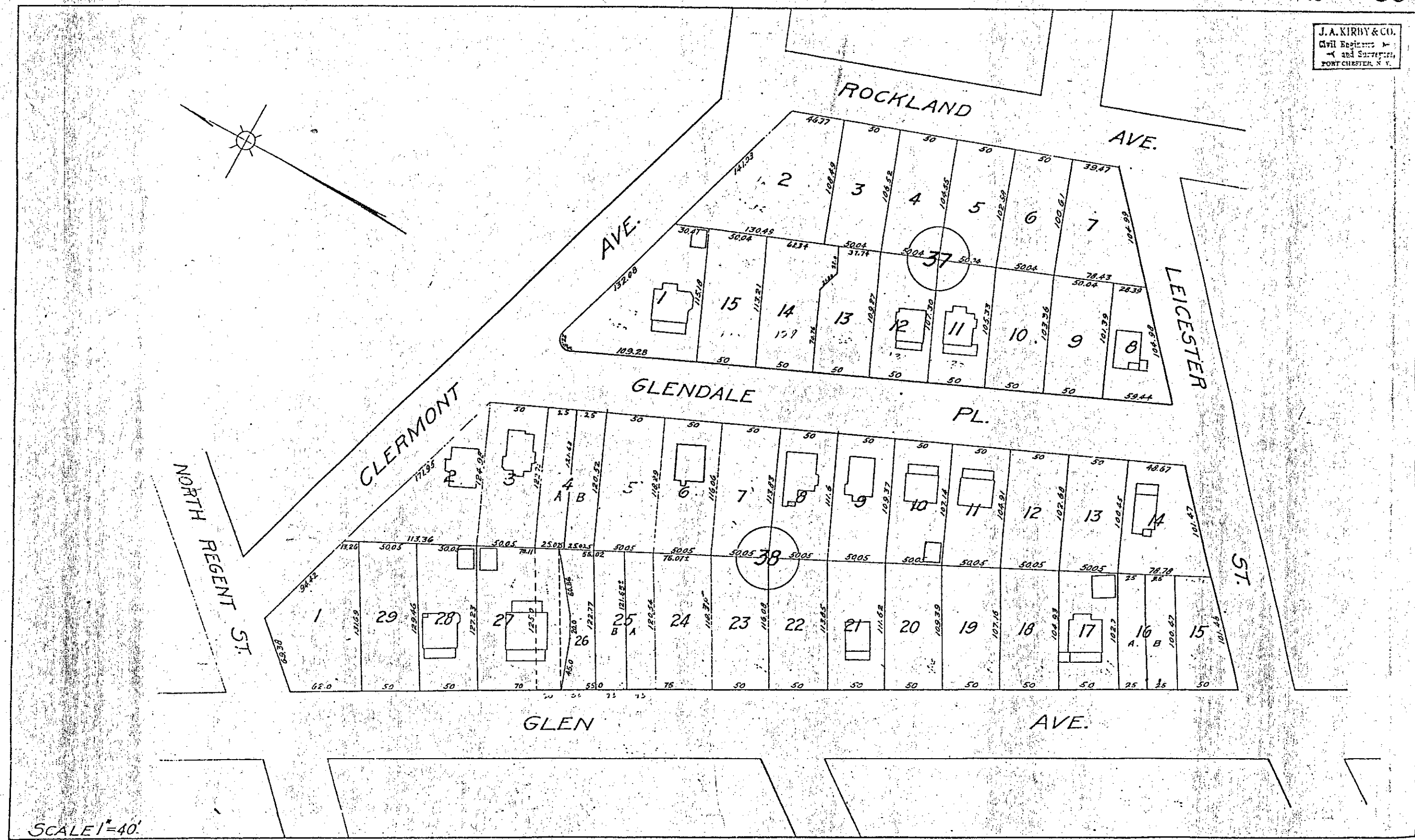

SCALE 1"=40'

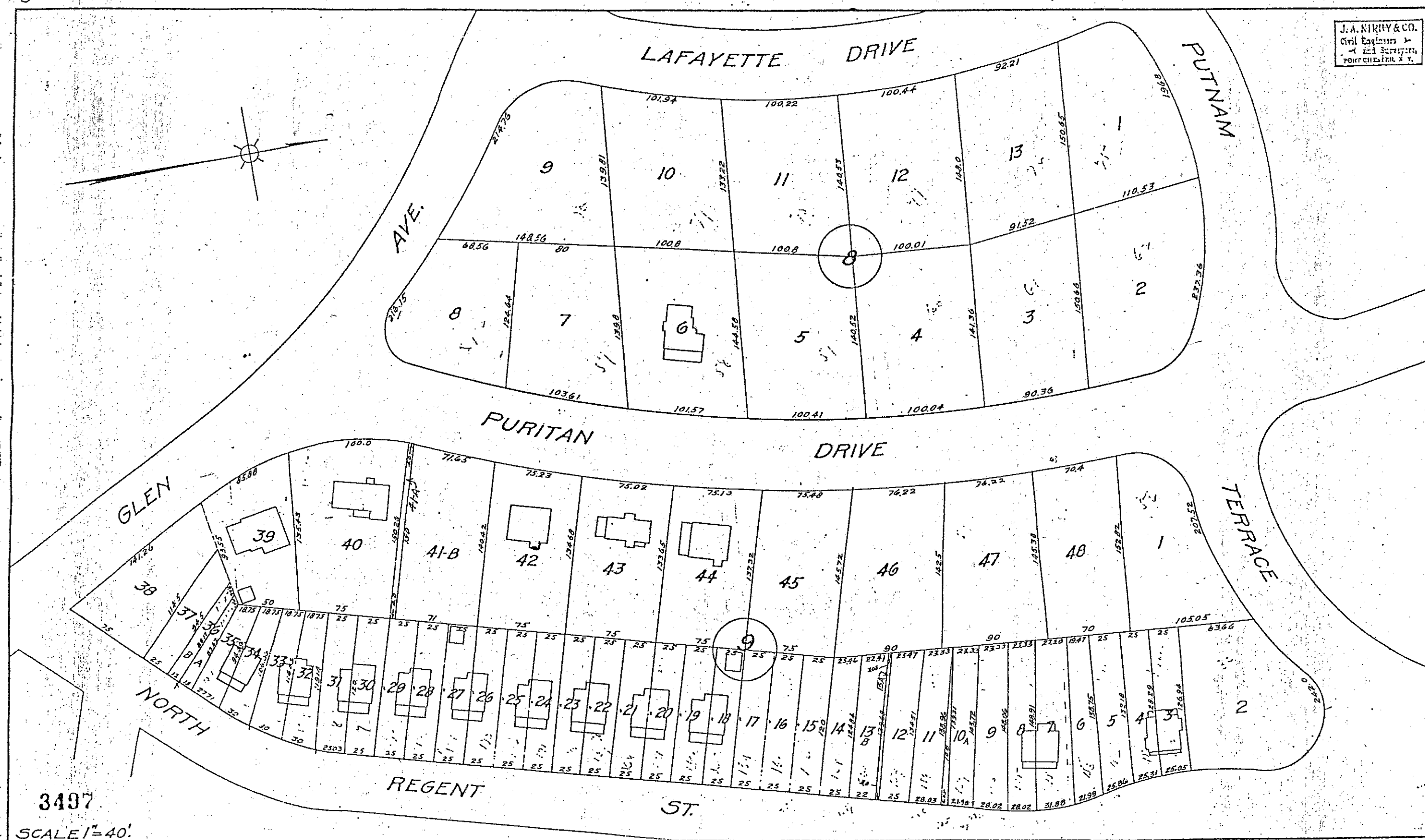

3498



J.A. KIRBY & CO.  
Civil Engineers &  
Surveyors  
FORT WORTH, TEX.

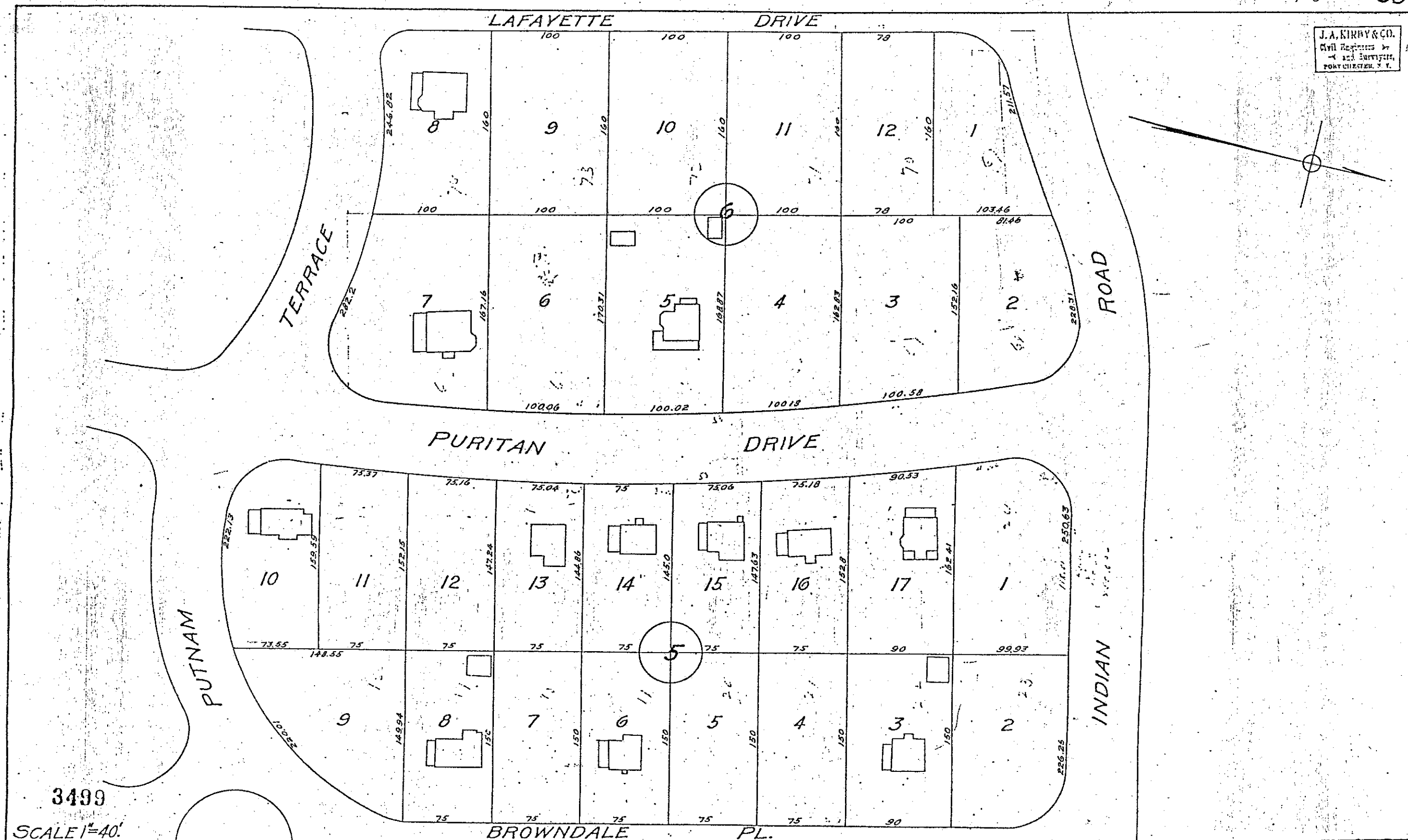

3499

SCALE 1"=40'



J.A. KIRBY & CO.  
Civil Engineers  
and Surveyors  
PORTCHESTER, N.Y.

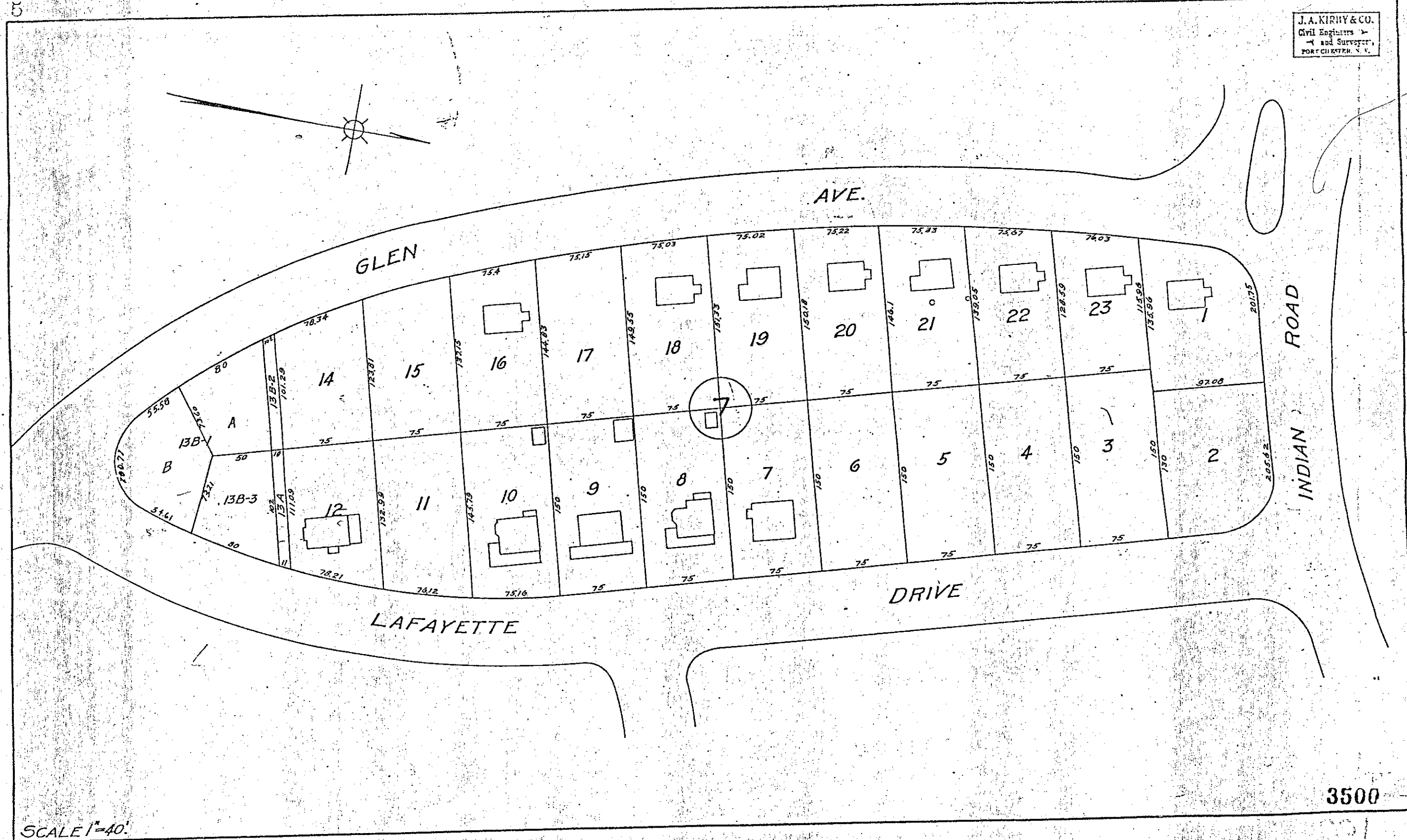

5

4-3

40

J.A. KIPPT & CO.  
Civil Engineers &  
Surveyors  
207 CHURCH ST. N. Y.

KING ST.

INDIAN ROAD

ROAD

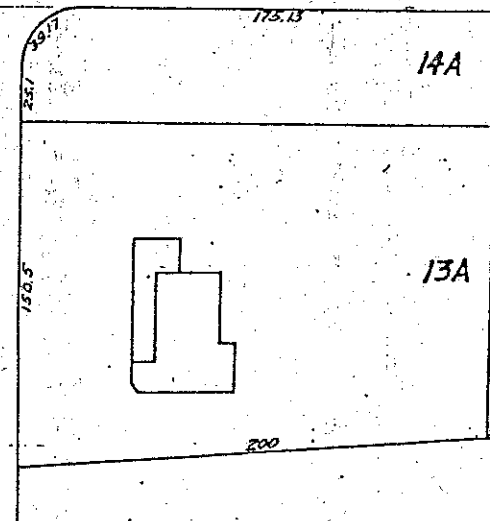

MUNSON ST.

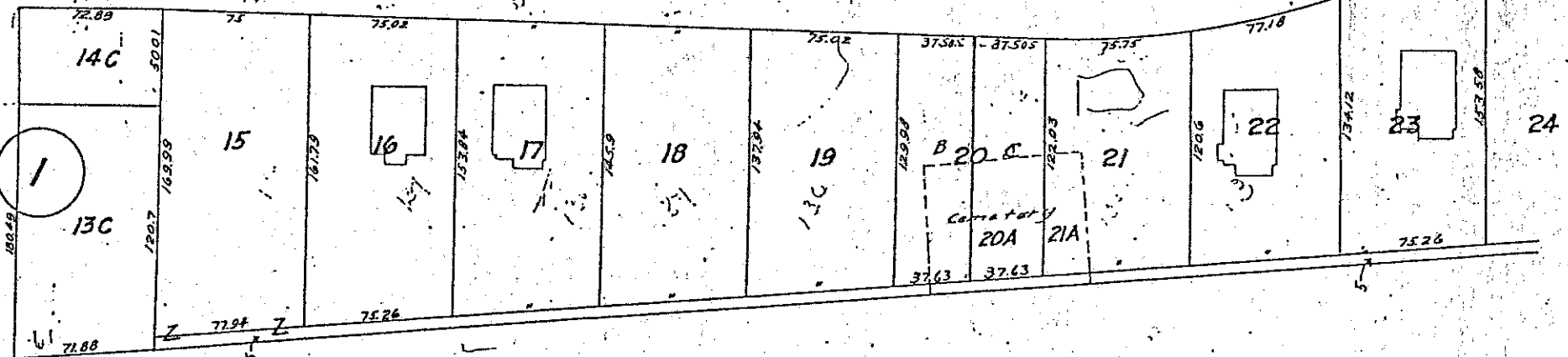

INDIAN ROAD

ROAD

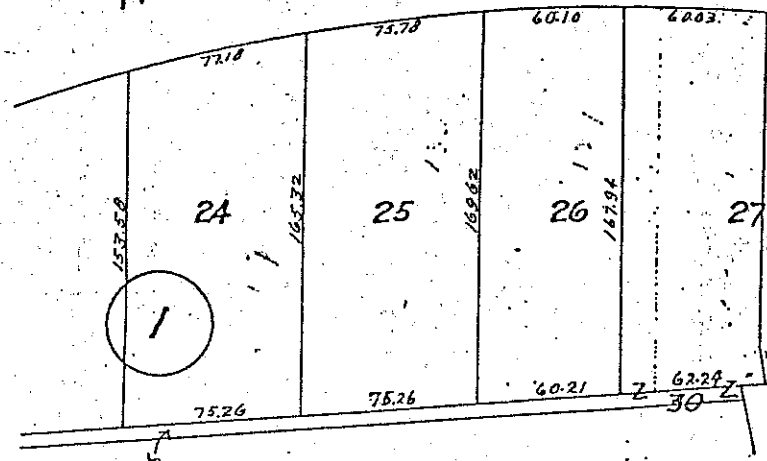

GLEN AVE.

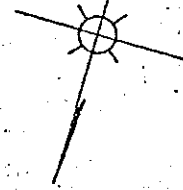
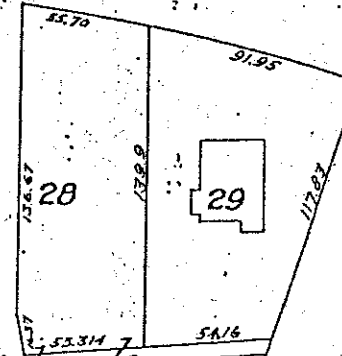

3501

SCALE 1"=40'

J.A. KIRBY & CO.  
Civil Engineers &  
Surveyors  
PORT CHESTER, N. Y.

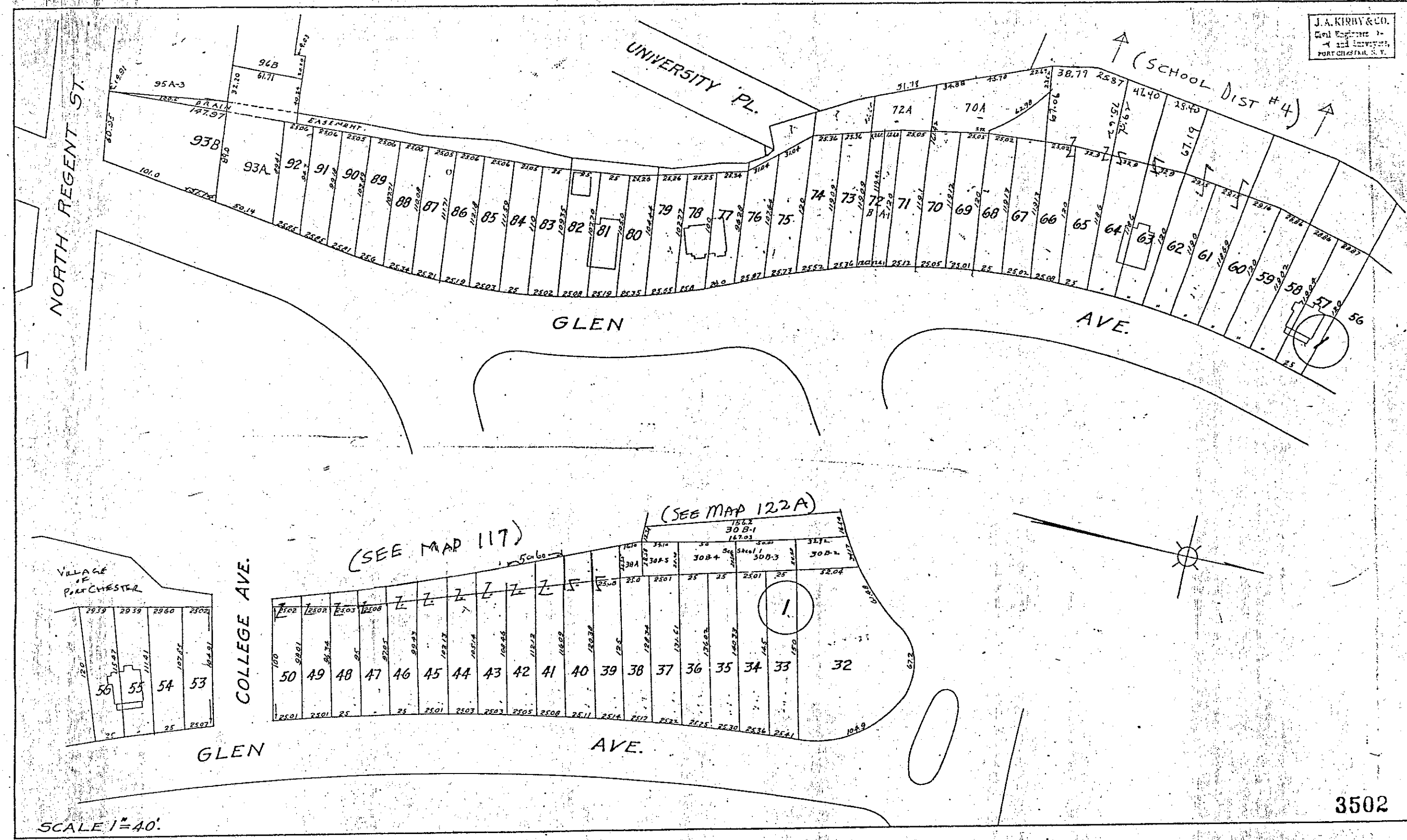

J.A. KIRBY & CO.  
Civil Engineers & Surveyors  
101 E. 12th St.  
New York, N.Y.

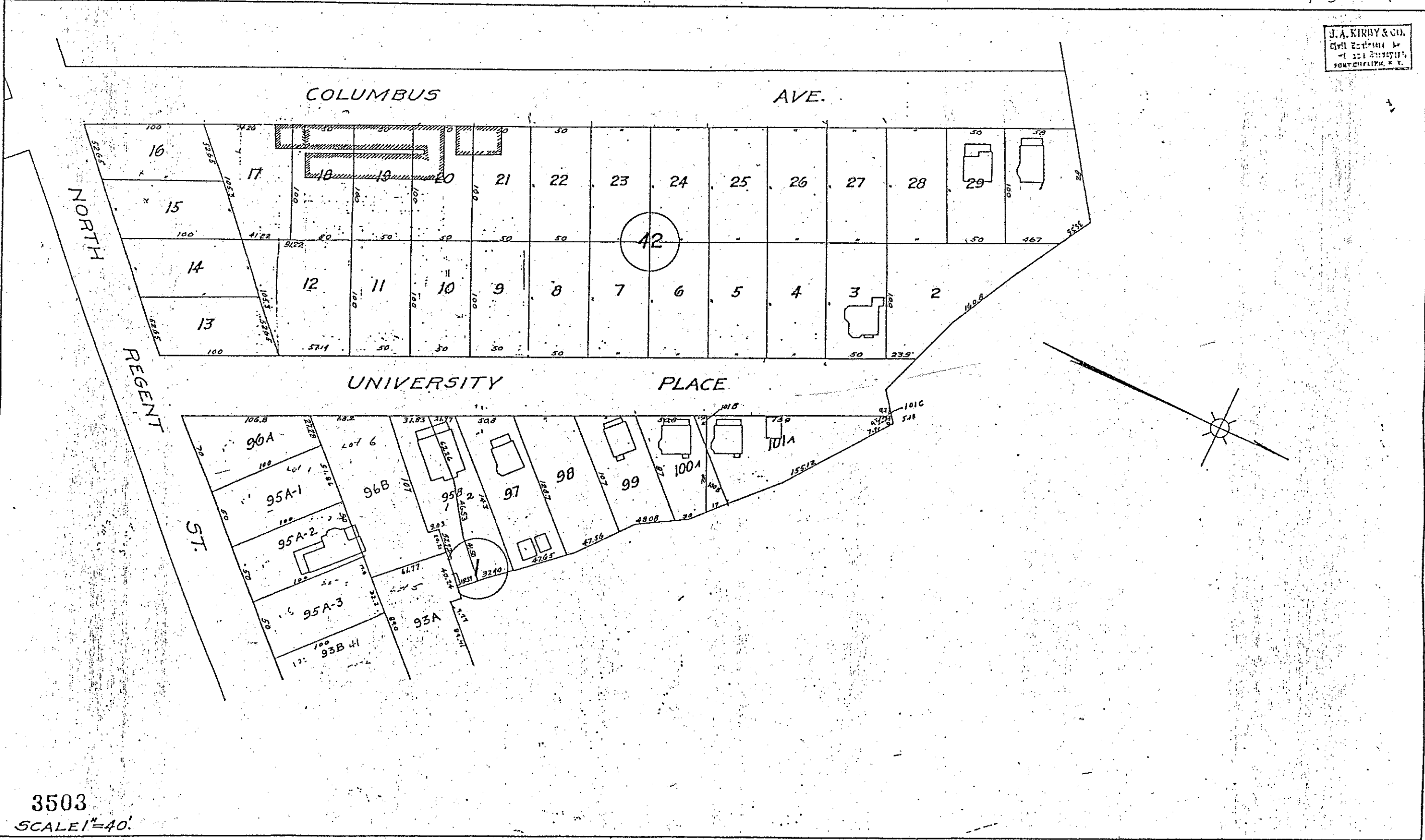



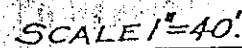



J. A. KIRBY & CO.  
Civil Engineers &  
Surveyors  
Long Beach, Cal.

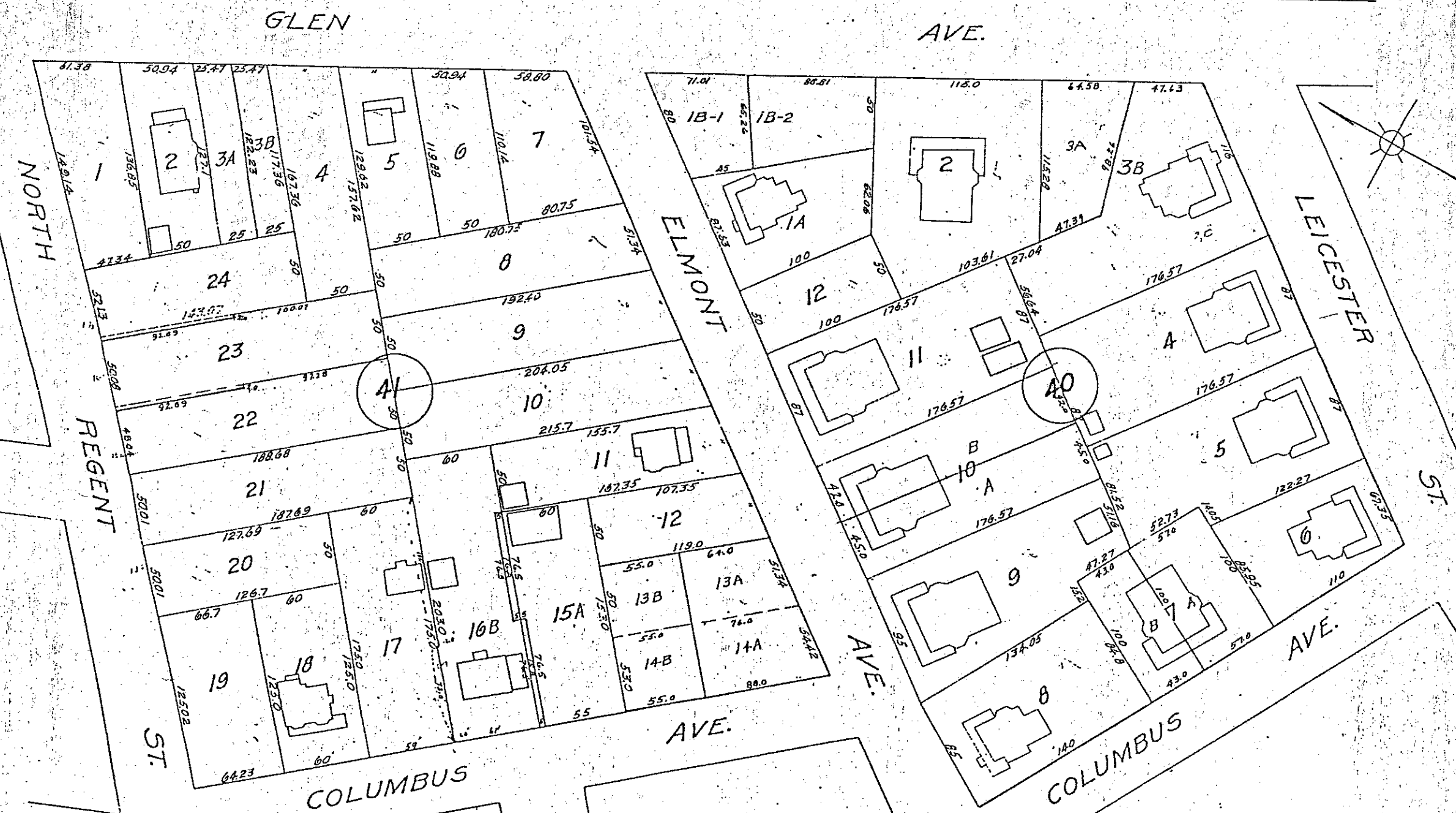

3505  
SCALE 1"=40'

J.A. LIPNEY & CO.  
Civil Engineers & Surveyors  
100 N. 1st St., St. Paul, Minn.

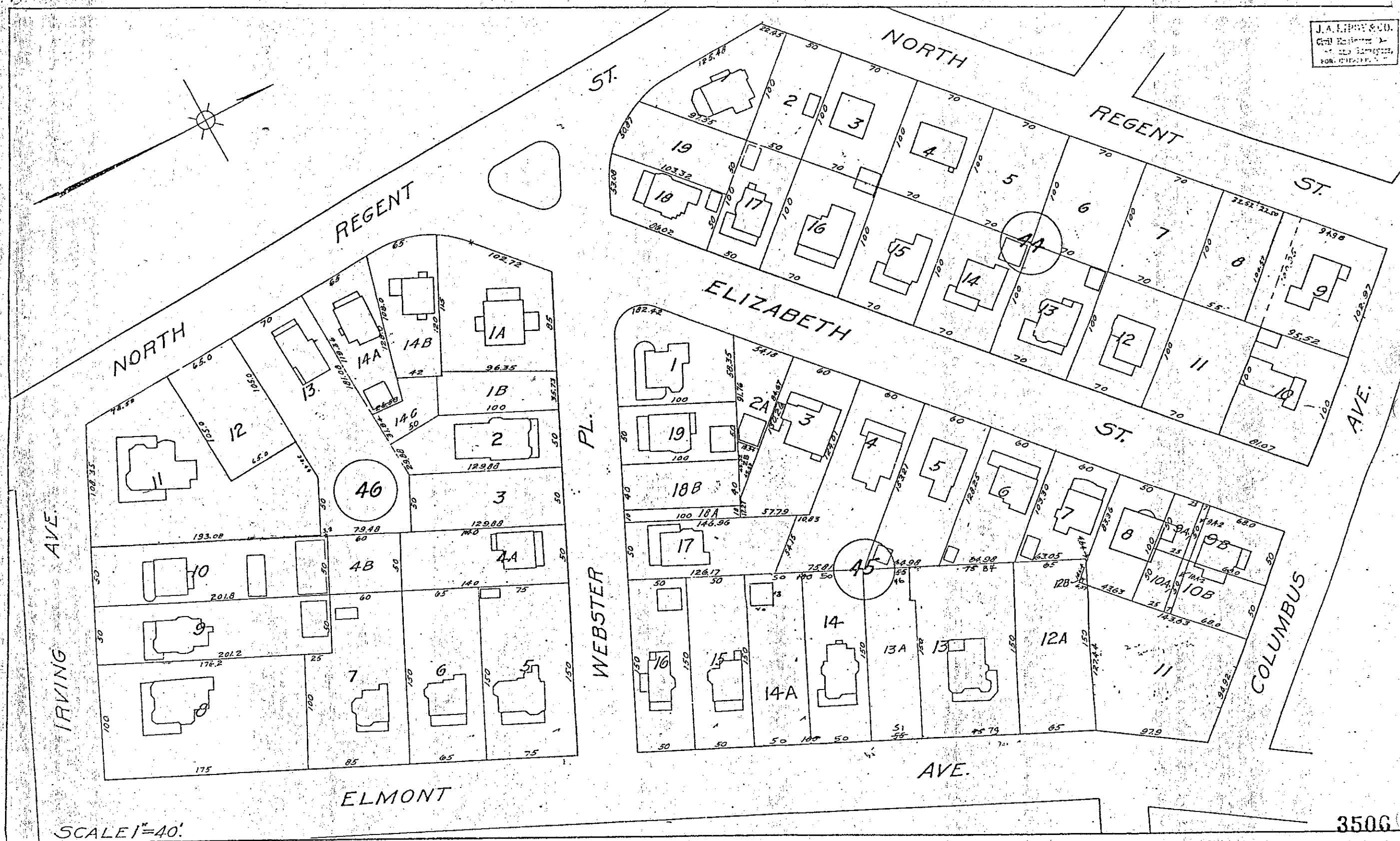

5

4-4 46

J.A. KIRBY & CO.  
Civil Engineers  
123 5th Ave.  
New York, N. Y.

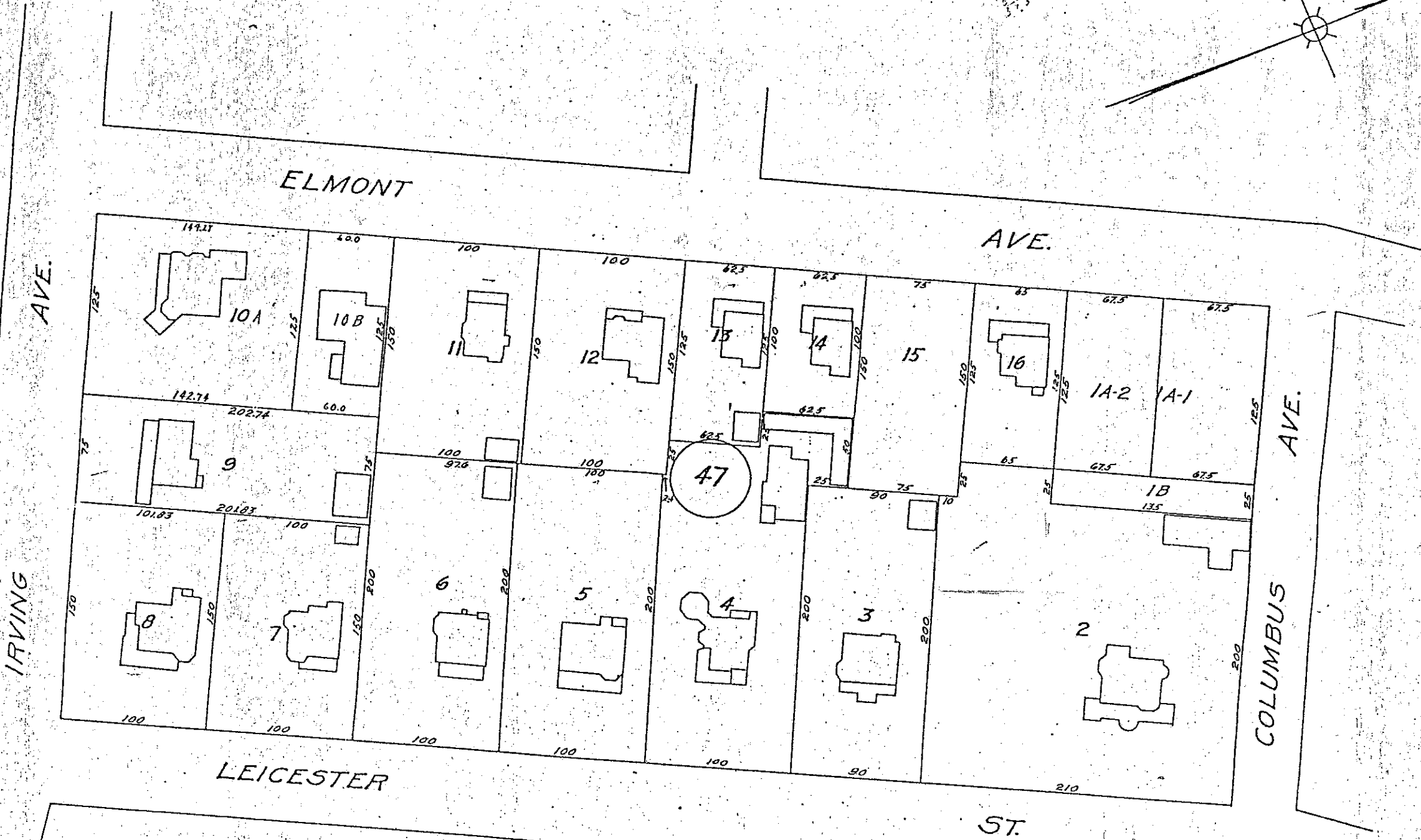
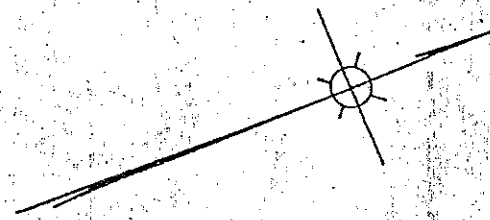

3507

SCALE 1"=40'

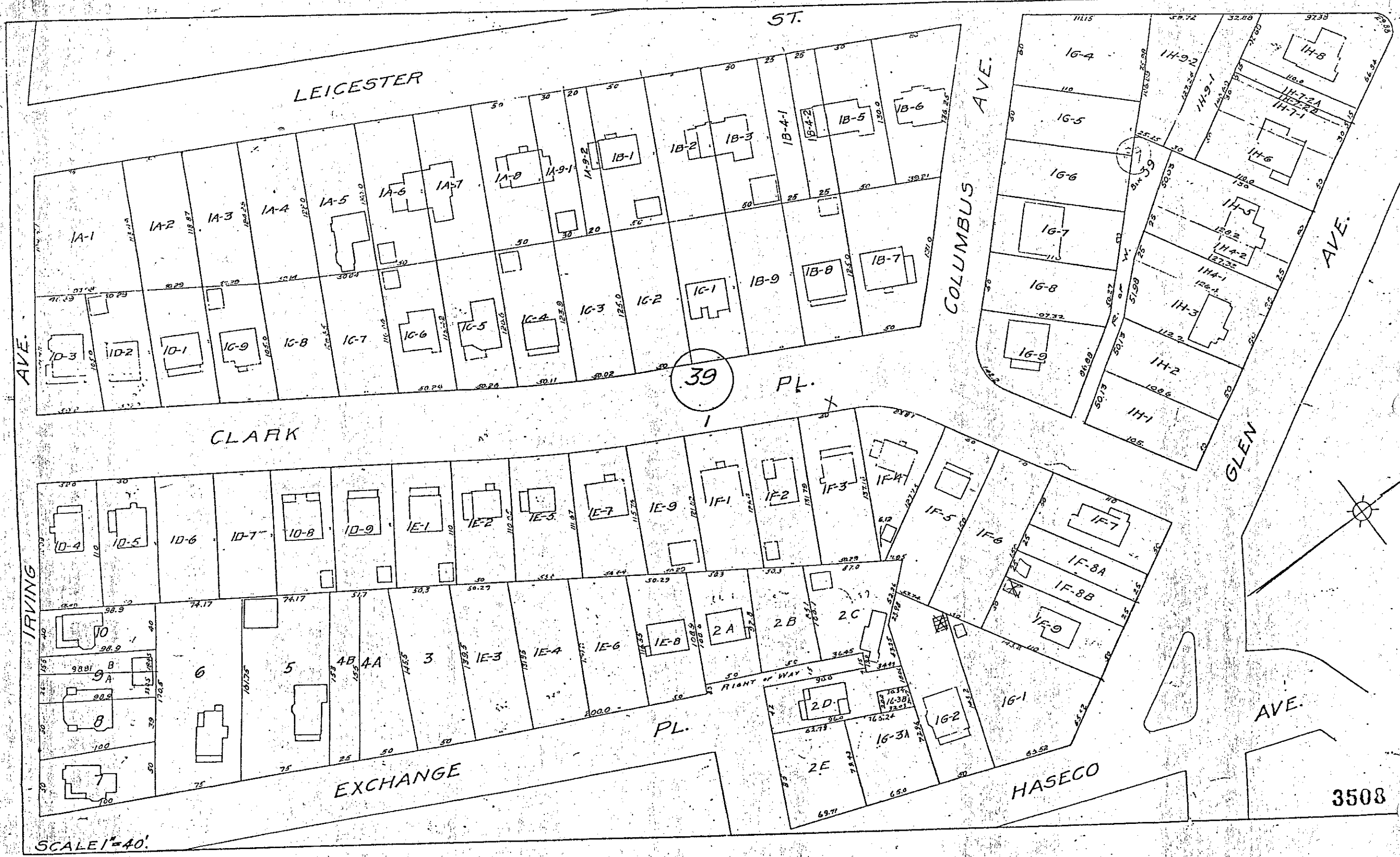



**J. A. NIKROY & CO.**  
Civil Engineers &  
Architects  
PORTLAND, N. Y.

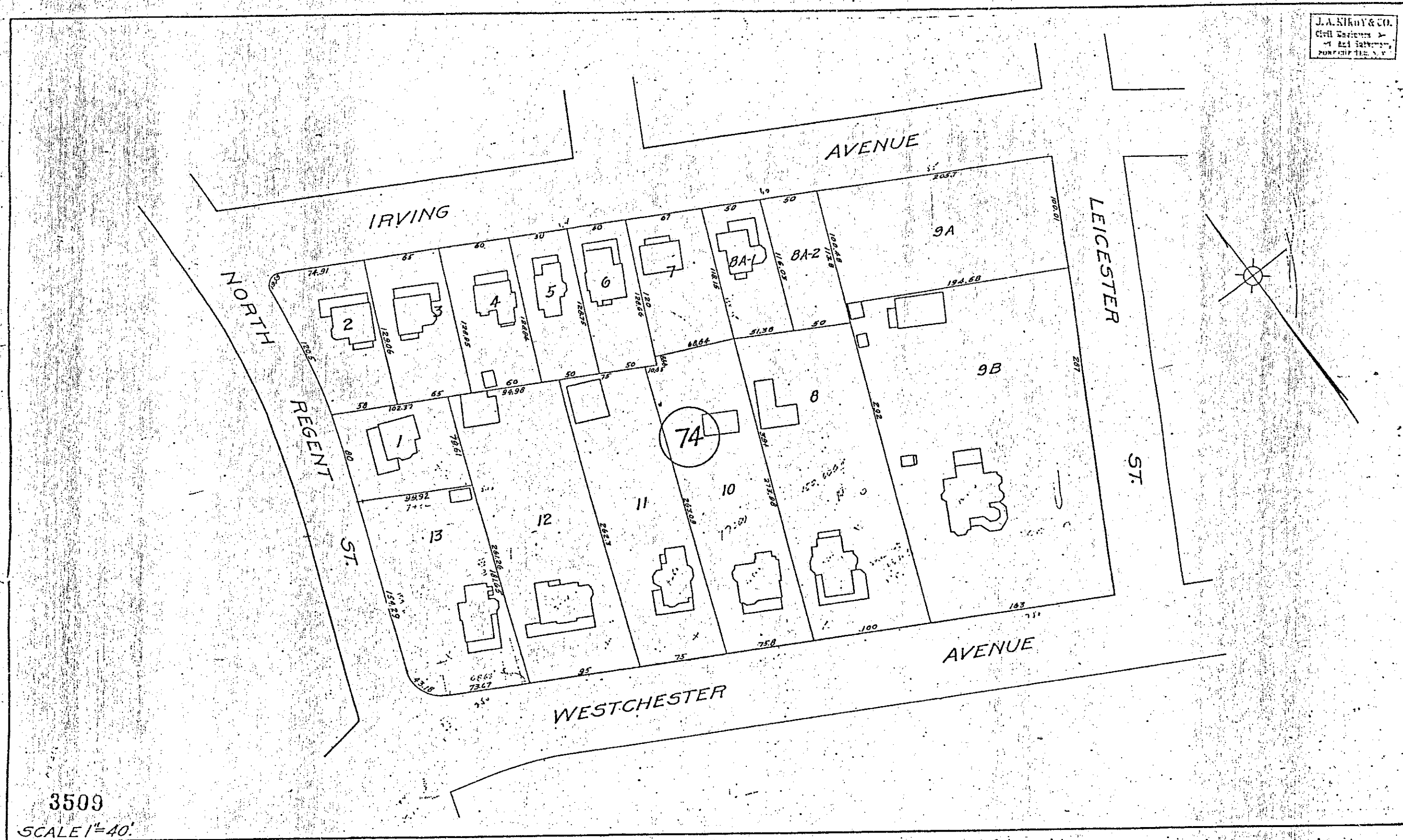

3509

SCALE 1"=40'



J.A. KIRBY & CO.  
Civil Engineers  
and Surveyors  
FOR CHICAGO, ILL.

49

SCALE 1"=40'

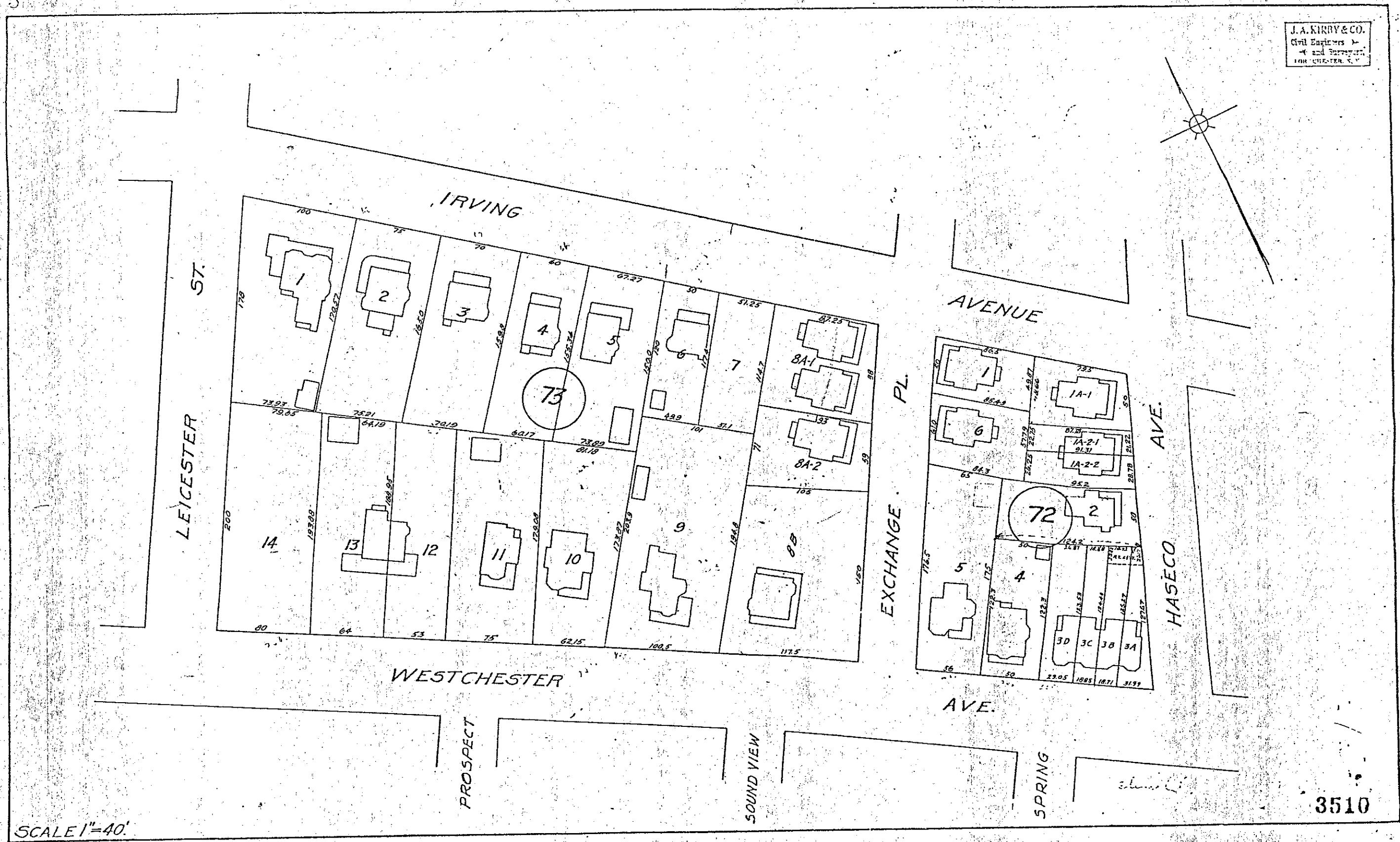

3510

J.A. KIRBY & CO.  
Civil Engineers &  
Surveyors  
PORT JEFFERSON, N.Y.

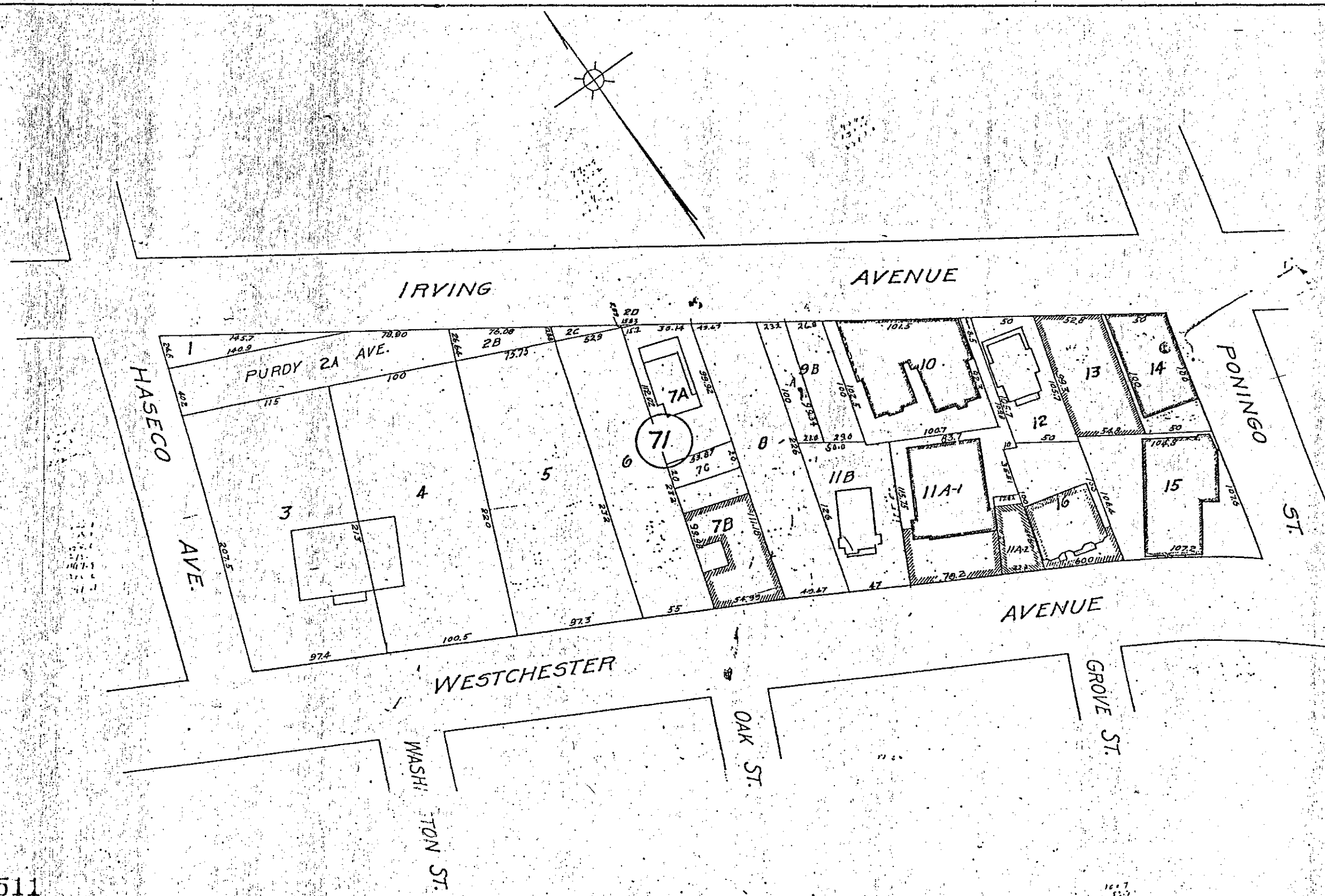

3511  
SCALE 1"=40'

JAN 1930  
CITY OF NEW YORK  
DEPARTMENT OF  
SANITATION

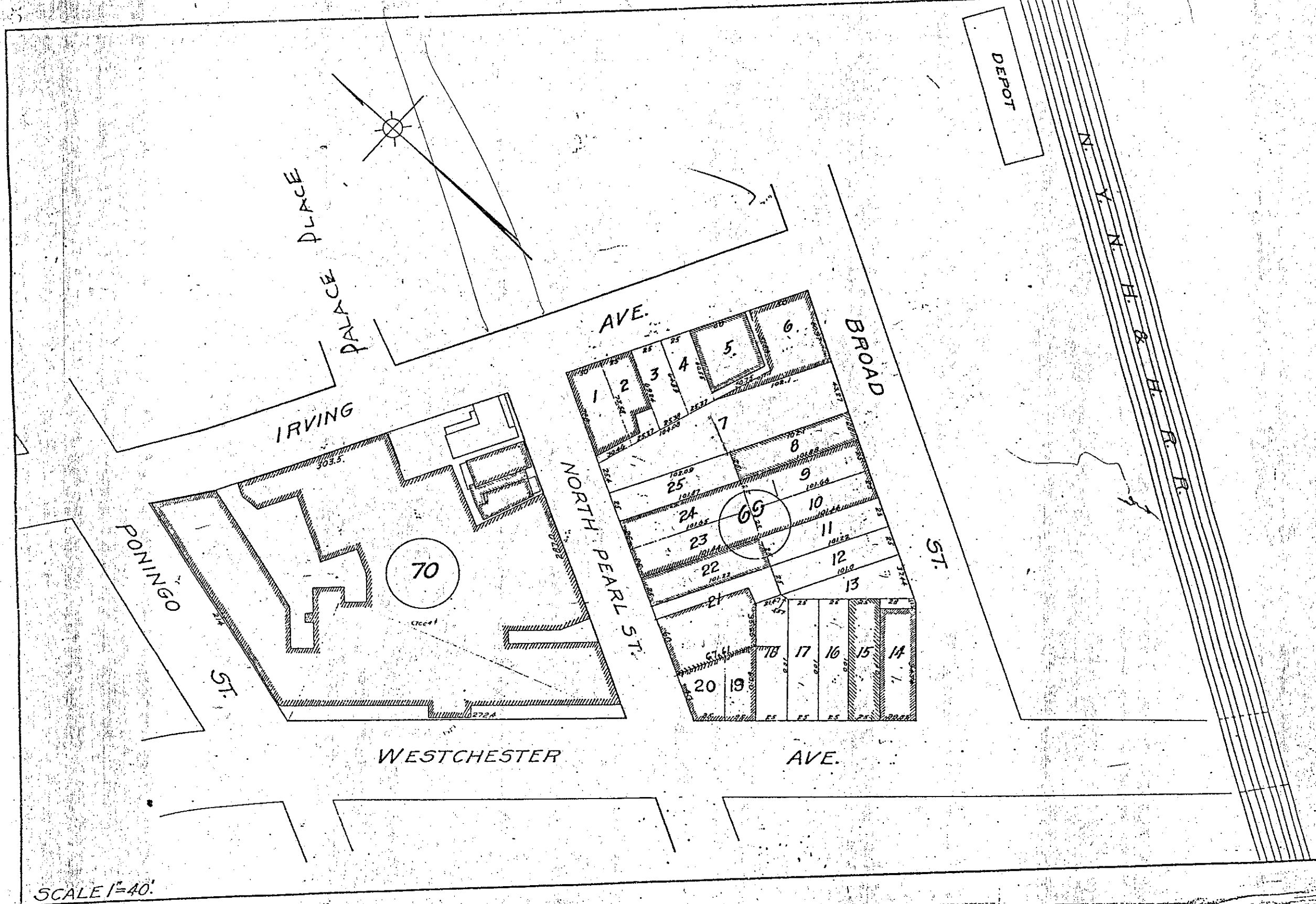



J. A. KIRBY & CO  
Civil Engineers &  
Surveyors  
PORT JEFFERSON, N. Y.

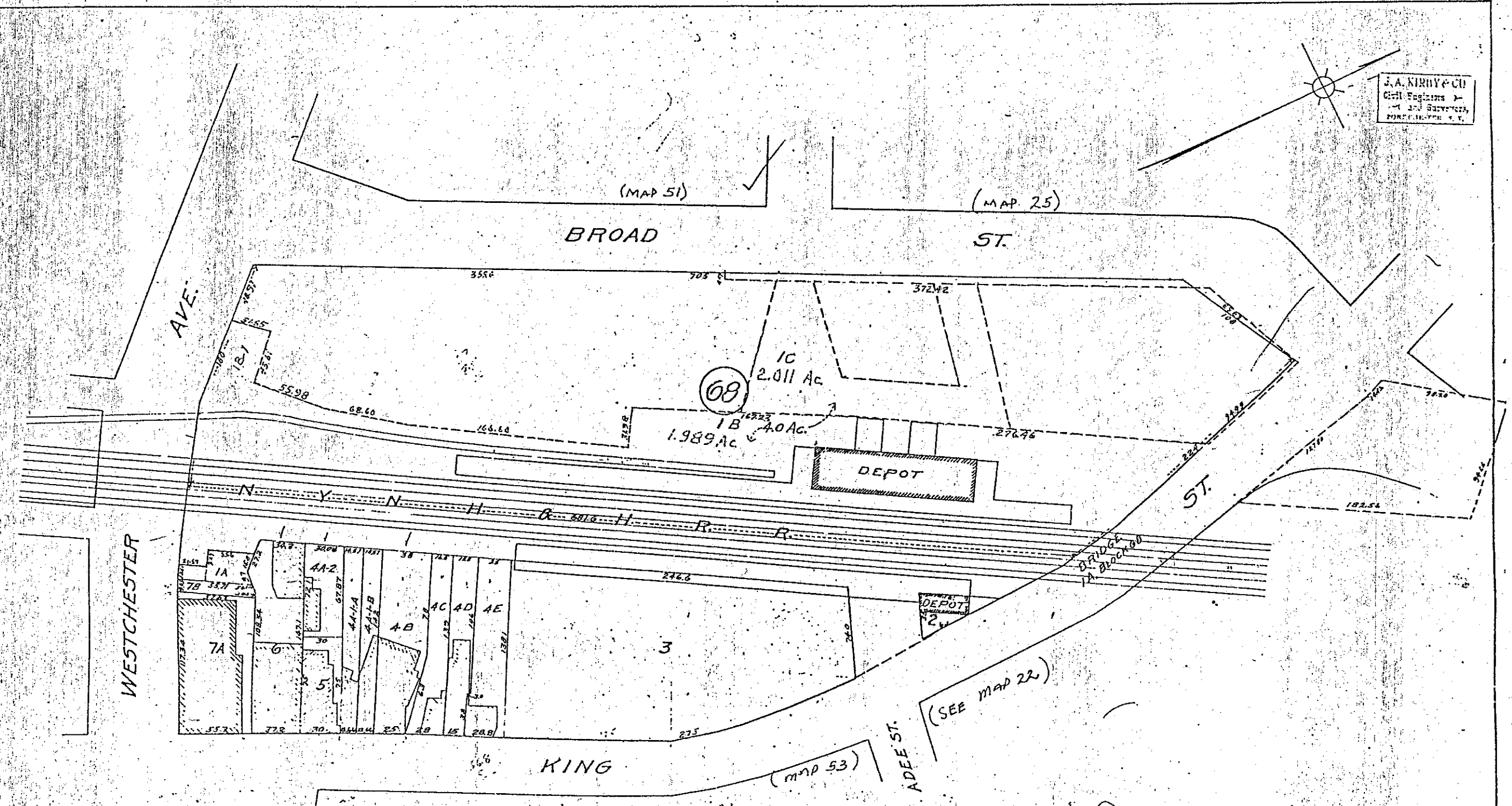

(OVER)

53

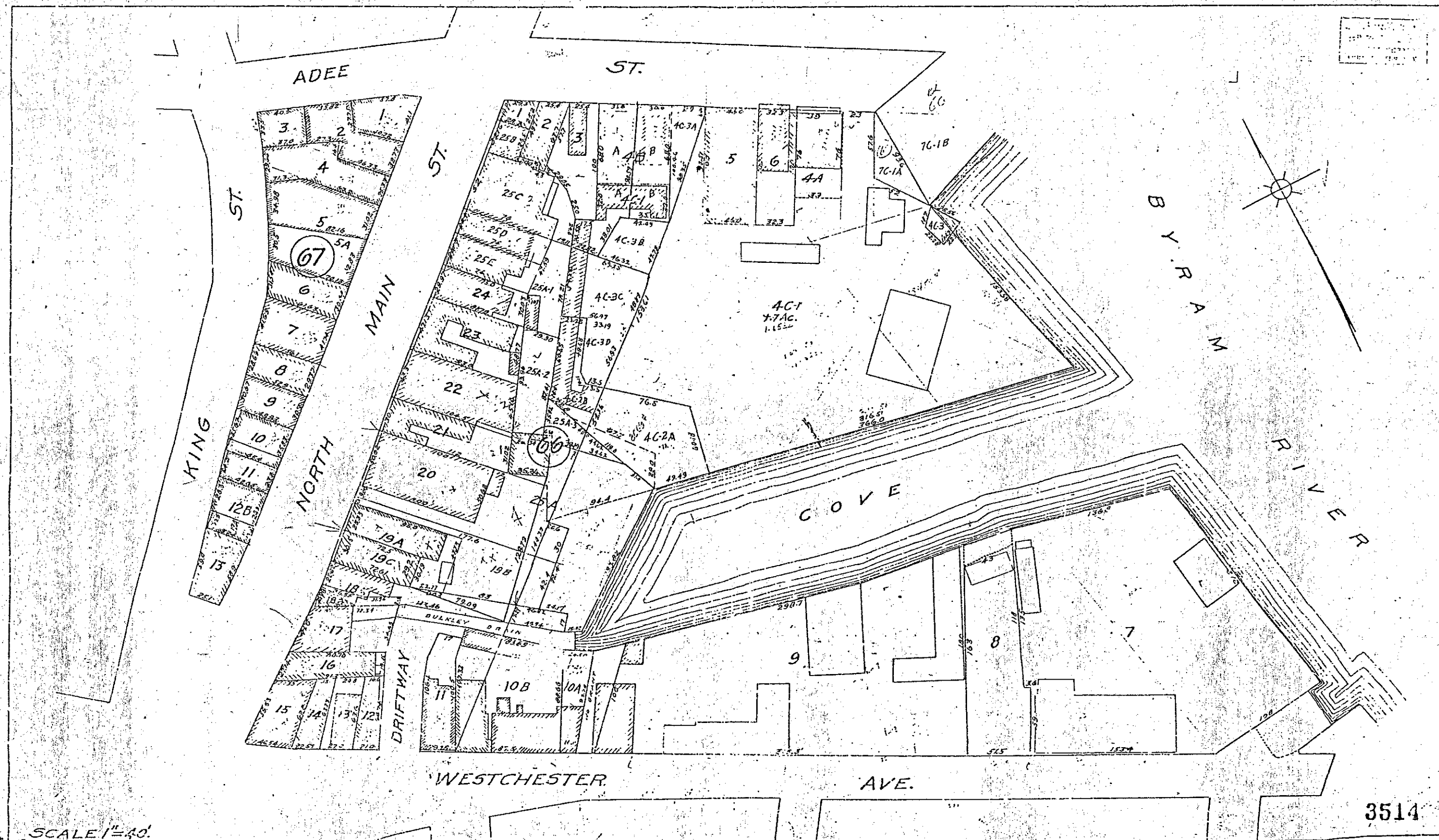

SCALE 1"=40'

3514



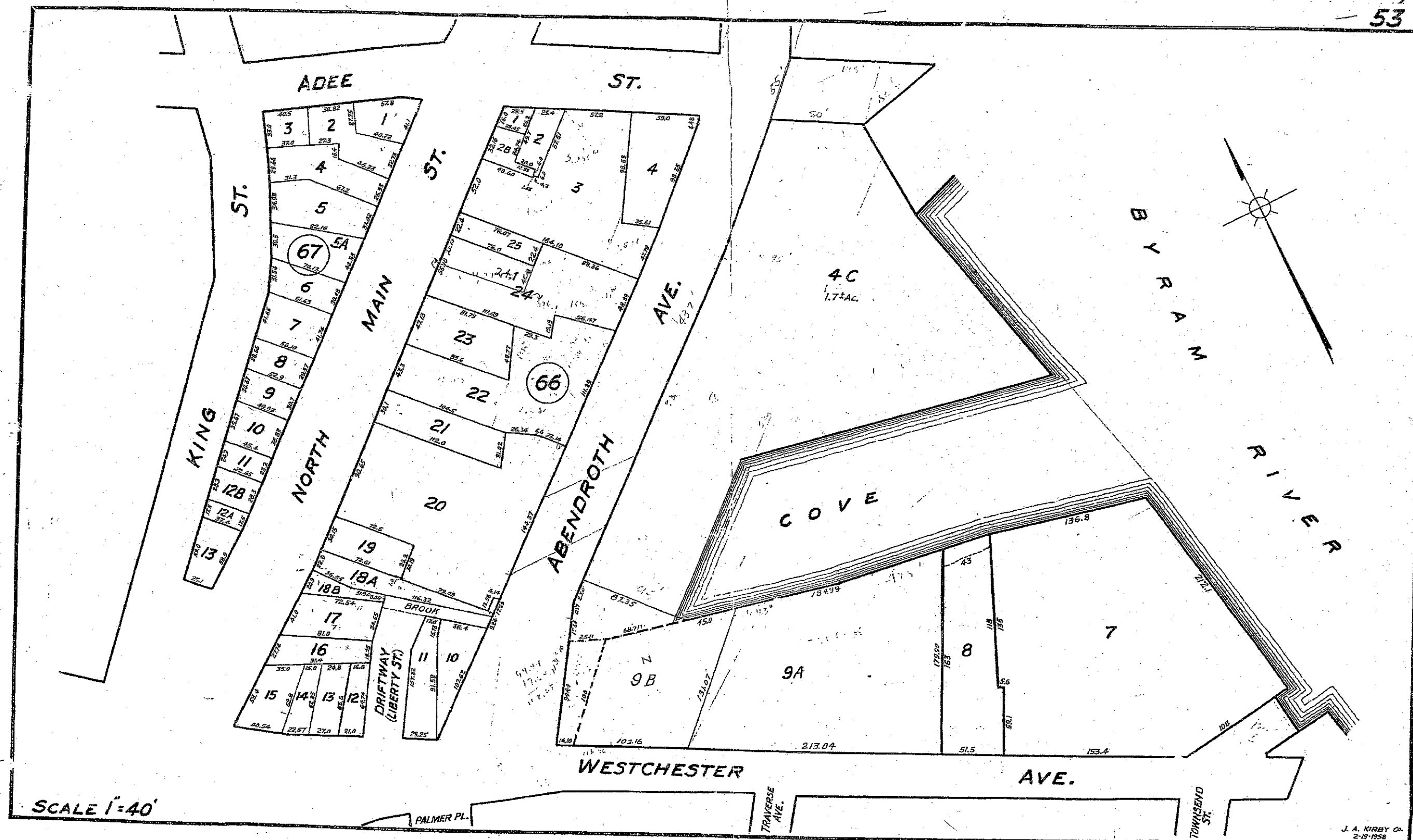

J.A. KIRBY & CO.  
Civil Engineers &  
-1 and Surveyors,  
PORT CHARLOTTE, S. C.

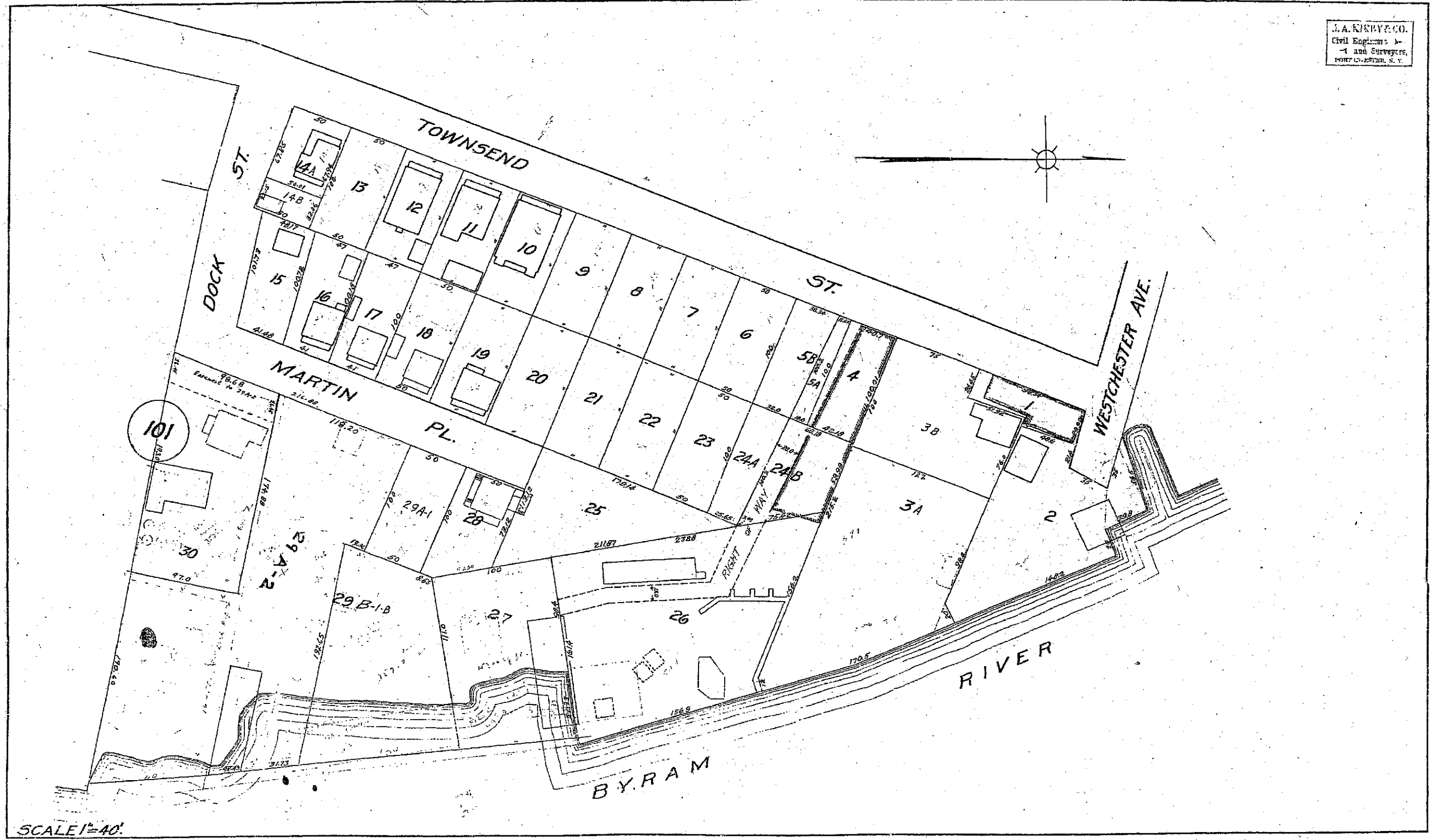

SCALE 1"=40'

J. A. KIRBY & CO.  
Civil Engineers &  
Land Surveyors  
P.O. BOX 100  
ST. LOUIS, MO.

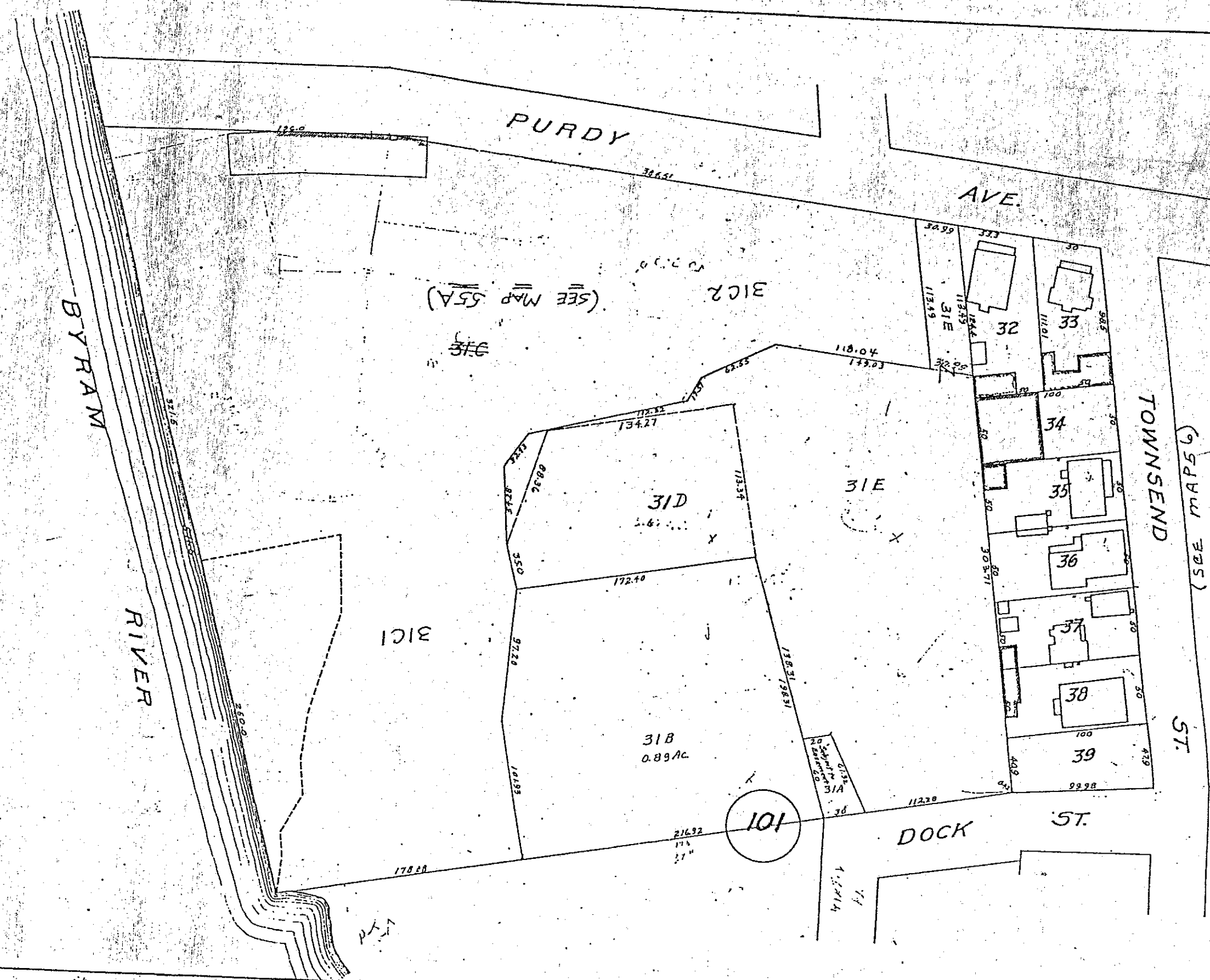

J. A. KIRBY & CO.  
Civil Engineers  
1111 Broadway  
New York City

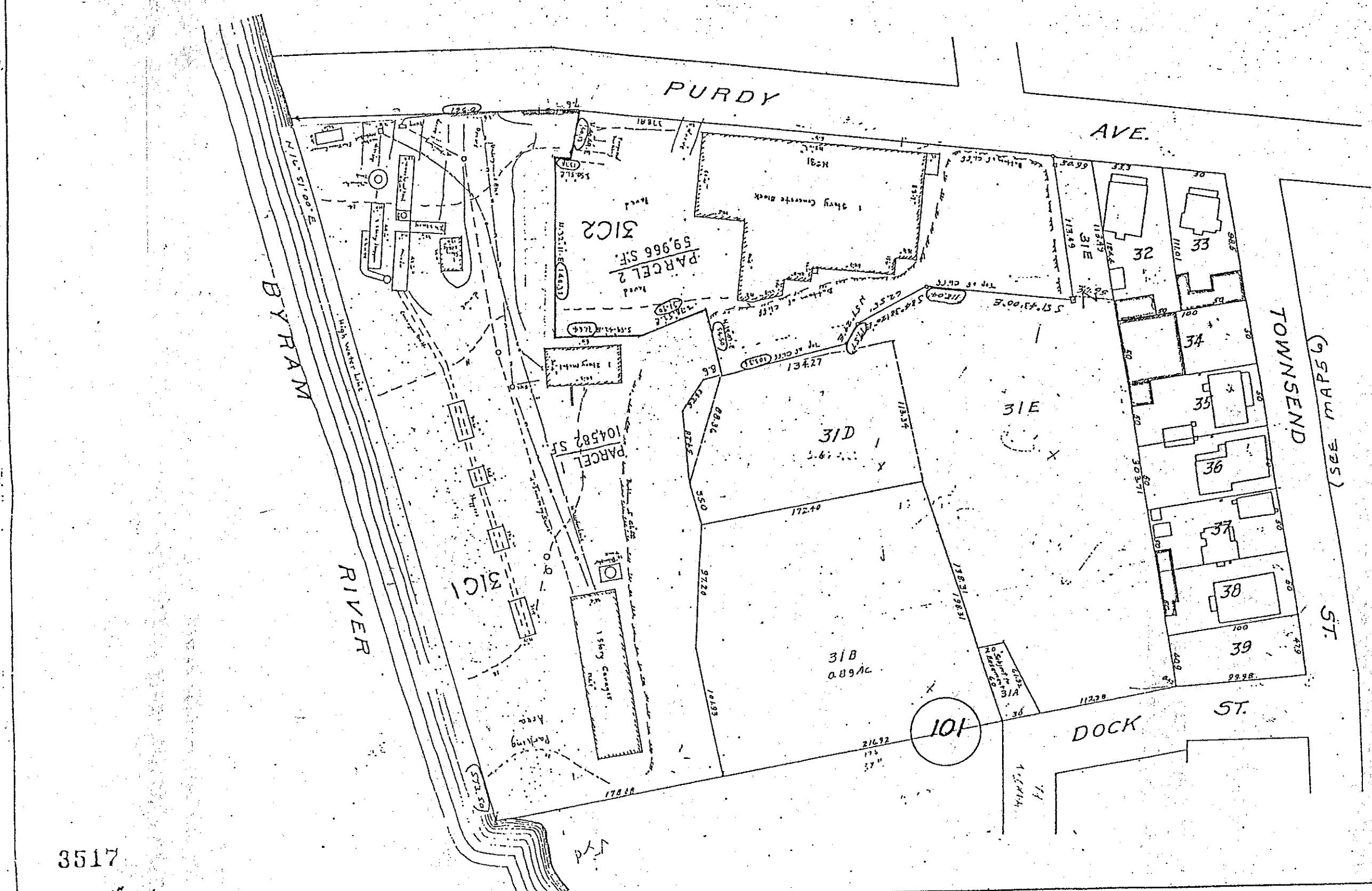

(SEE MAP 55A)

3517

SCALE 1"=40'

J. A. KIRBY & CO.  
City Engineer  
and Surveyor  
Portland, Oregon



WESTCHESTER AVE.

(SEE MAP 54)  
TOWNSEND

DOCK ST.

(SEE MAP 55)  
ST.

TRIVERS  
(SEE MAP 57A)

(JANE ST.)

AVE.

PURDY AVE.

SCALE 1"=40'

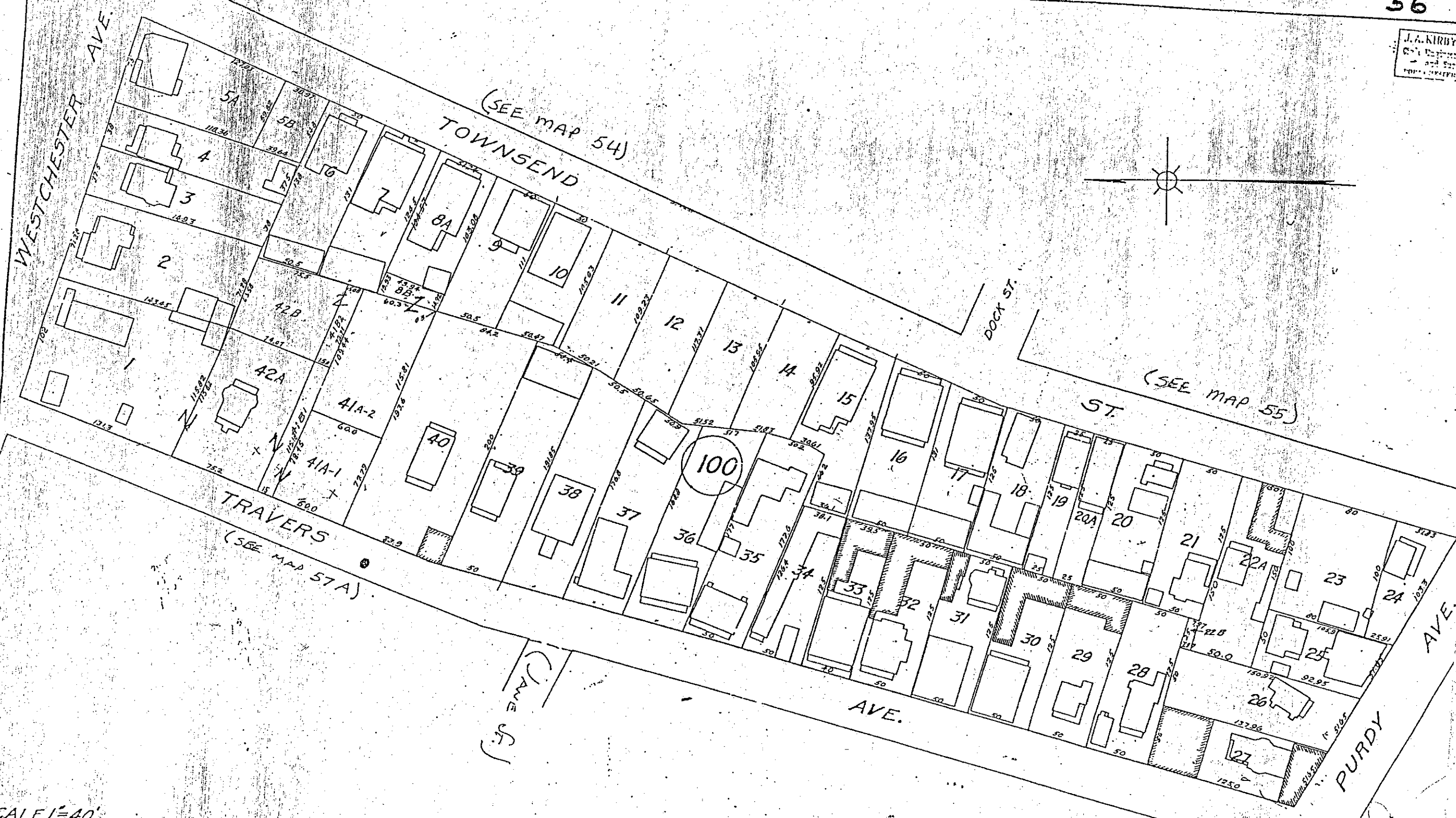





3519  
SCALE 1"=40'

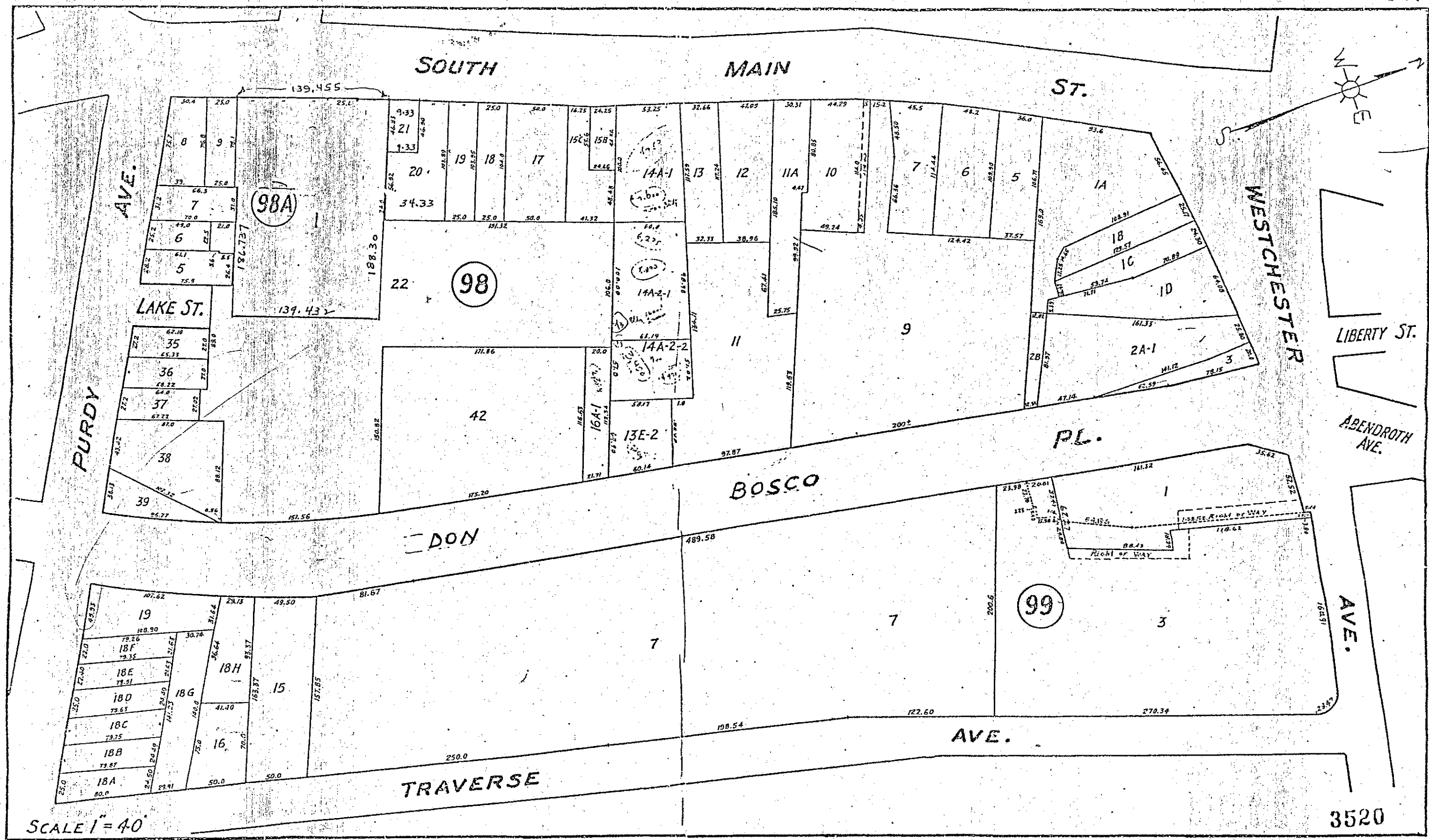

SCALE 1" = 40'

J. A. H. H. V.  
Civil Eng.  
1860, 1861

NEW BROAD STREET

Jan 11/4 59  
CAP

N. Y. N. H. & H. R. R.

2.310  
0.92 AC.

BRIDGE  
1A BLOCK 37

EAST

BROADWAY

WILLIAM ST.

WESTCHESTER AVE.

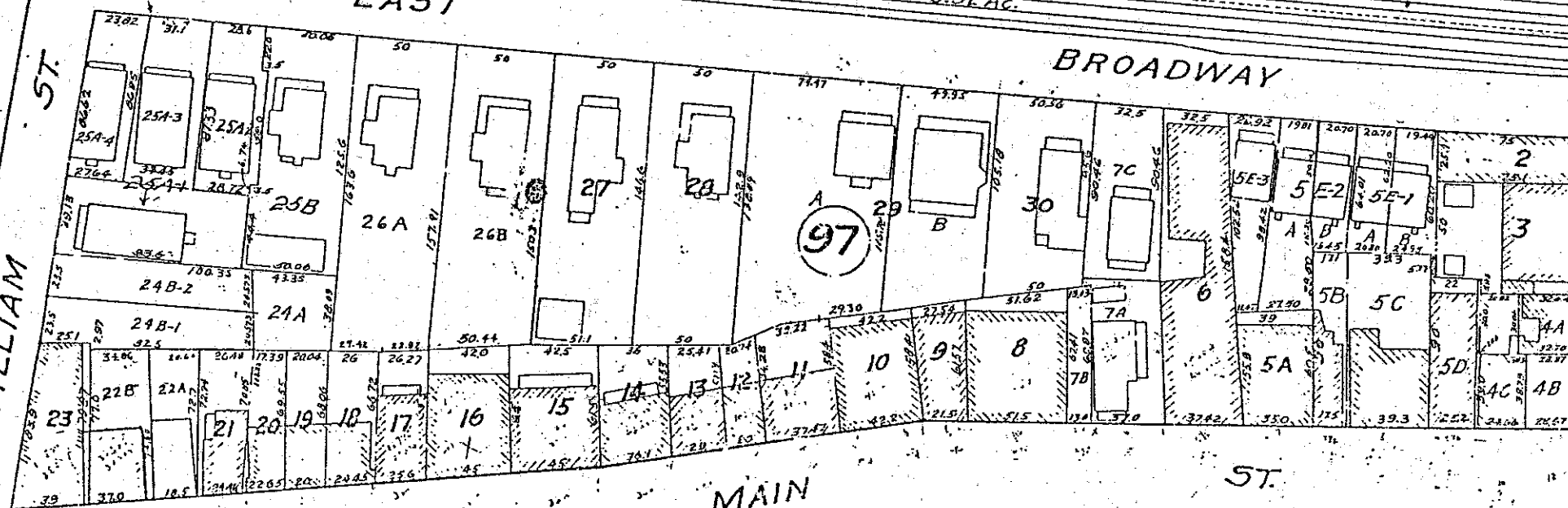

MAIN ST.

SOUTH

27.42  
27.42  
50.24  
101.6  
51.26

3521

SCALE 1"=40'

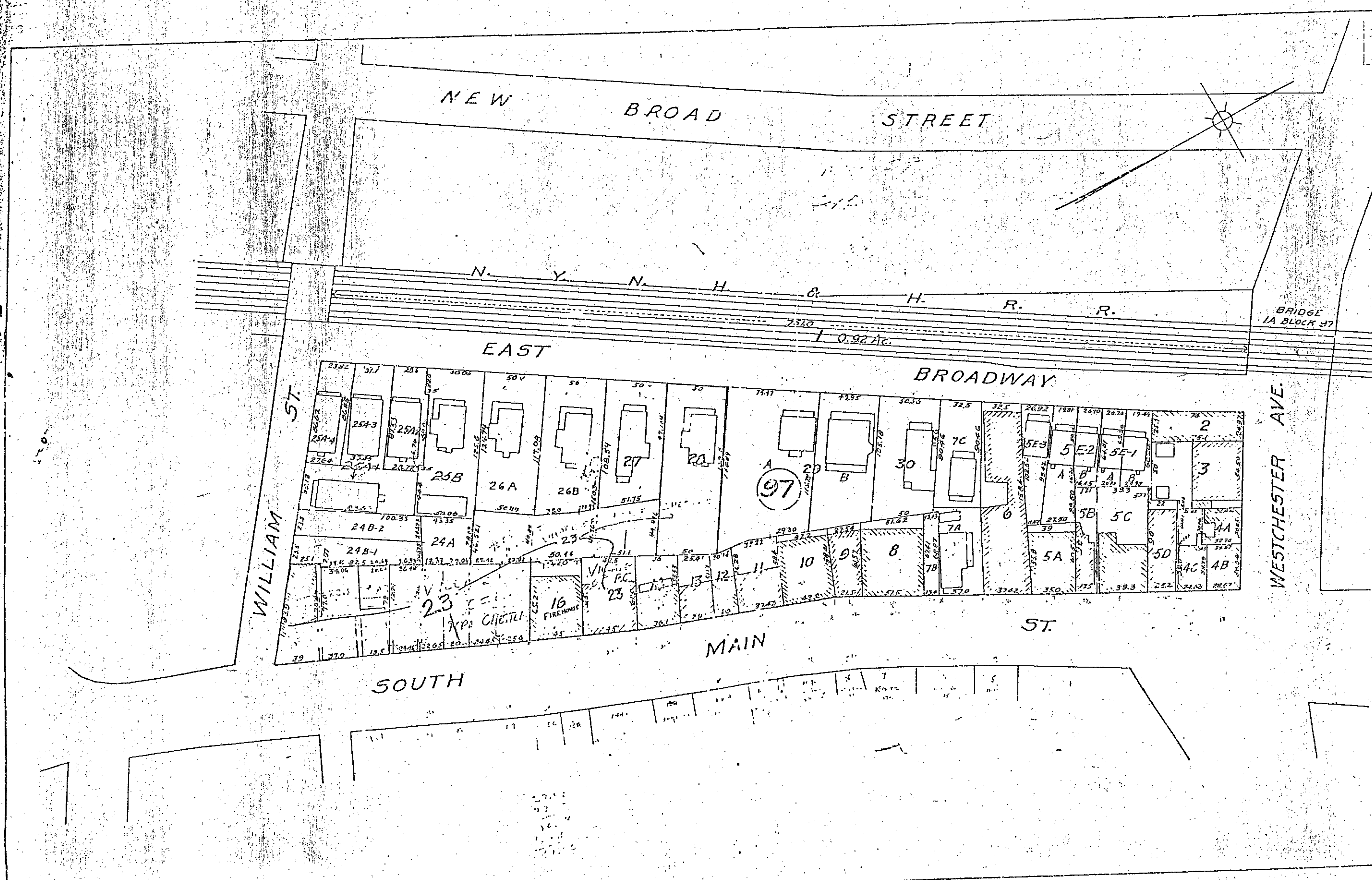

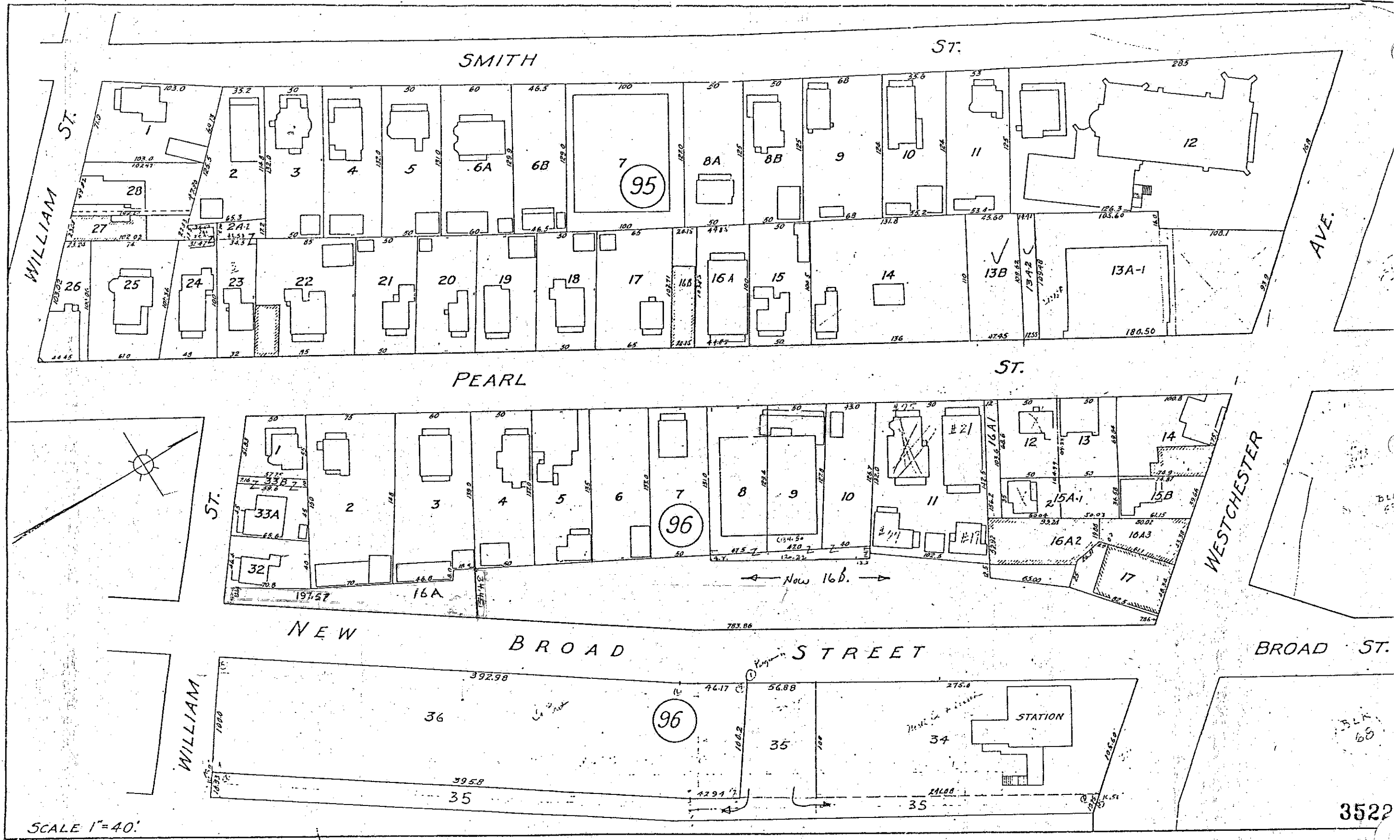



J.A. 1000  
City of New York  
1000  
1000

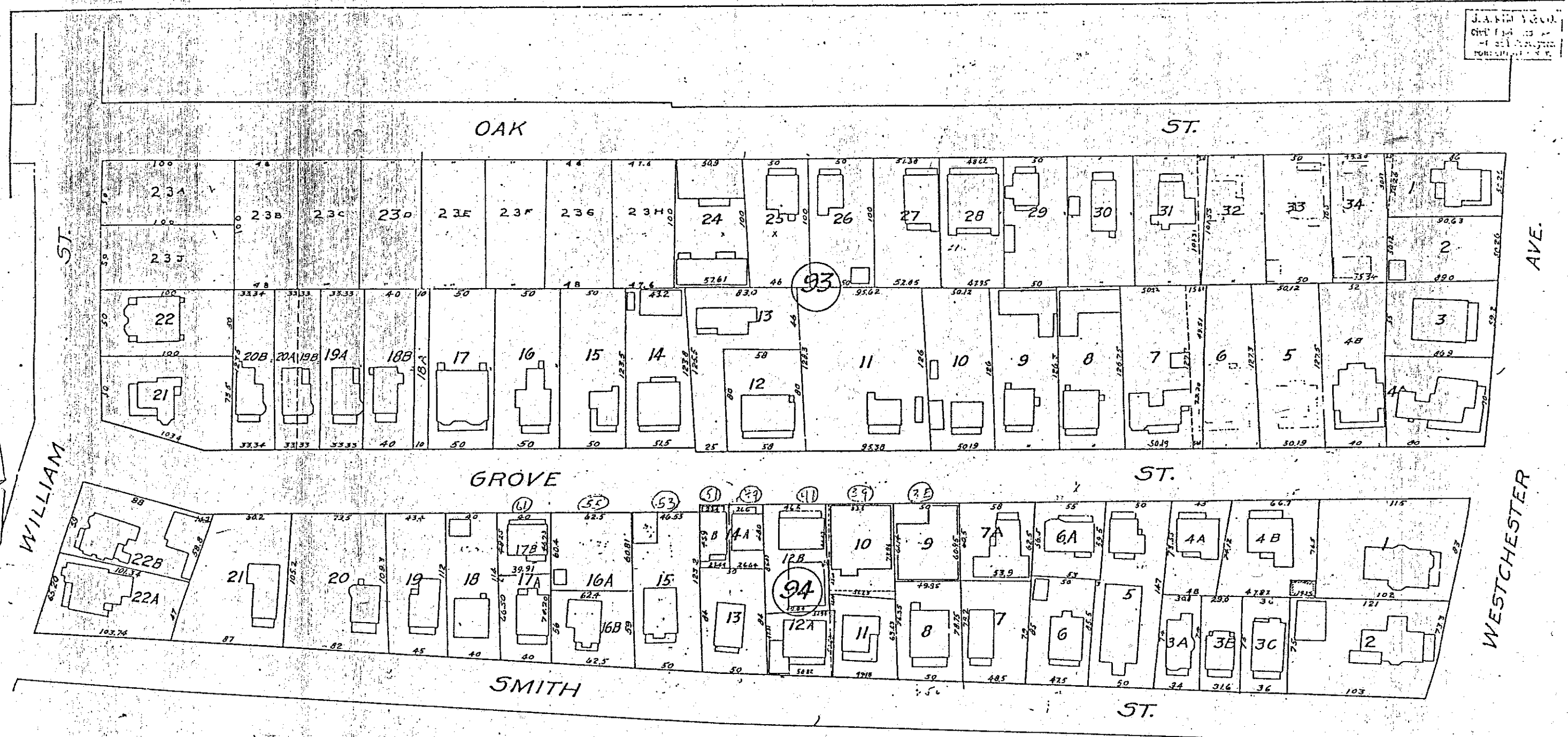

3523  
SCALE 1"=40'

J. A. KIRK & CO.  
CHICAGO, ILL.  
FOR SALE

SPRING

57.

75

WASHINGTON

57.

ALF

WILLIAM

WESTCHESTER

OAK

57.

SCALE 1"=40'

35240

**J. A. KIRBY & CO.**  
Civil Engineers &  
Architects  
FOR CHESTER, N. Y.

ST.

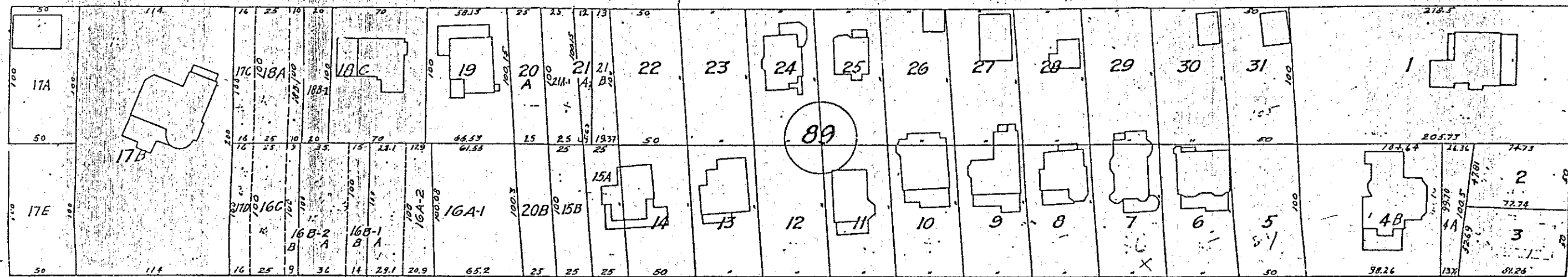

ST.

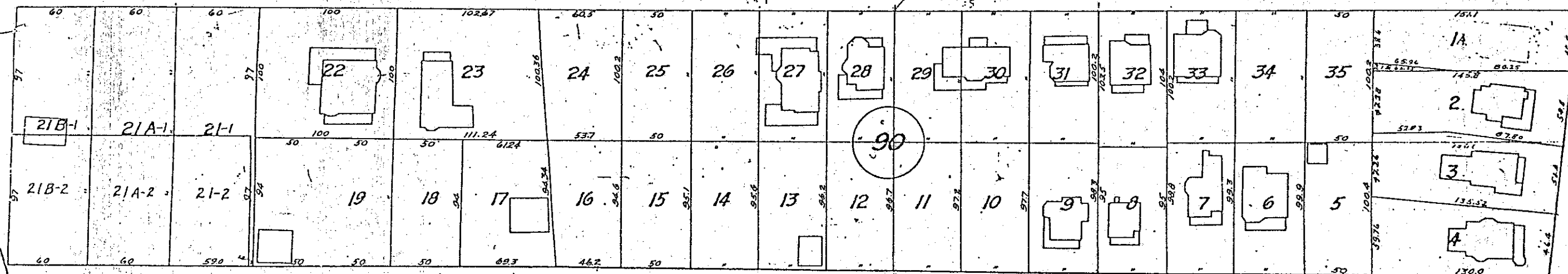

57.

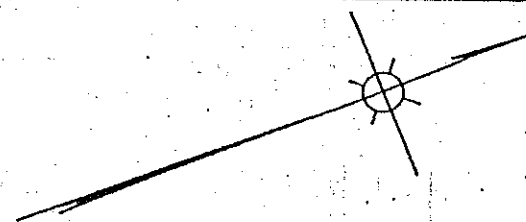

3525

SCALE 1"=40'

J.A. KIRBY & CO.  
Civil Engineers  
- and Surveyors -  
PORT CHESTER

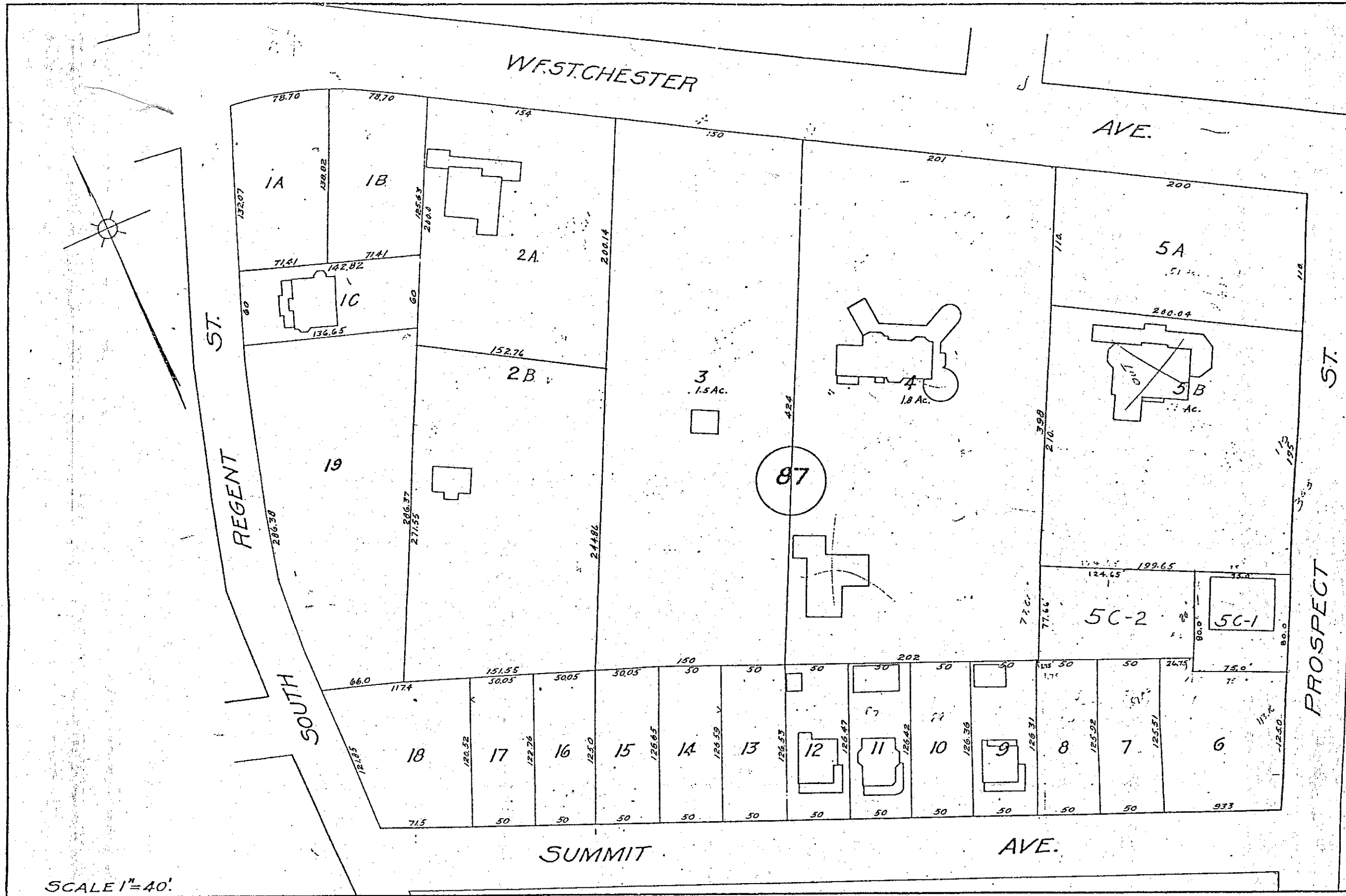

J. A. HIRSH & CO.  
Civil Engineers  
1111 Broadway  
New York 10003

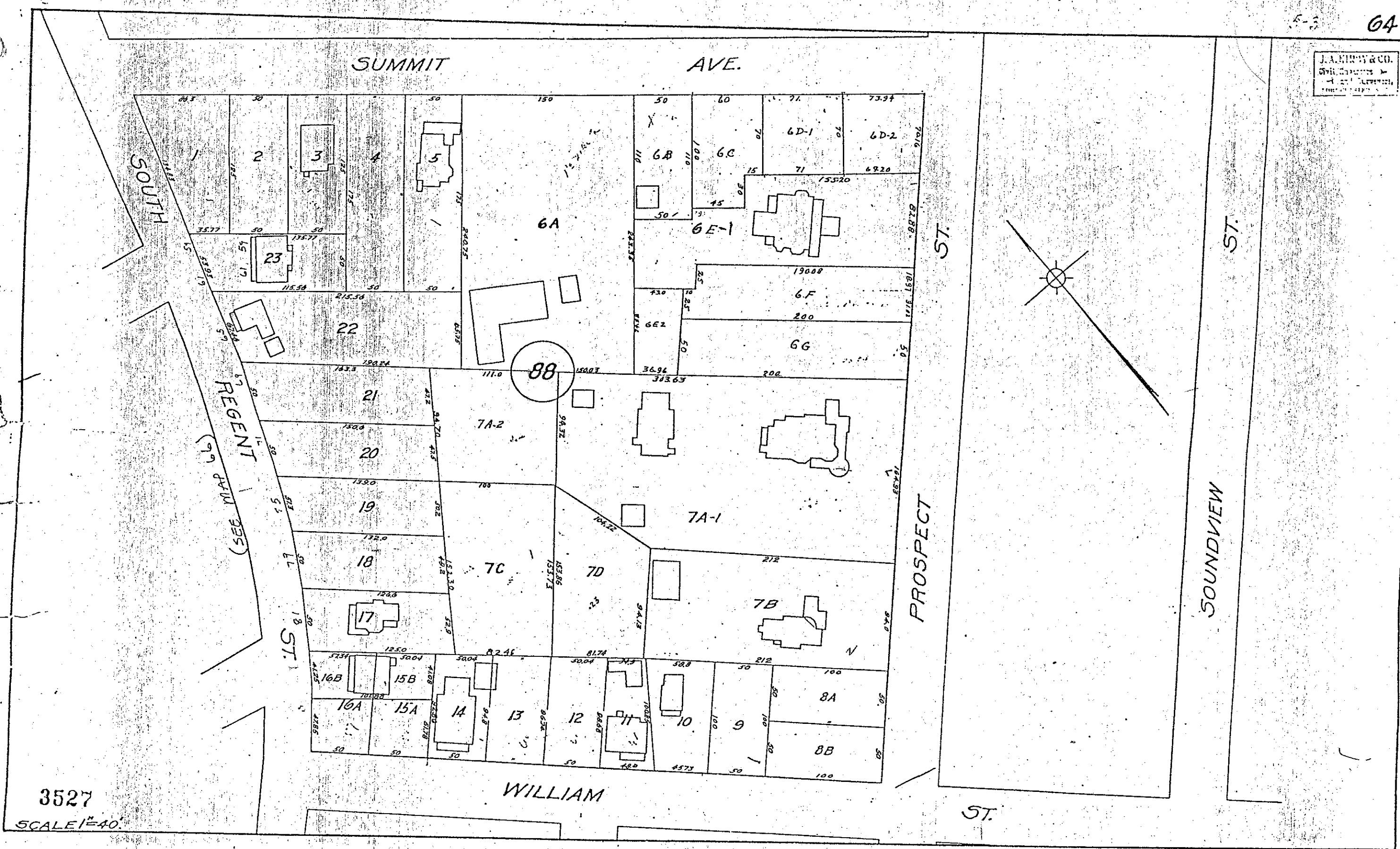



J. A. KIRBY & CO.  
Civil Engineers  
4 and 6  
BOSTON, MASS.

WESTCHESTER

AVE.

ST.

MERRITT

PARK PLACE

FRANKLIN

ST.

SOUTH

REGENT

ST.

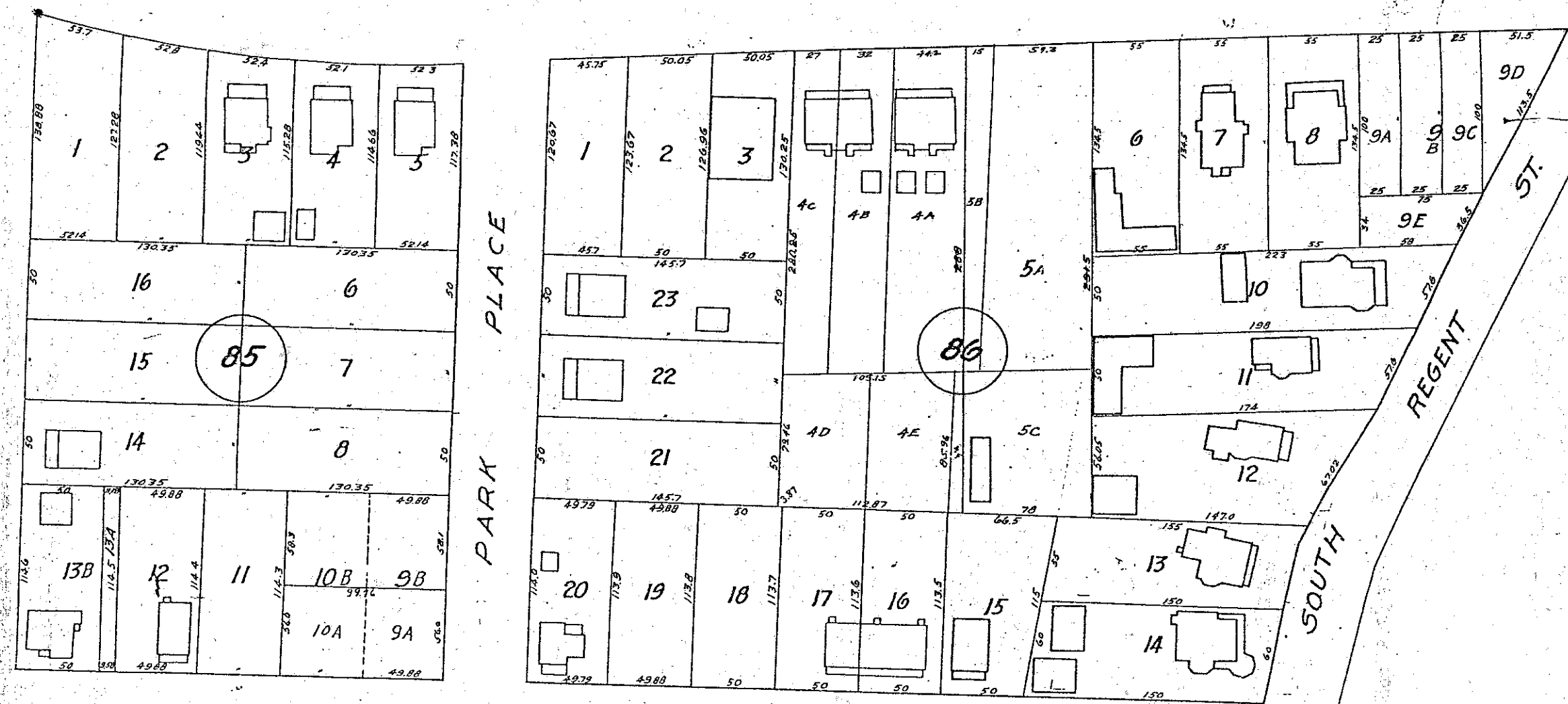

SCALE 1"=40'

3528

J. A. KIRBY & CO.  
Civil Engineers &  
Surveyors  
PORT CHARLOTTE, FLA.

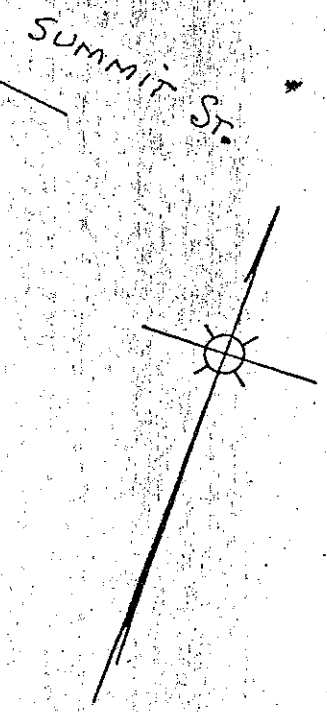
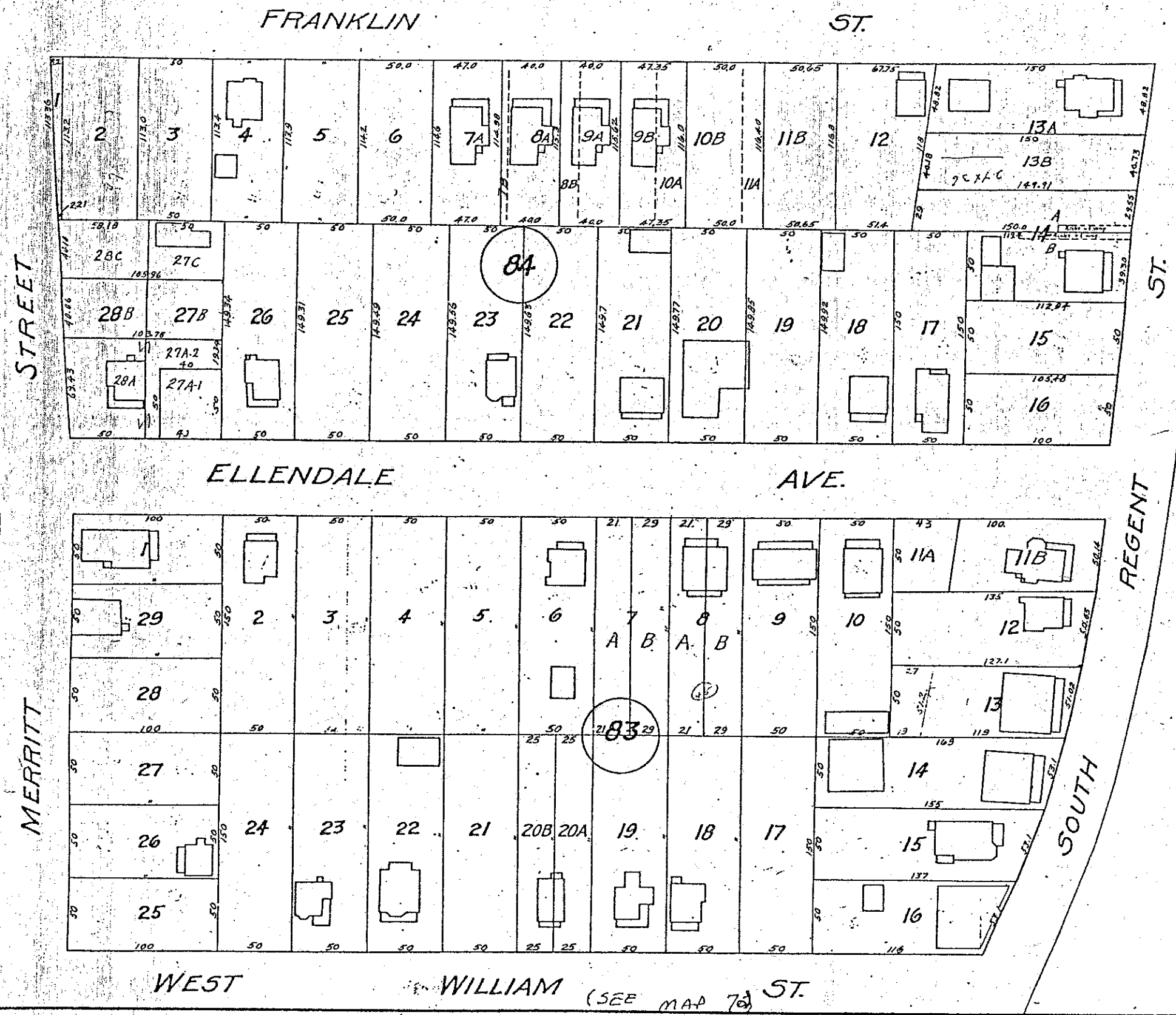

3529  
SCALE 1"=40'

WEST WILLIAM (SEE MAP 70) ST.

J.A. KIRBY & CO.  
Civil Engineers &  
Surveyors,  
PORT CHESTER, N. Y.

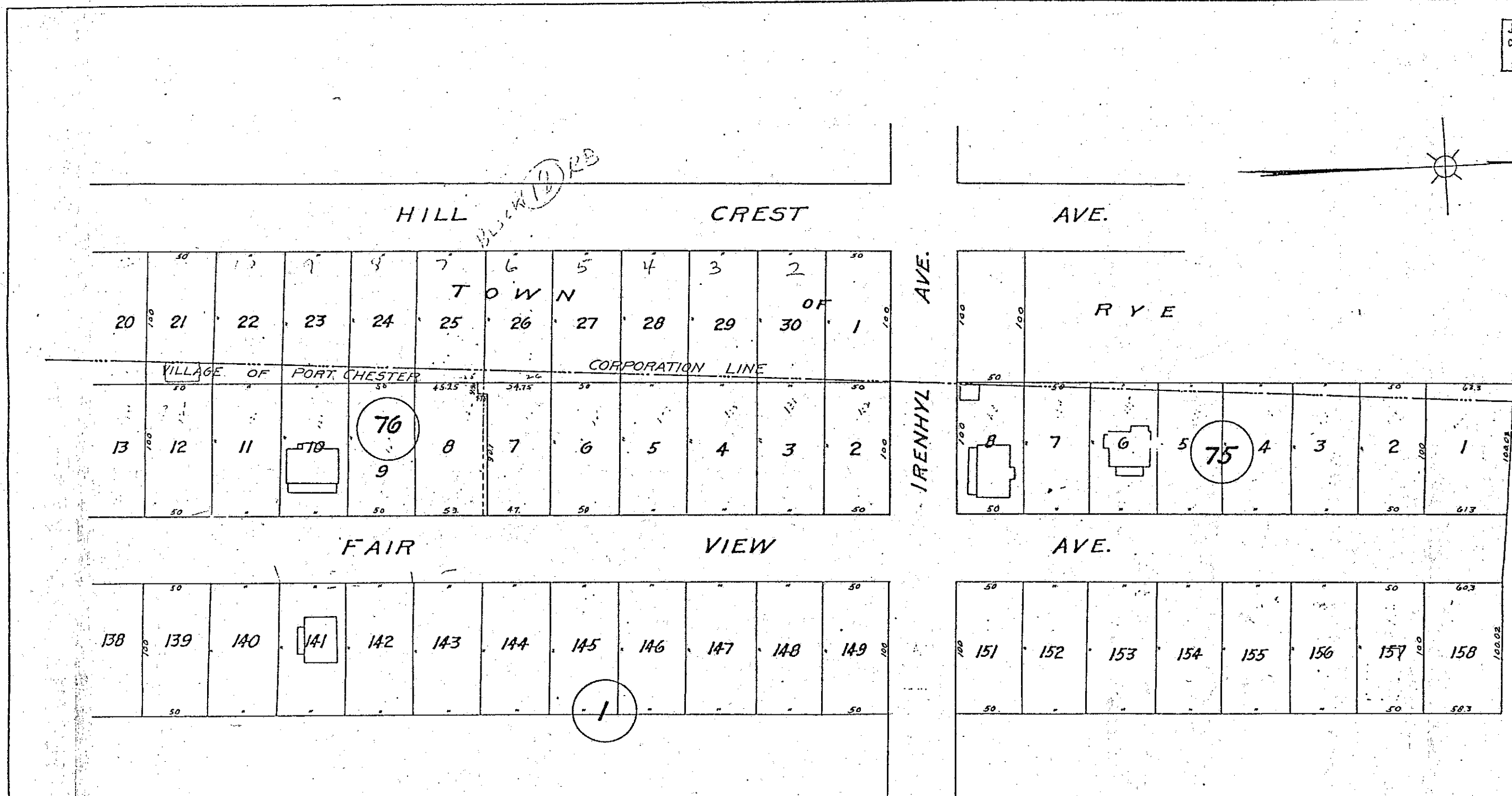
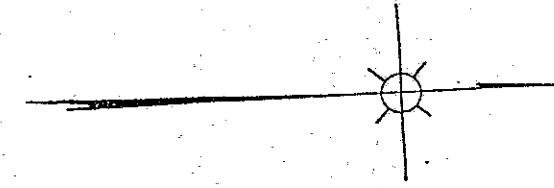

SCALE 1"=40'

J. A. KIRBY & CO.  
Civil Engineers &  
Surveyors,  
PORT CHESTER, N. Y.

HILL CREST AVE.

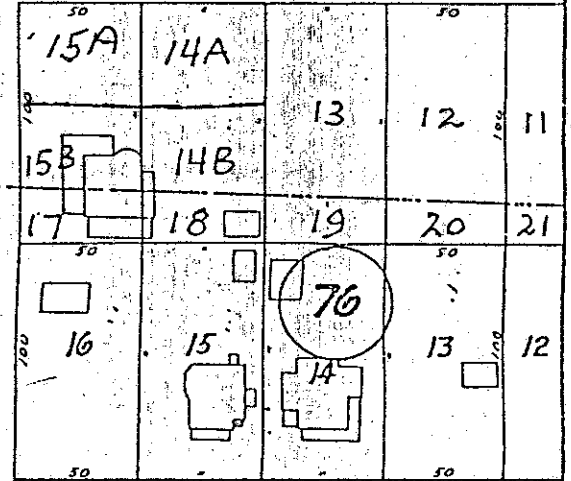

FAIR VIEW AVE.

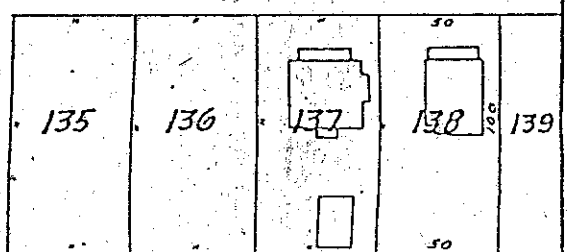

WOODLAND AVE.

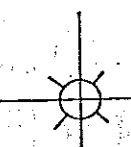

CORPORATION LINE

PLACE

MONROE

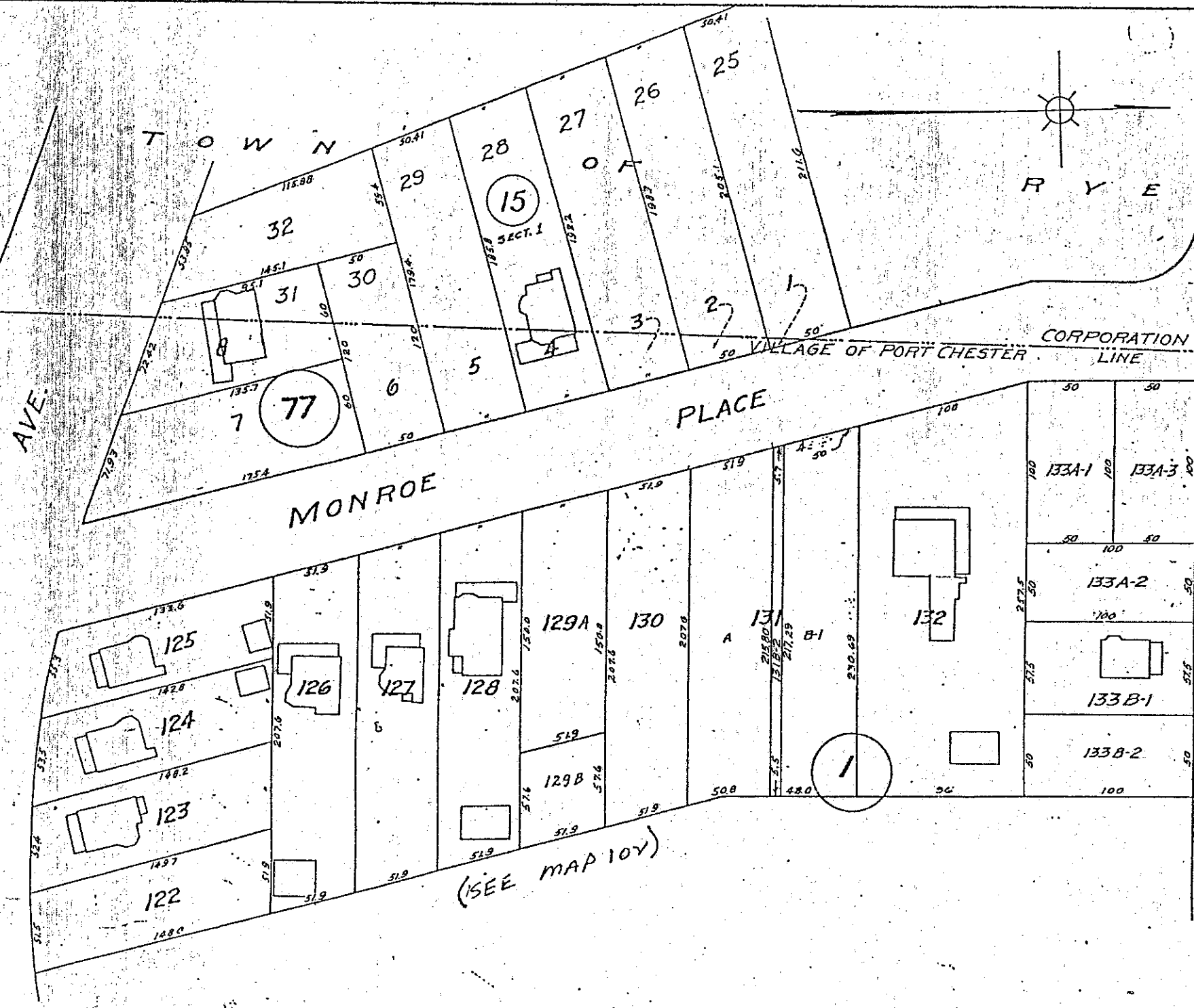

(OLD WHITE PLAINS RD.)  
BOJMAN AVE.

WESTCHESTER AVE.

(SEE MAP 10Y)

3531

SCALE 1"=40'

J.A. KIRBY & CO.  
Civil Engineers &  
Surveyors  
PORTCHESTER, N.Y.

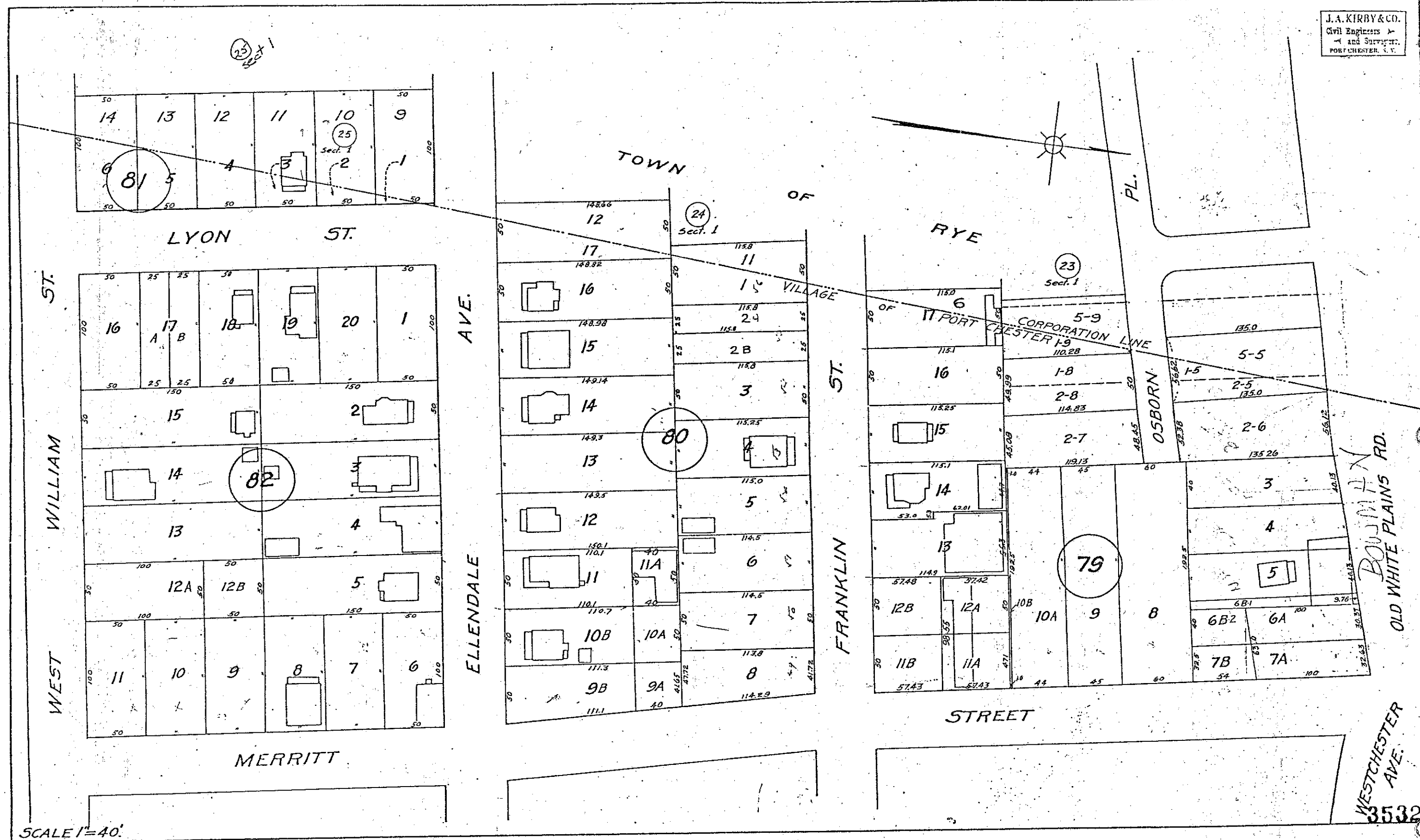



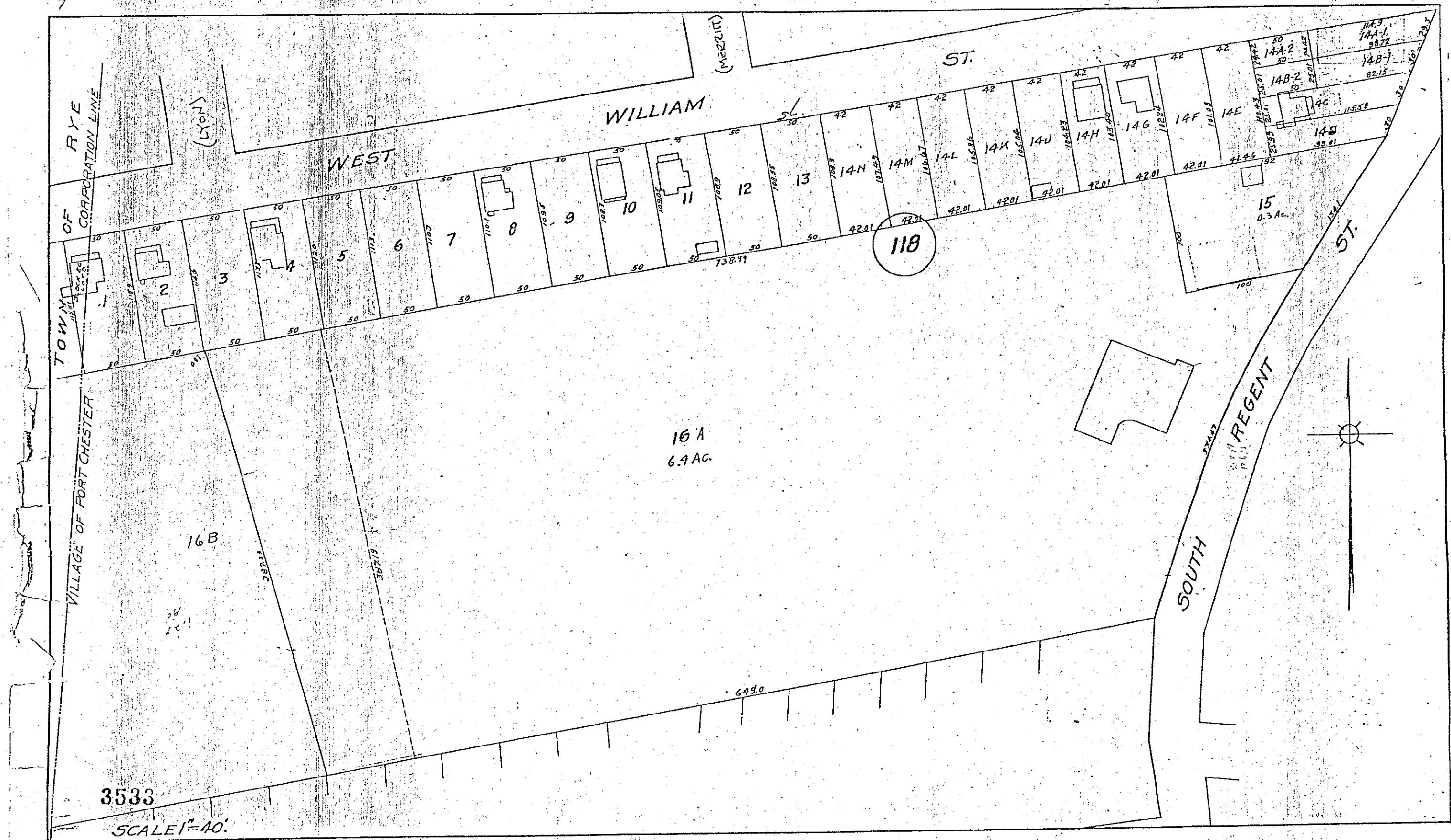

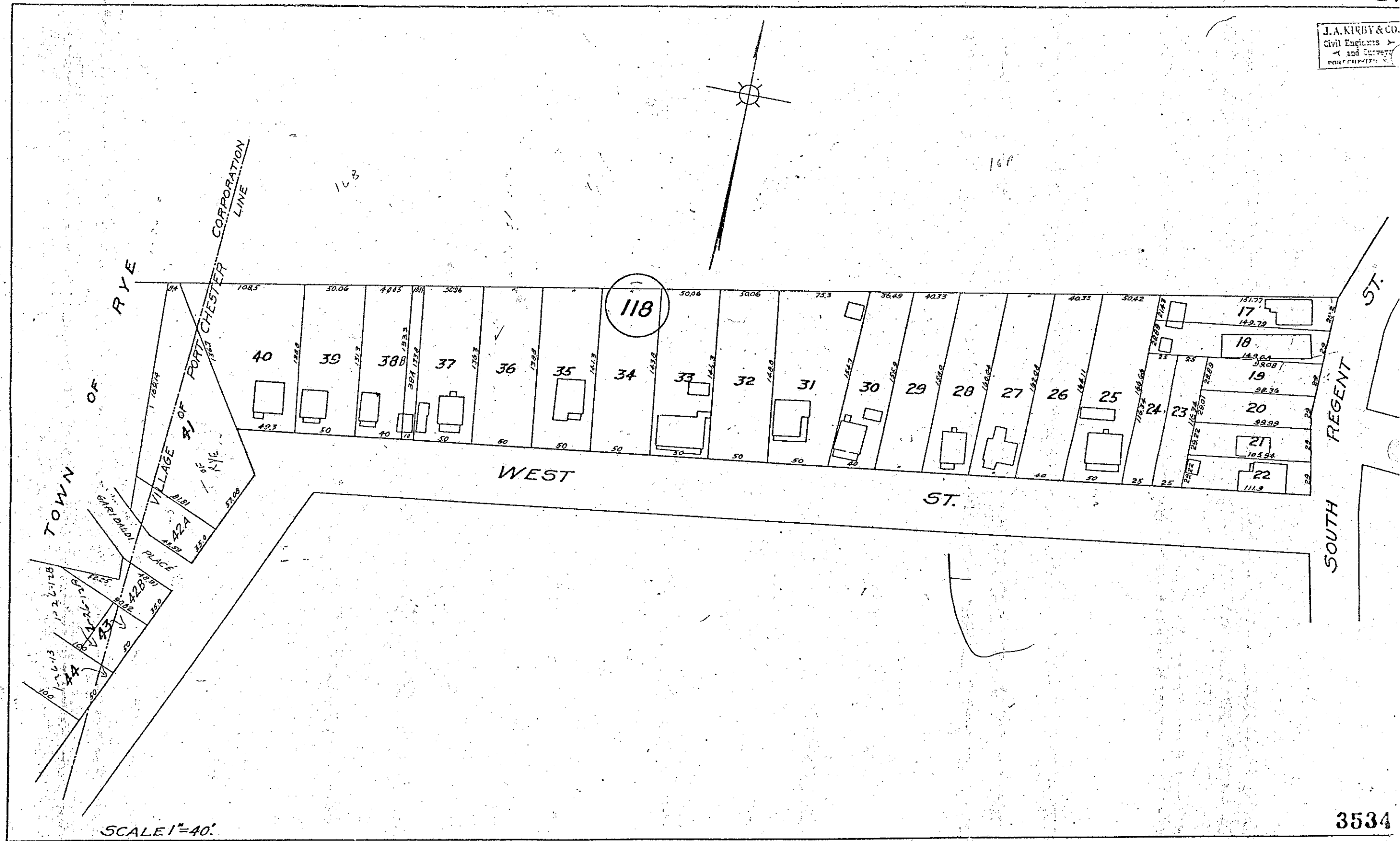

J.A. KIRBY & CO.  
Civil Engineers  
1111 Broadway  
New York, N.Y.

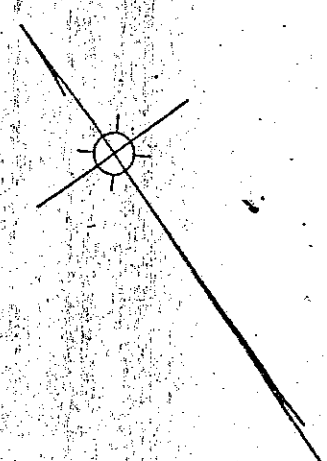
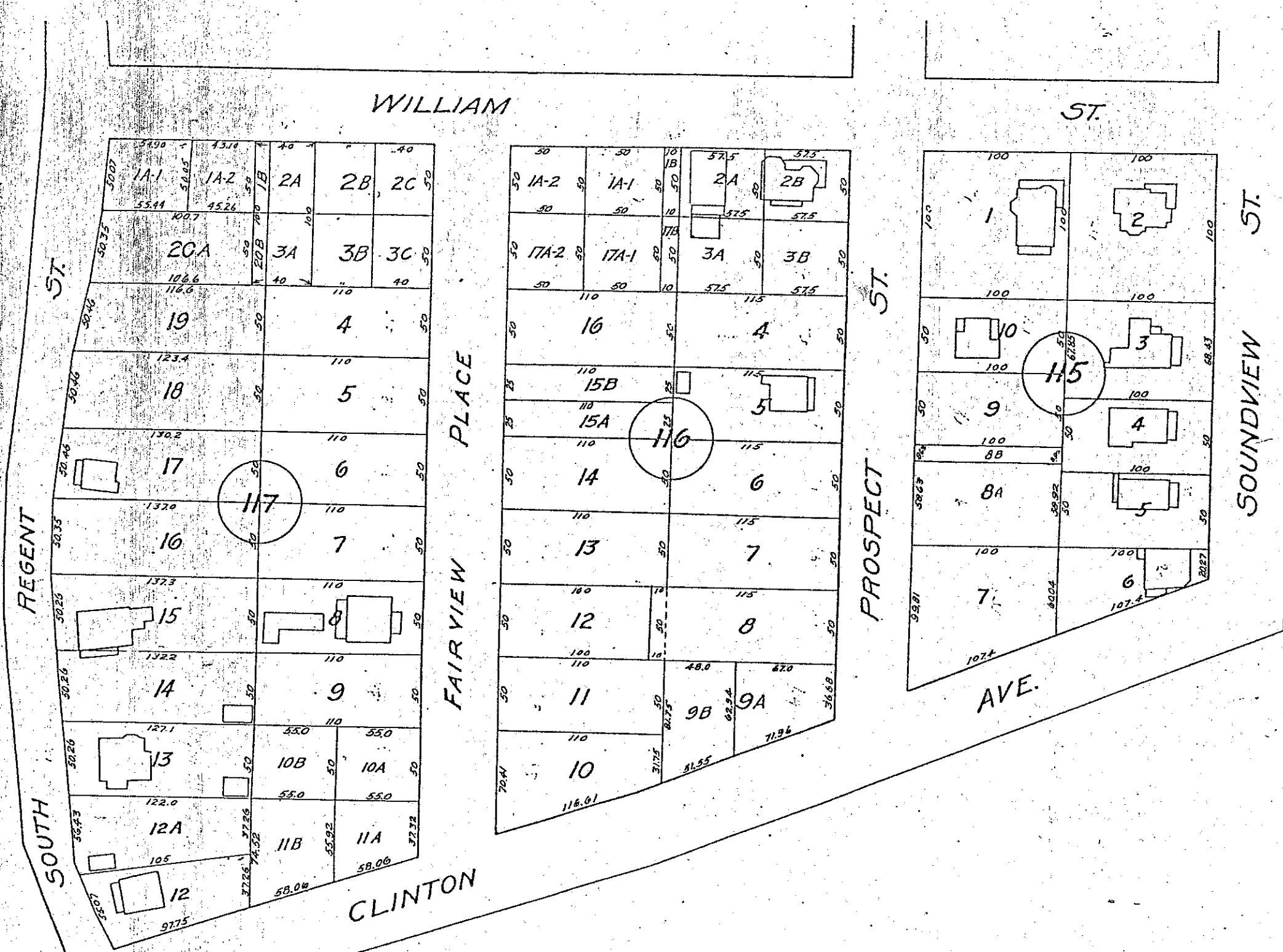

3535  
SCALE 1"=40'

J.A. KISS, JR.  
CITY ENGINEER  
PLAT

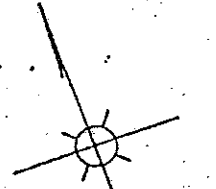

ST.

RENT

SOUTH

CLINTON

AVE.

PROSPECT STREET

SOUNDVIEW STREET

WILLIAM ST.

ST.

OLIVIA

ST.

SPRING

SCALE 1"=40'

3536

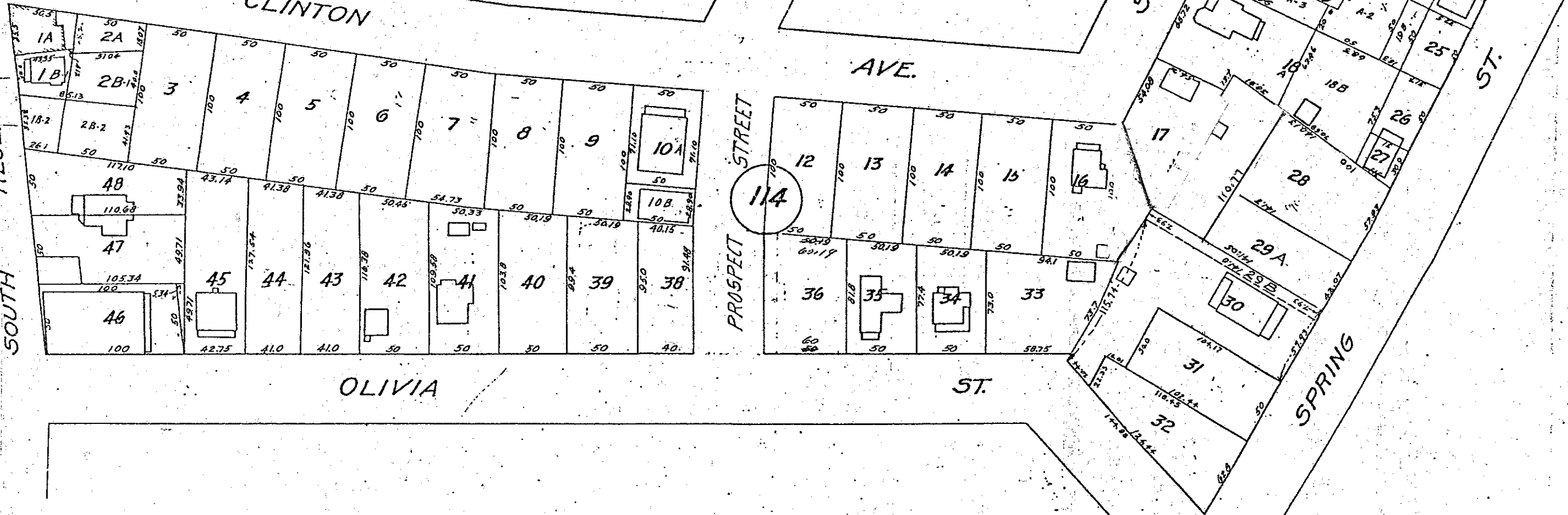

J. A. KIRBY & CO.  
Civil Engineers &  
Surveyors  
PORT CHESTER, N. Y.

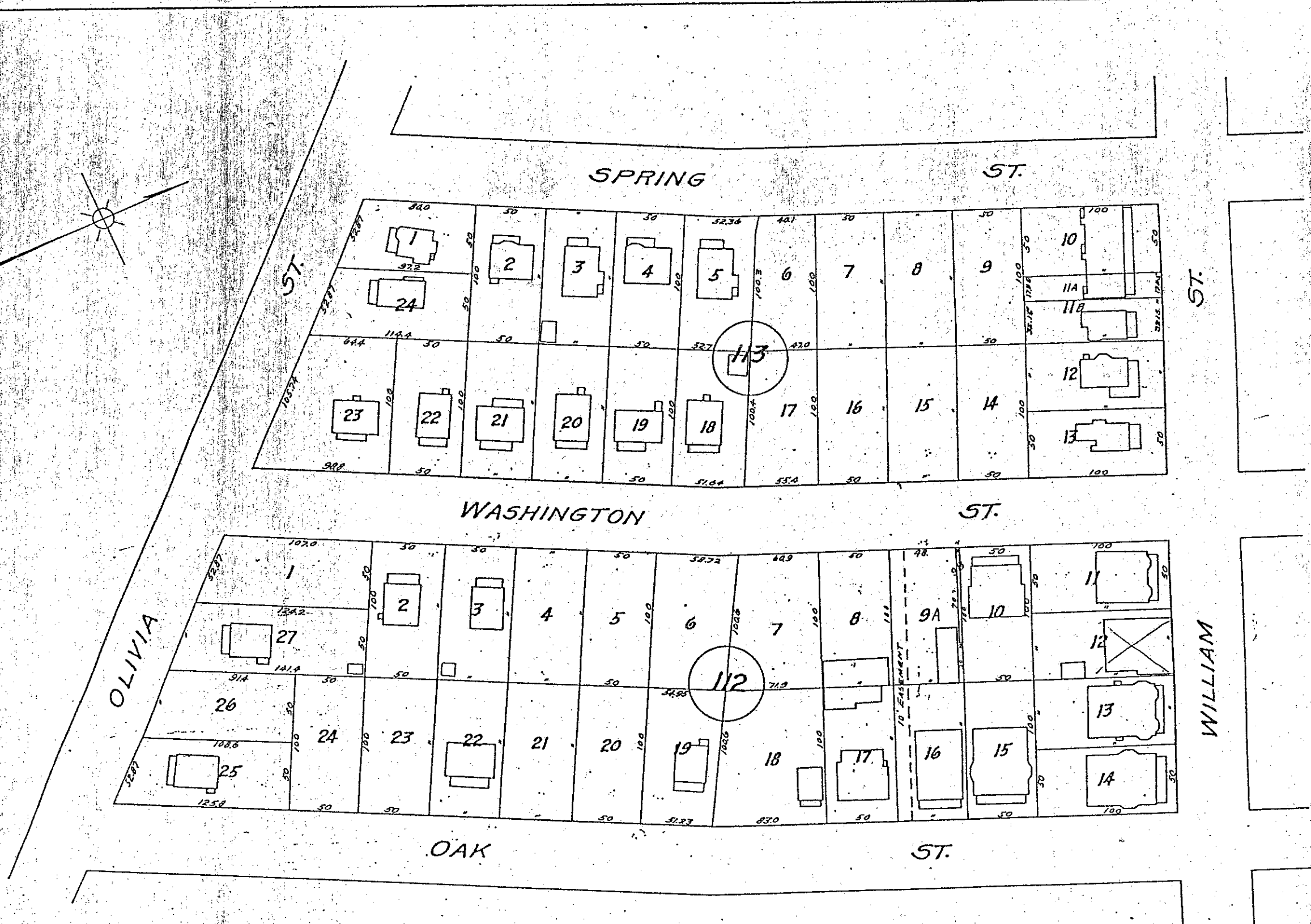

3537  
SCALE 1"=40'



J.A. KIRBY & CO.  
Civil Engineers  
1212 1/2 S. 1st St.  
PORT CHARLOTTE, FLA.

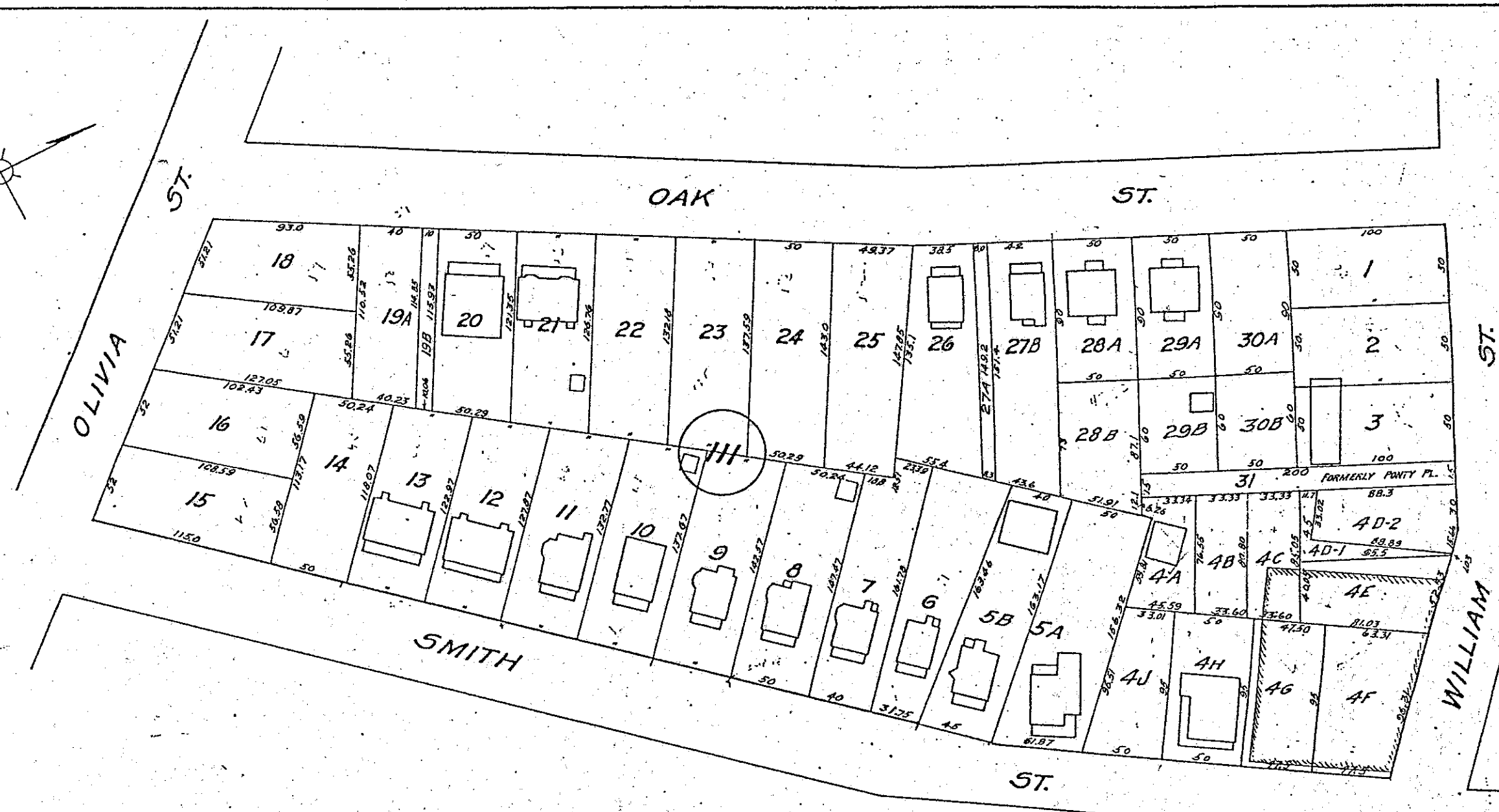
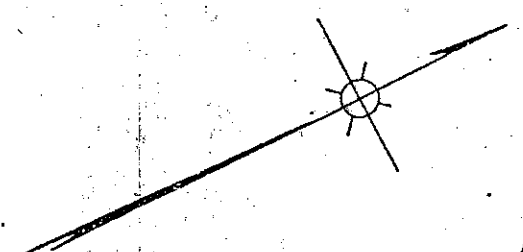

GROVE

SCALE 1"=40'

J.A. KIRBY & CO.  
Civil Engineers  
& Surveyors  
PORT CHARLOTTE, S.C.

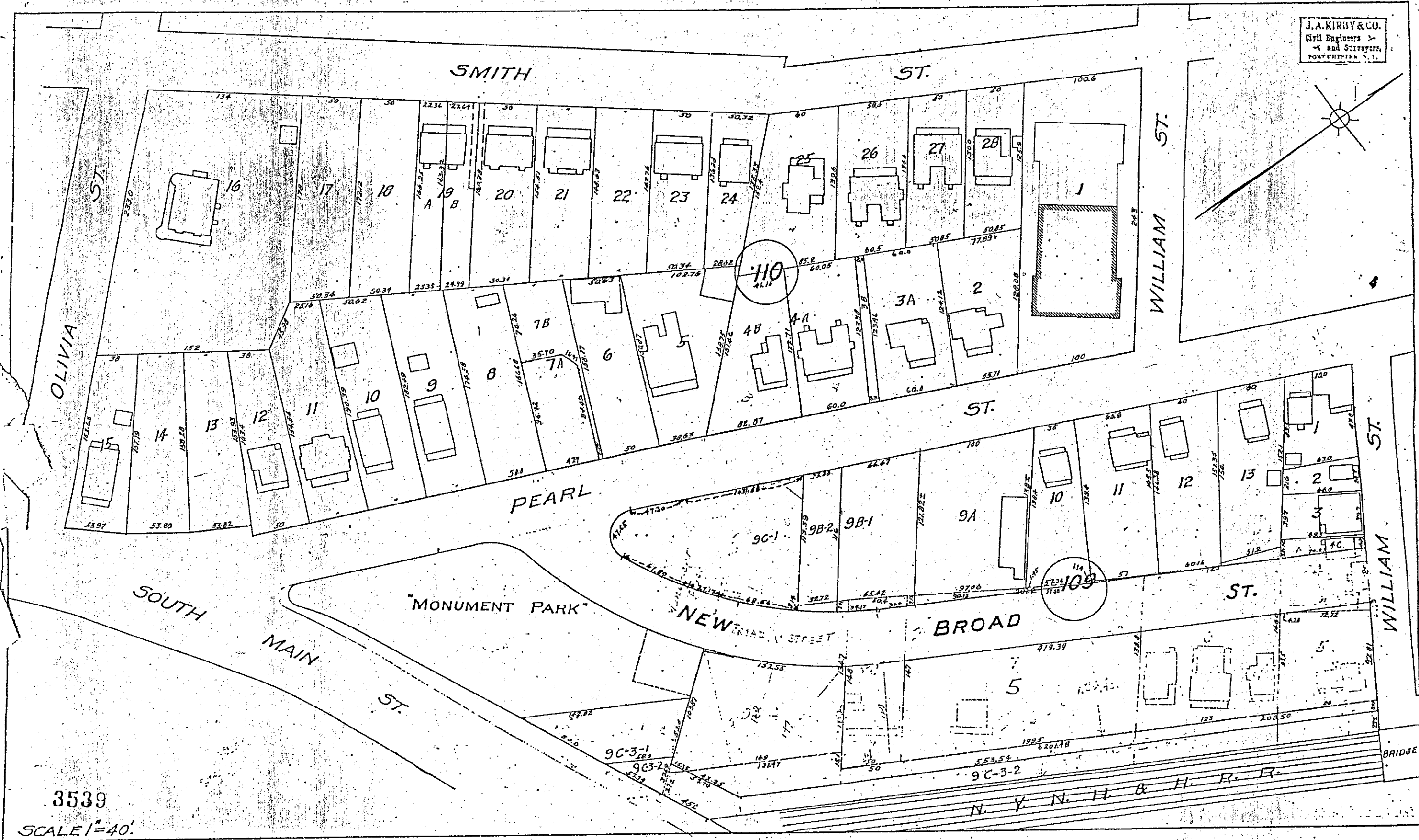
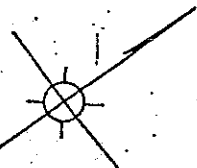

3539

SCALE 1"=40'

Center Line R.R.

J.A. KIMBLE  
Civil Engineer  
-1 and Surveyor  
No. 1000

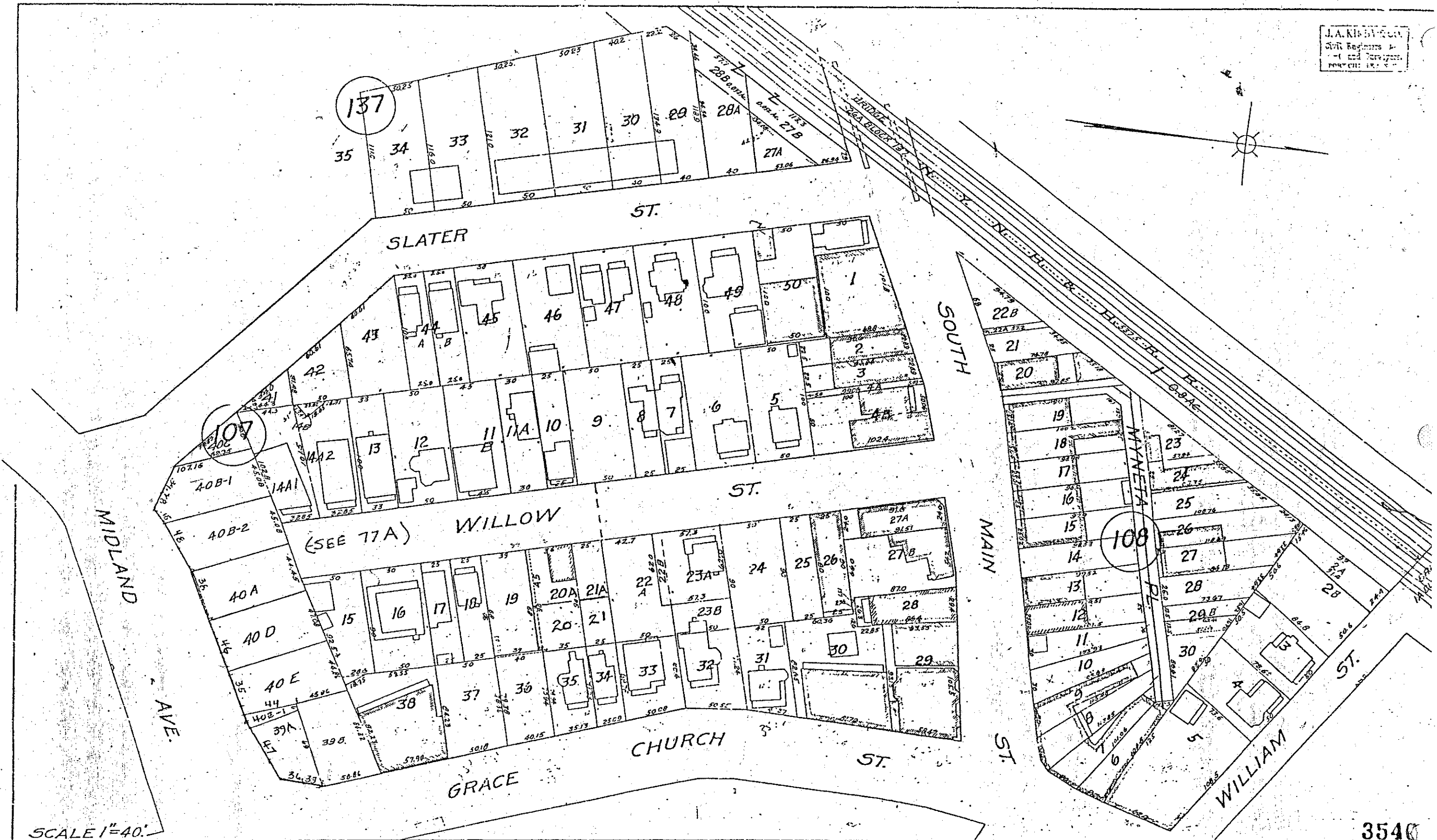

J.A. HENRY & CO.  
318 E. 10th St.  
- 1 -  
PLAT 107-10

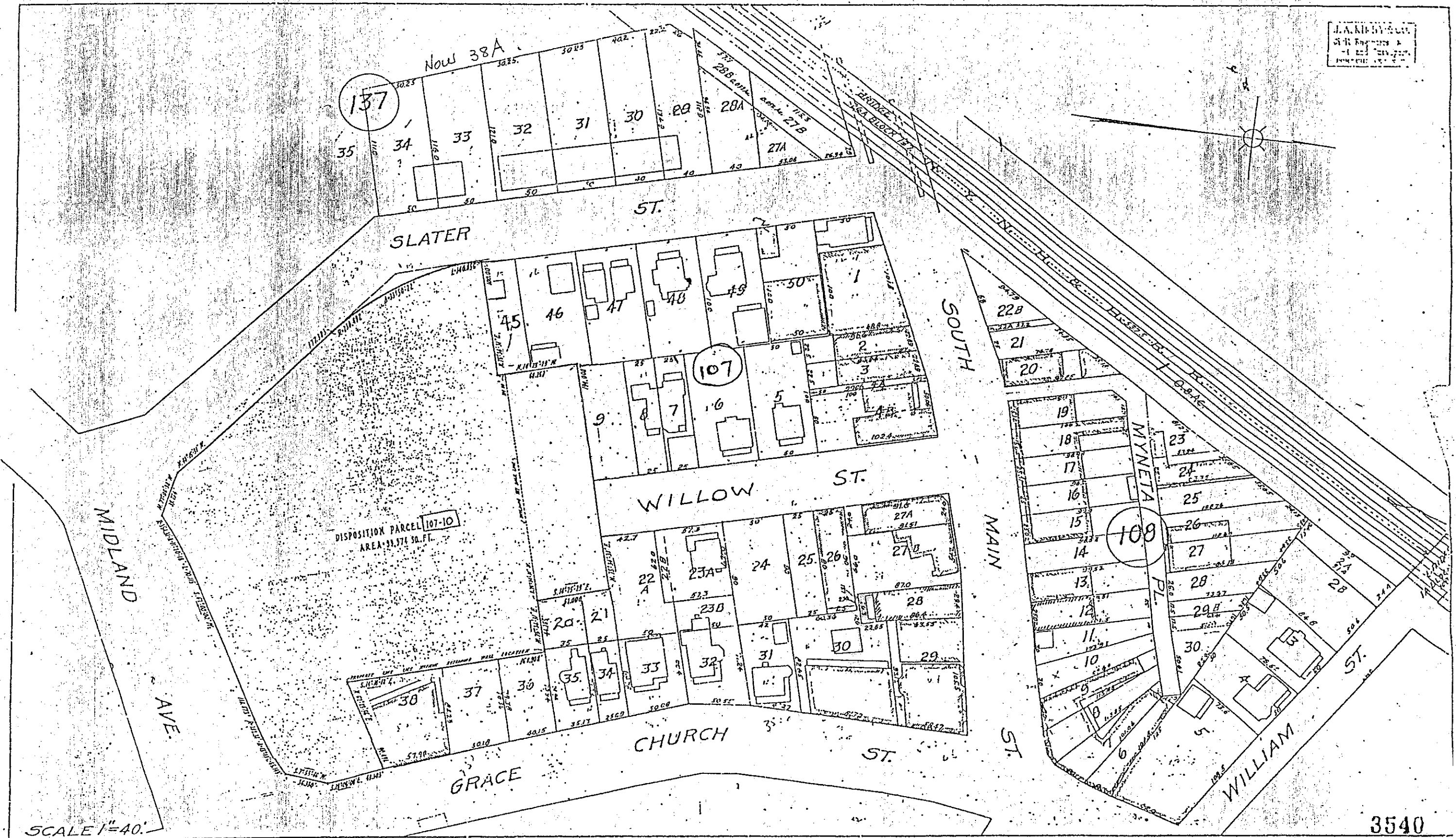

SCALE 1"=40'



Pocket 6-1

6-1

78

U.S. AIR FORCE  
Civil Engineering  
- 1 -  
2000

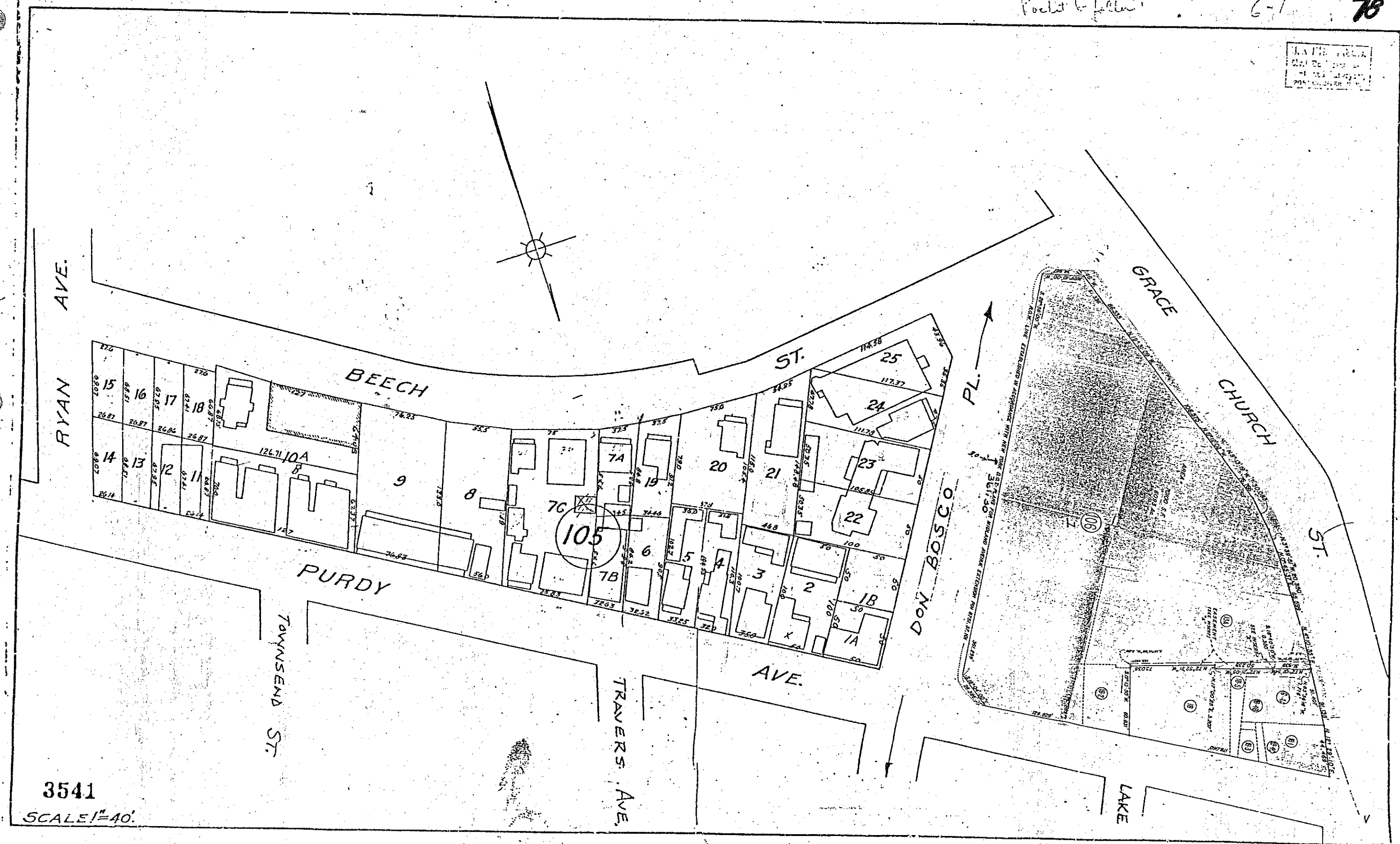

3541

SCALE 1"=40'



RECORDED  
INDEXED  
PORTLAND, ME.

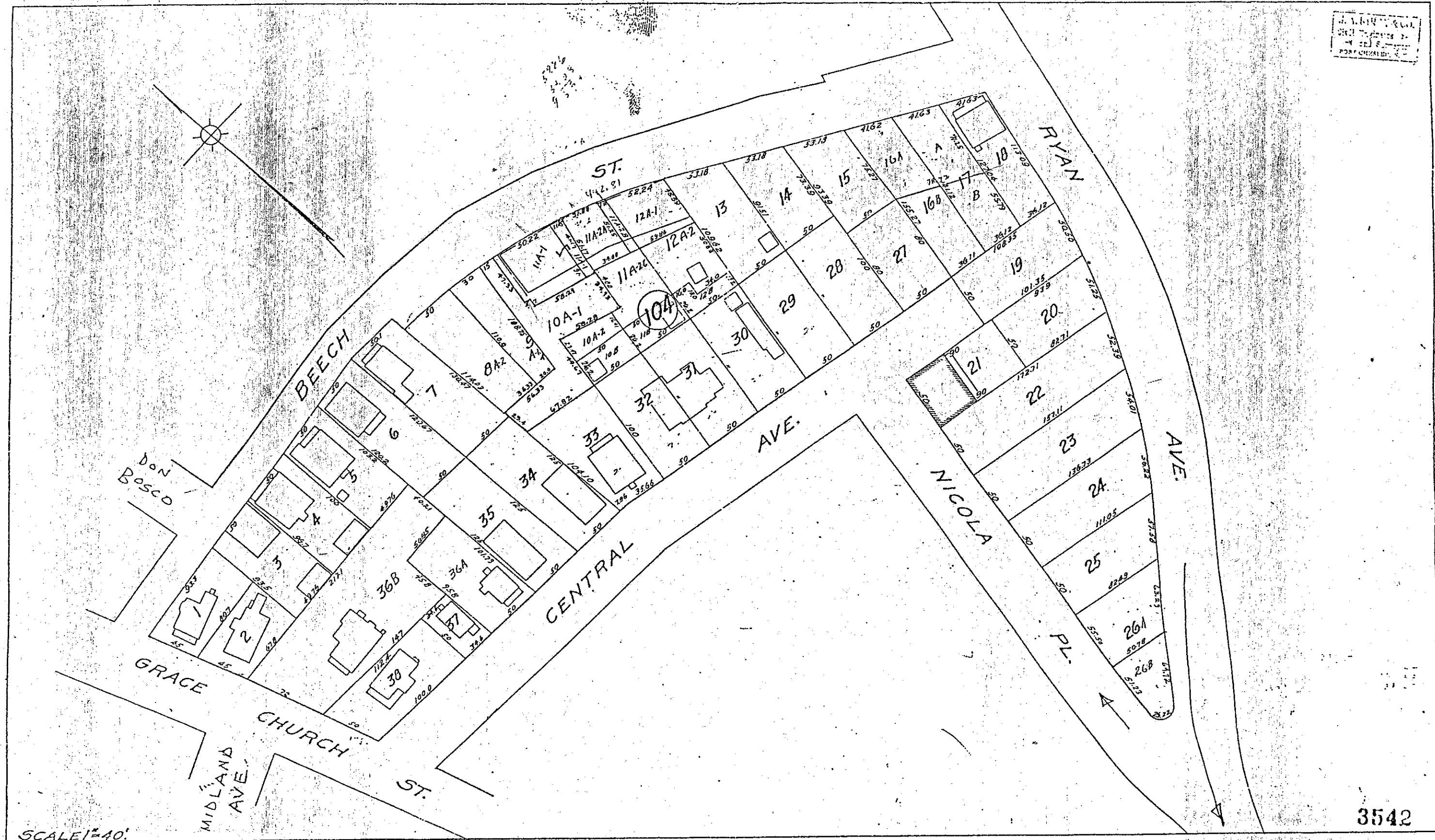

J.A. KIRBY & CO.  
Civil Engineers &  
City and Surveyors,  
PORT CHARLOTTE, S.C.

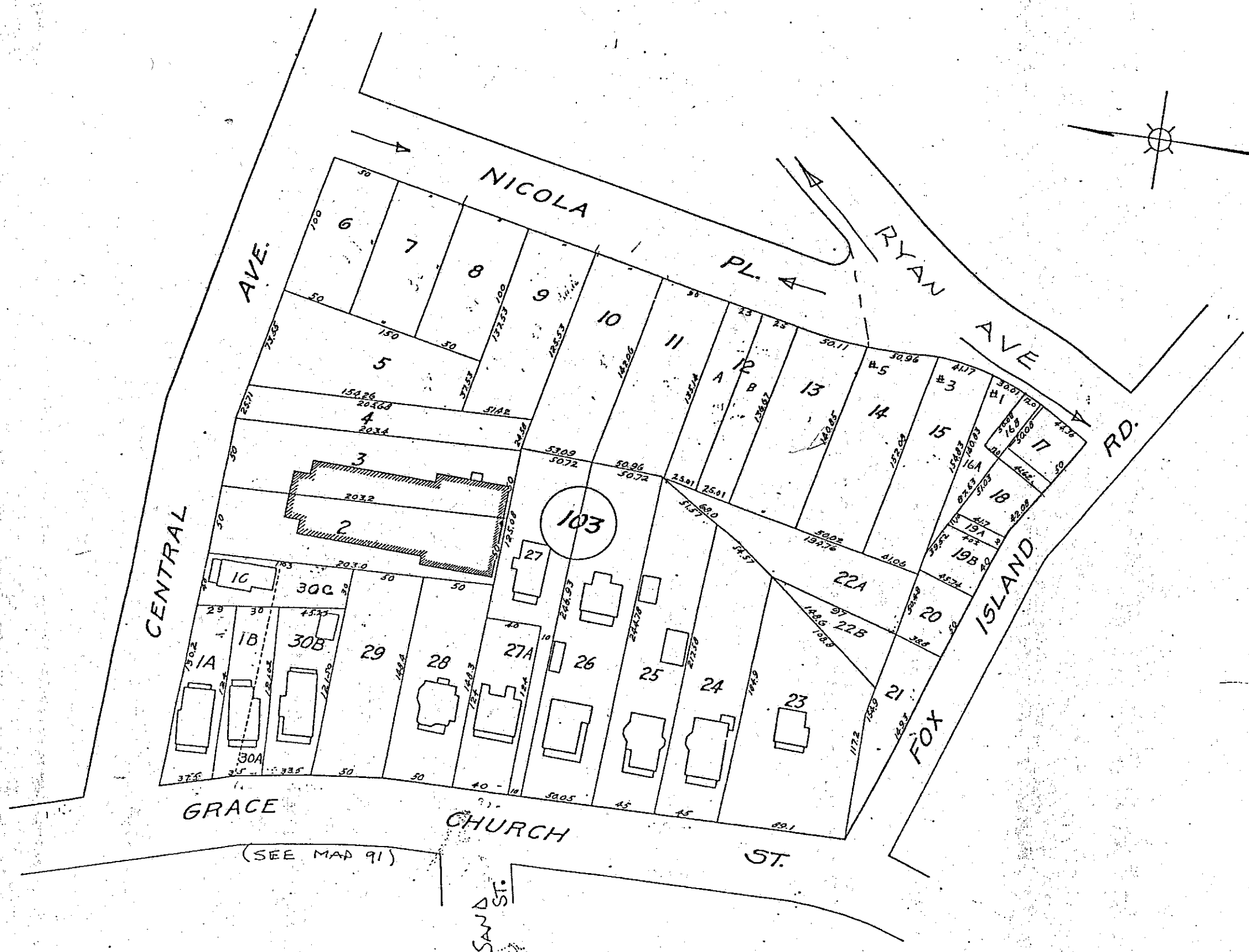
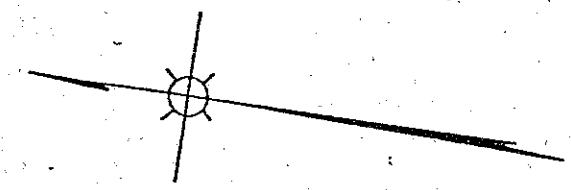

3543  
SCALE 1"=40'

J.A. KILBY & CO.  
Civil Engineers &  
- 1 - and Surveyors,  
PORT CHARLOTTE, S.C.

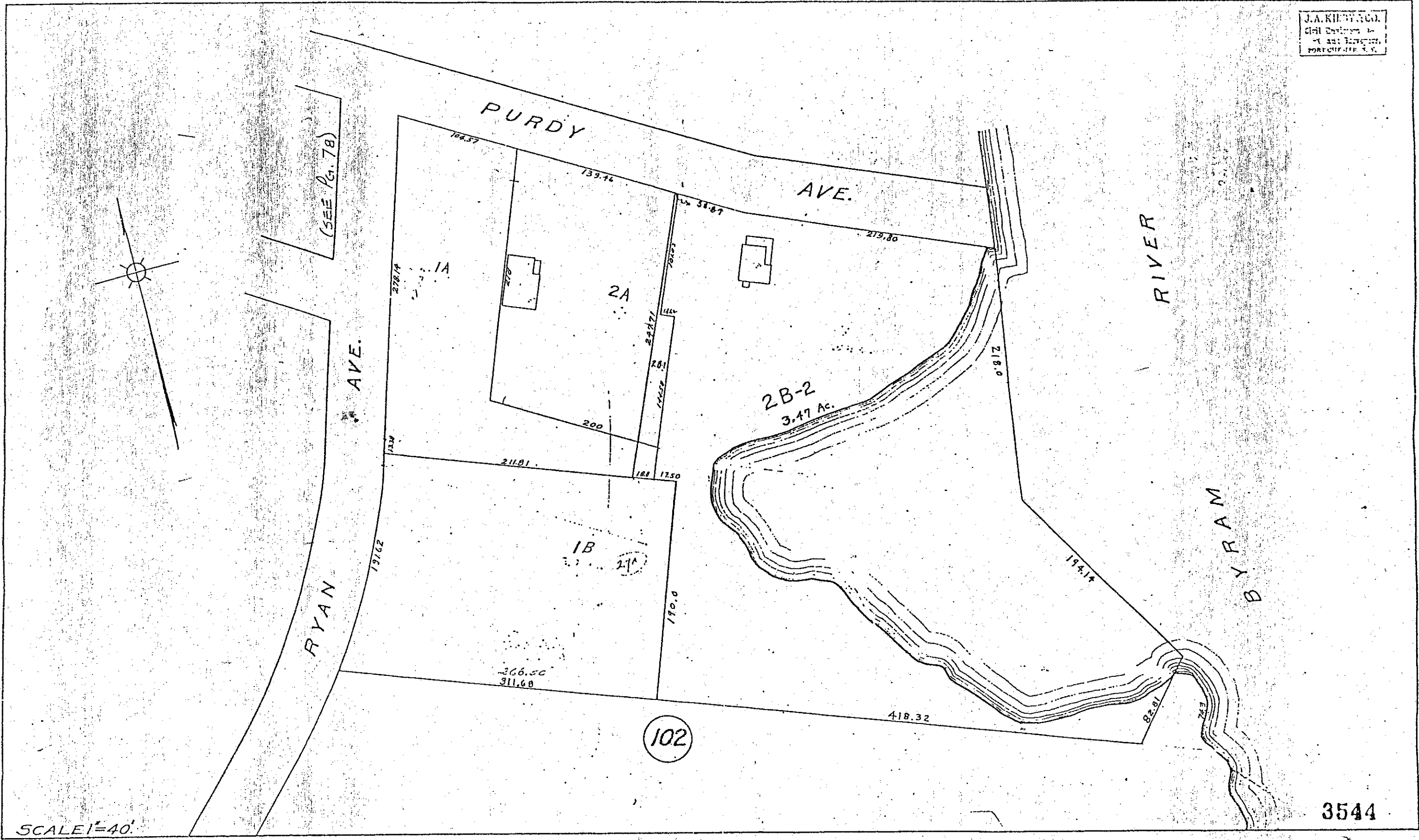

J.A. HUNT & CO.  
CIVIL ENGINEERS  
101 EAST 10TH ST.  
PORT CHARLOTTE, FL.

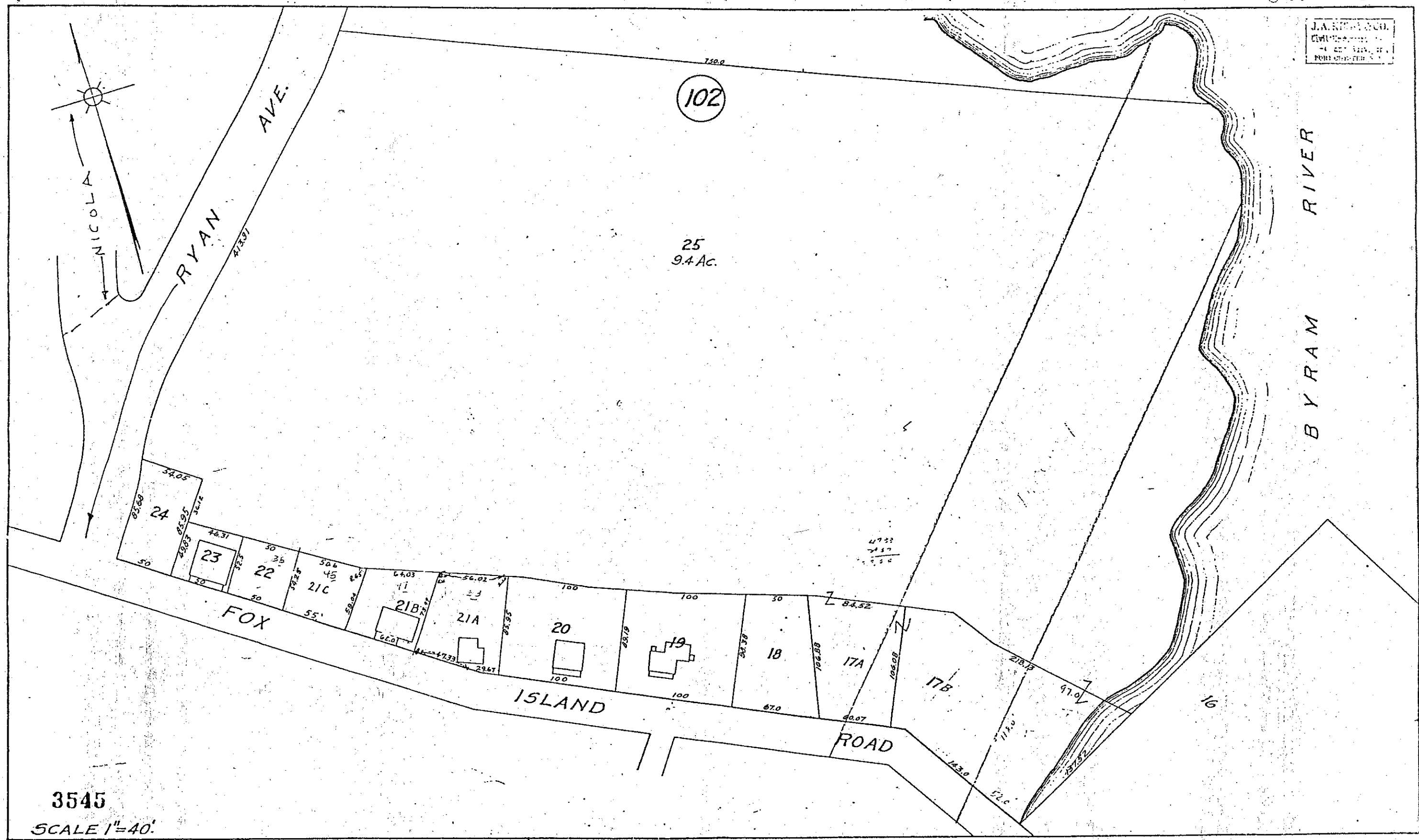

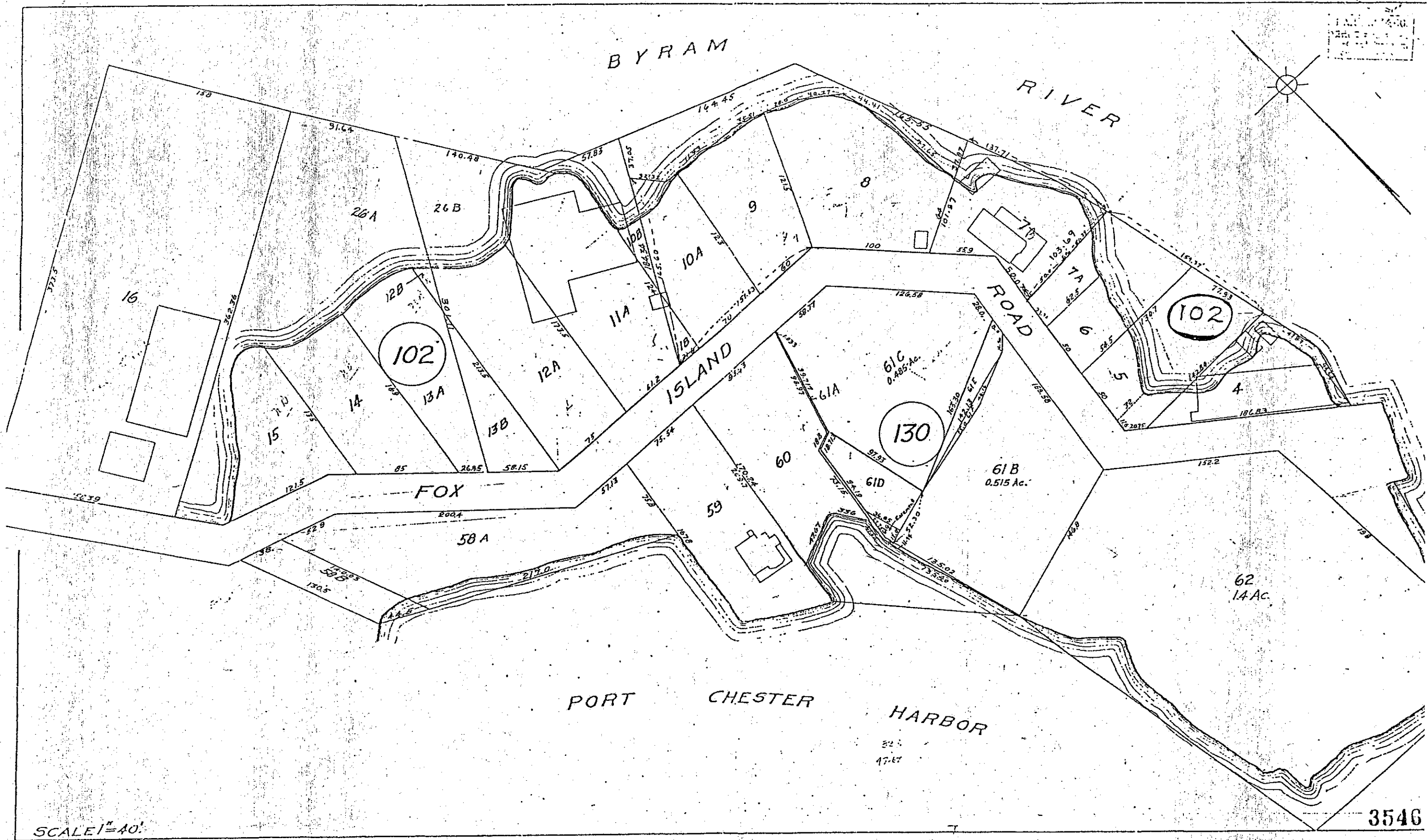



J. A. KIRBY & CO.  
Civil Engineers &  
Surveyors  
PORT JEFFERSON, N.Y.

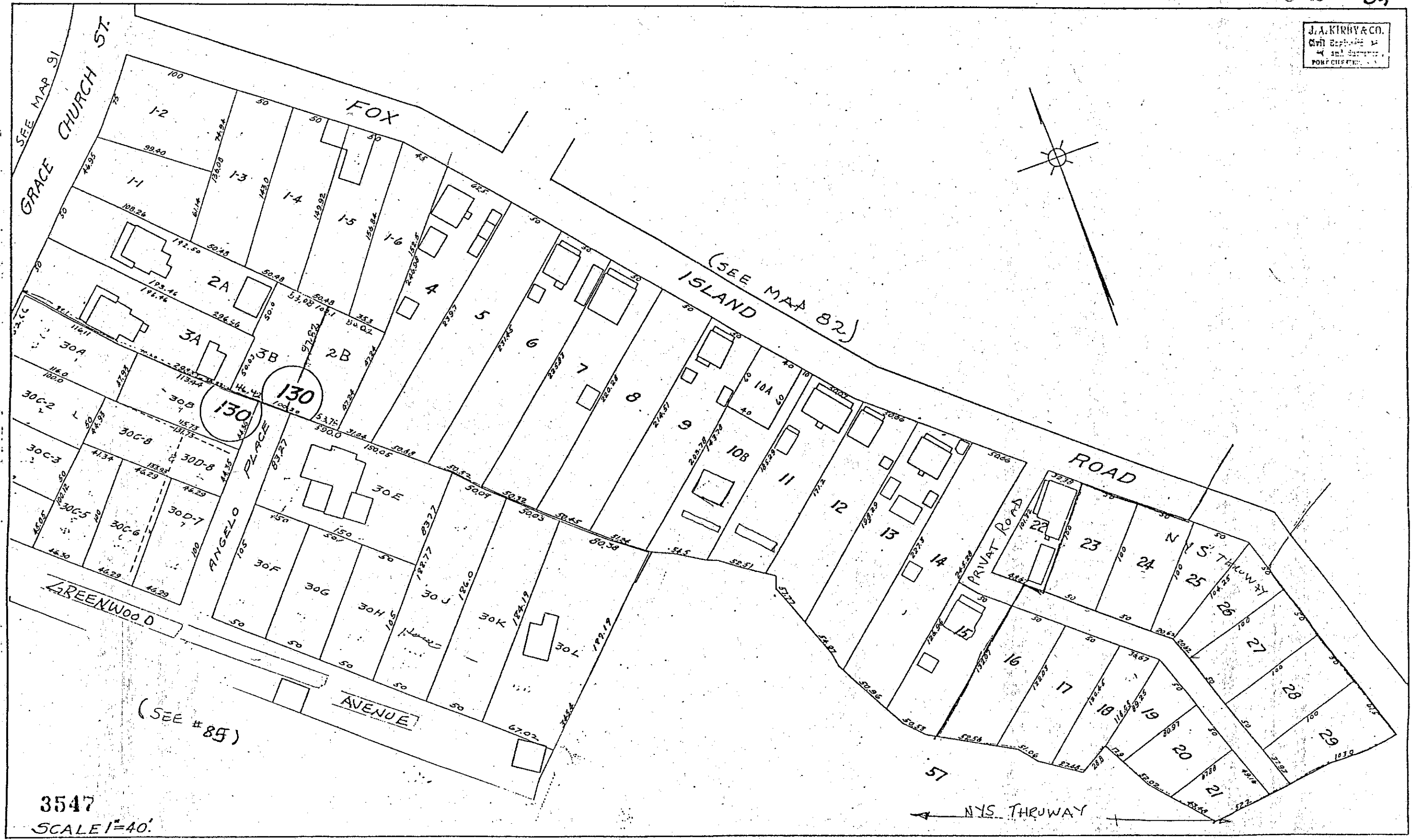
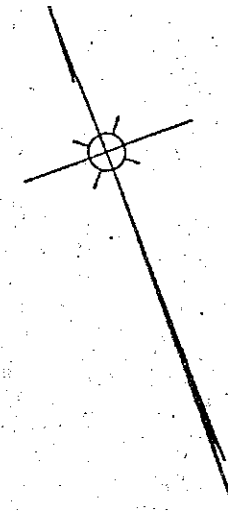

(SEE # 85)

3547  
SCALE 1"=40'

J. A. B. ...  
Civil Engineer  
1000 ...

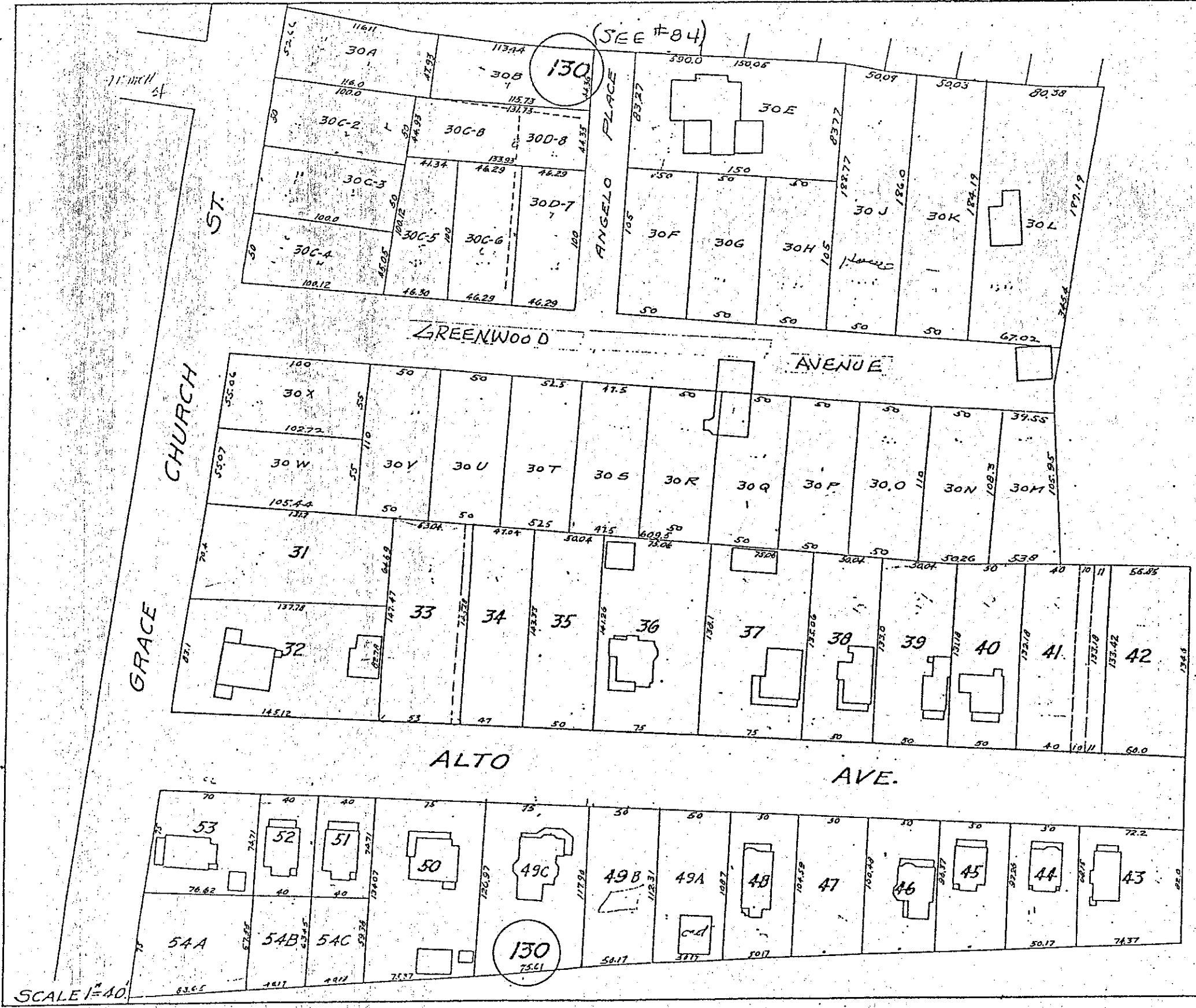
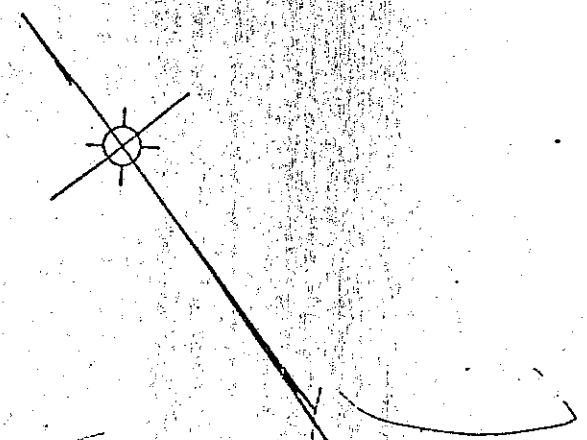

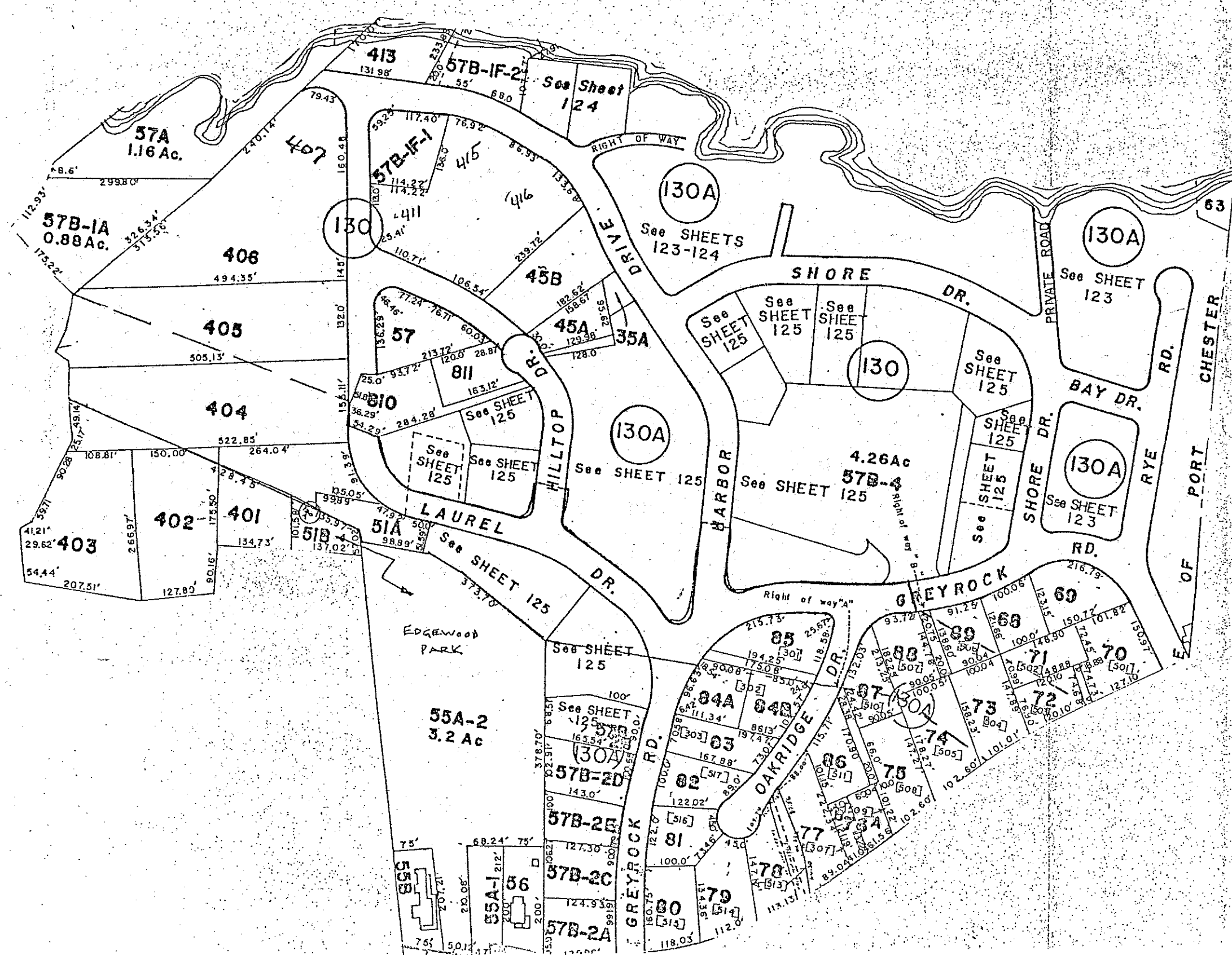



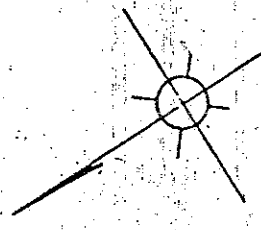

13.5 AC. 57B-1  
14.107 AC. 57B-2

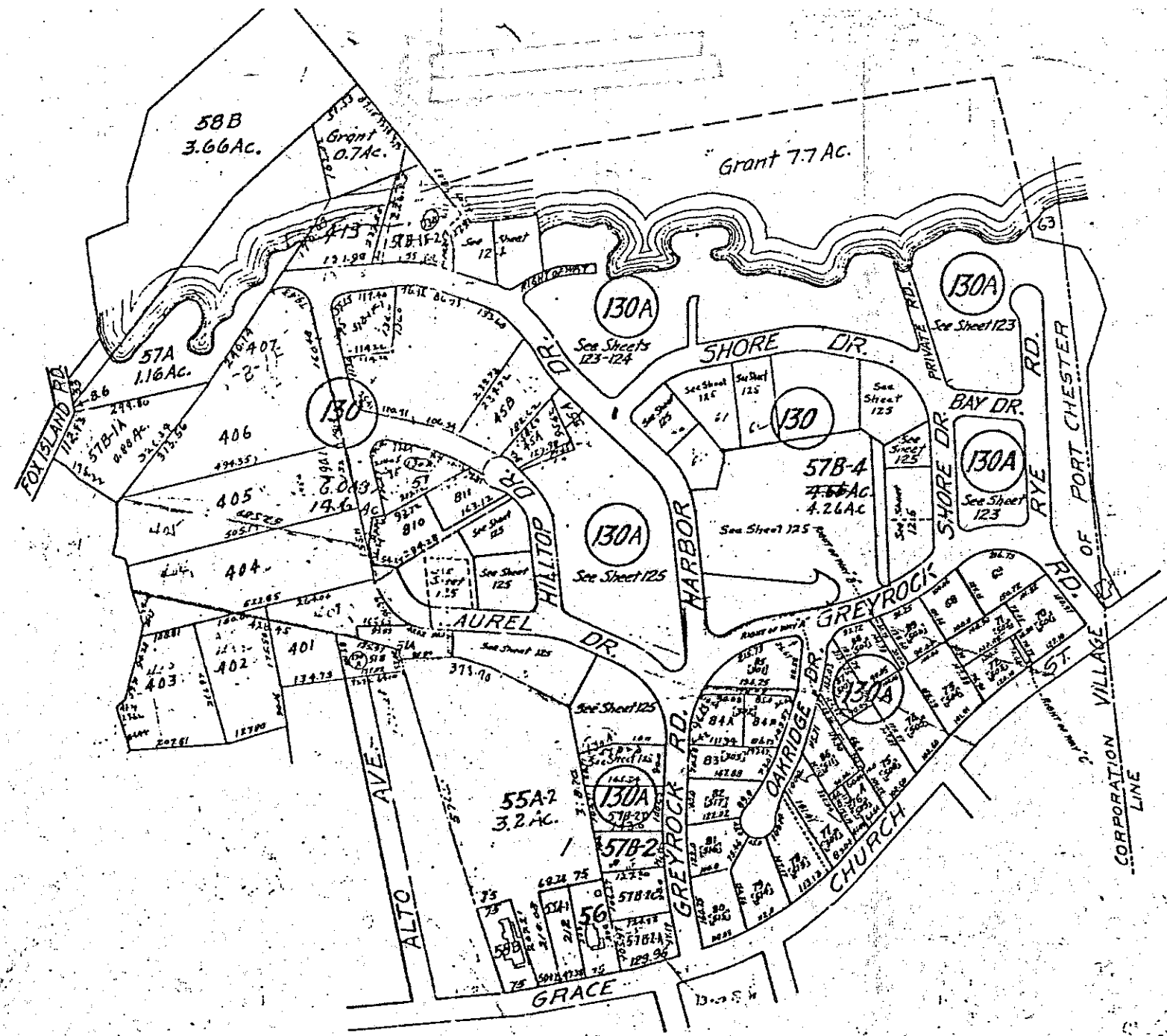

VILLAGE OF RYE

1"=200'



J. A. KIRBY & CO.  
Civil Engineers  
125 N. 4th St.  
Pittsburgh, Pa.

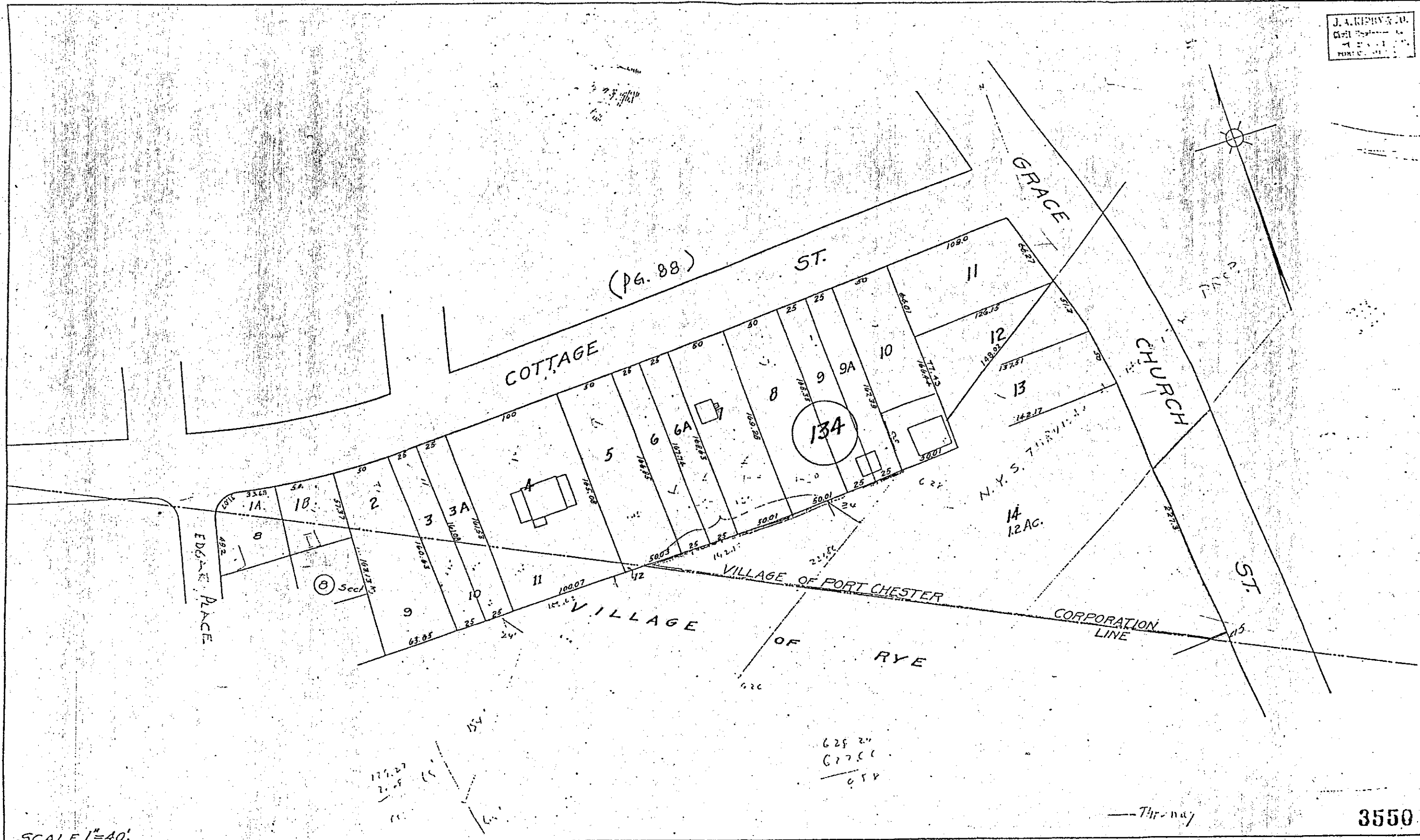

J. A. KIRBY & CO.  
SURVEYORS  
100 N. 1st St.,  
St. Louis, Mo.

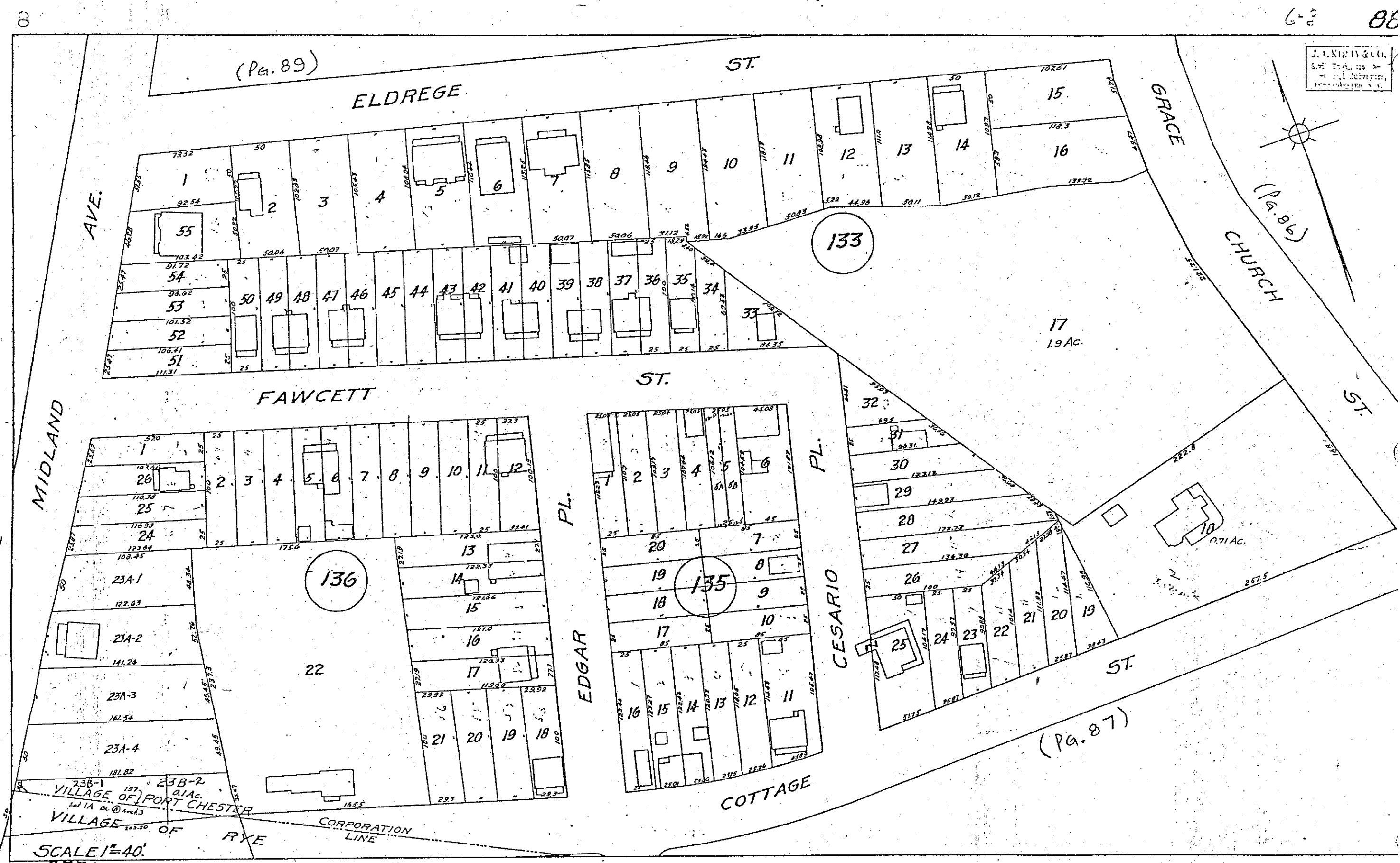

J.A. KIRBY & CO.  
Civil Engineers &  
Surveyors,  
PORT CHESTER, N. Y.

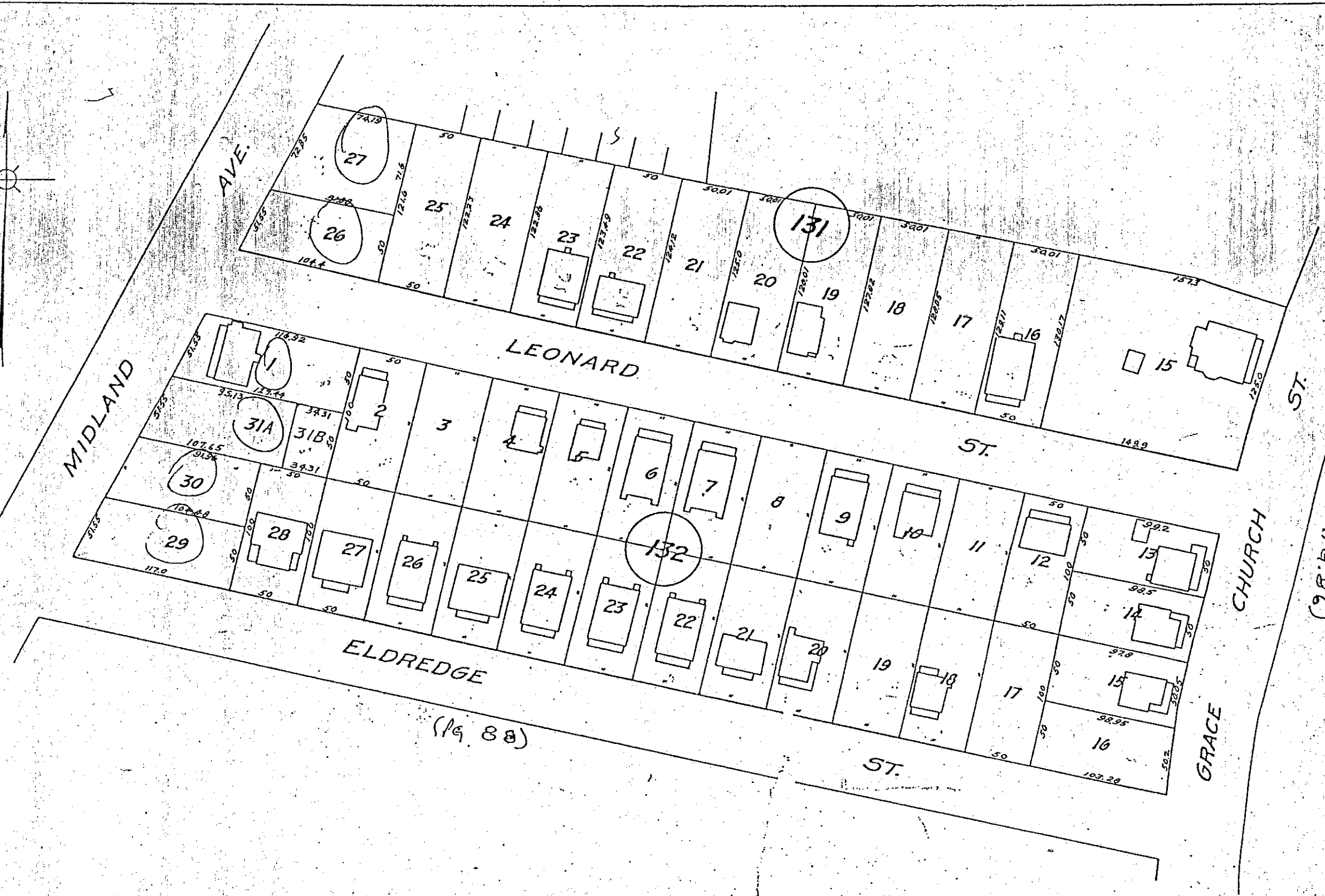
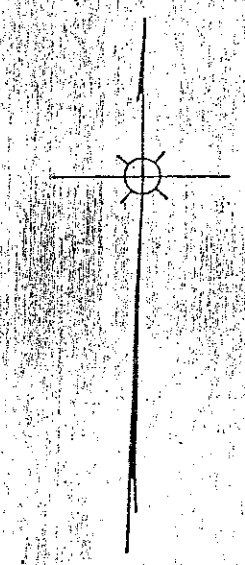

SCALE 1"=40'

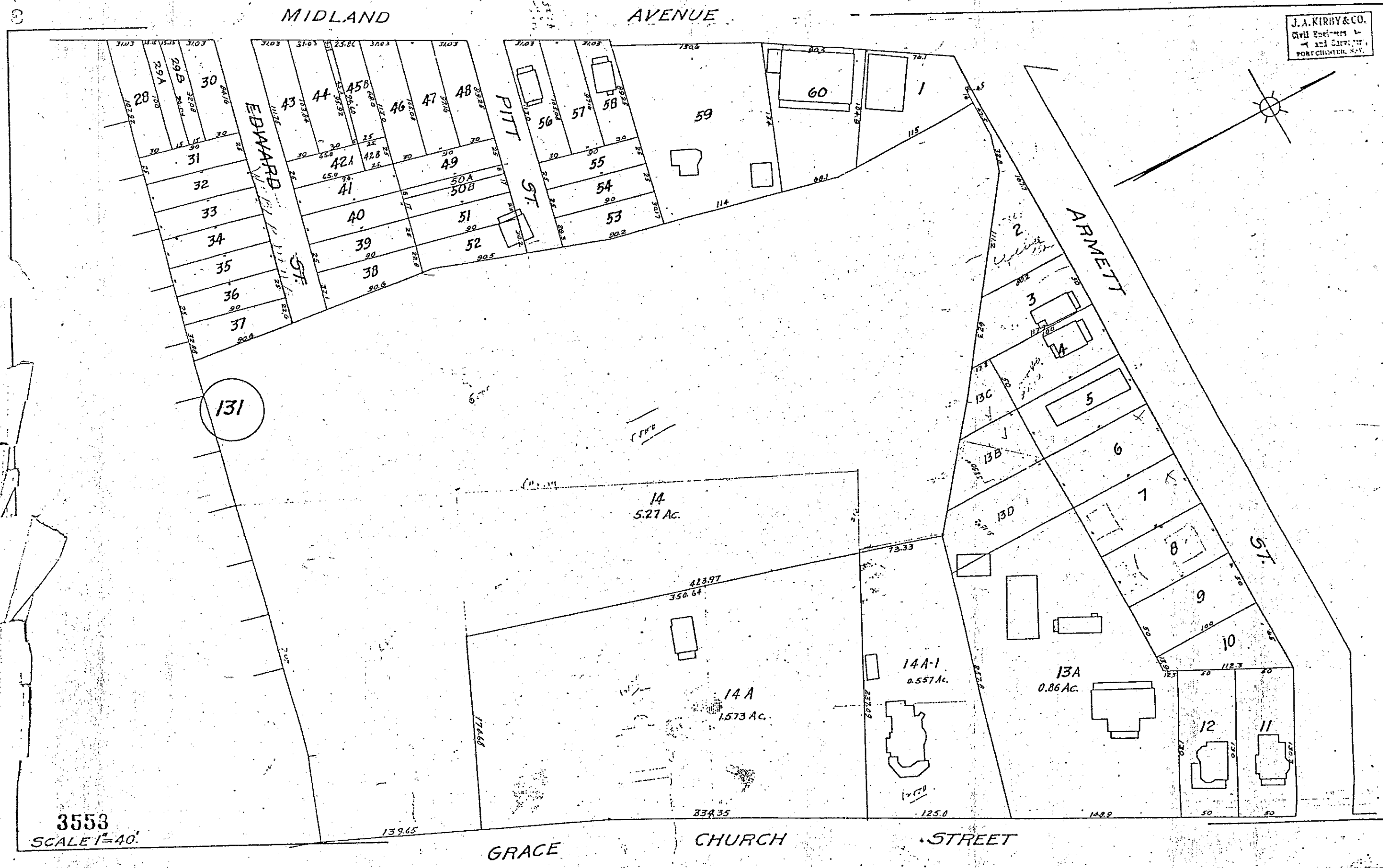

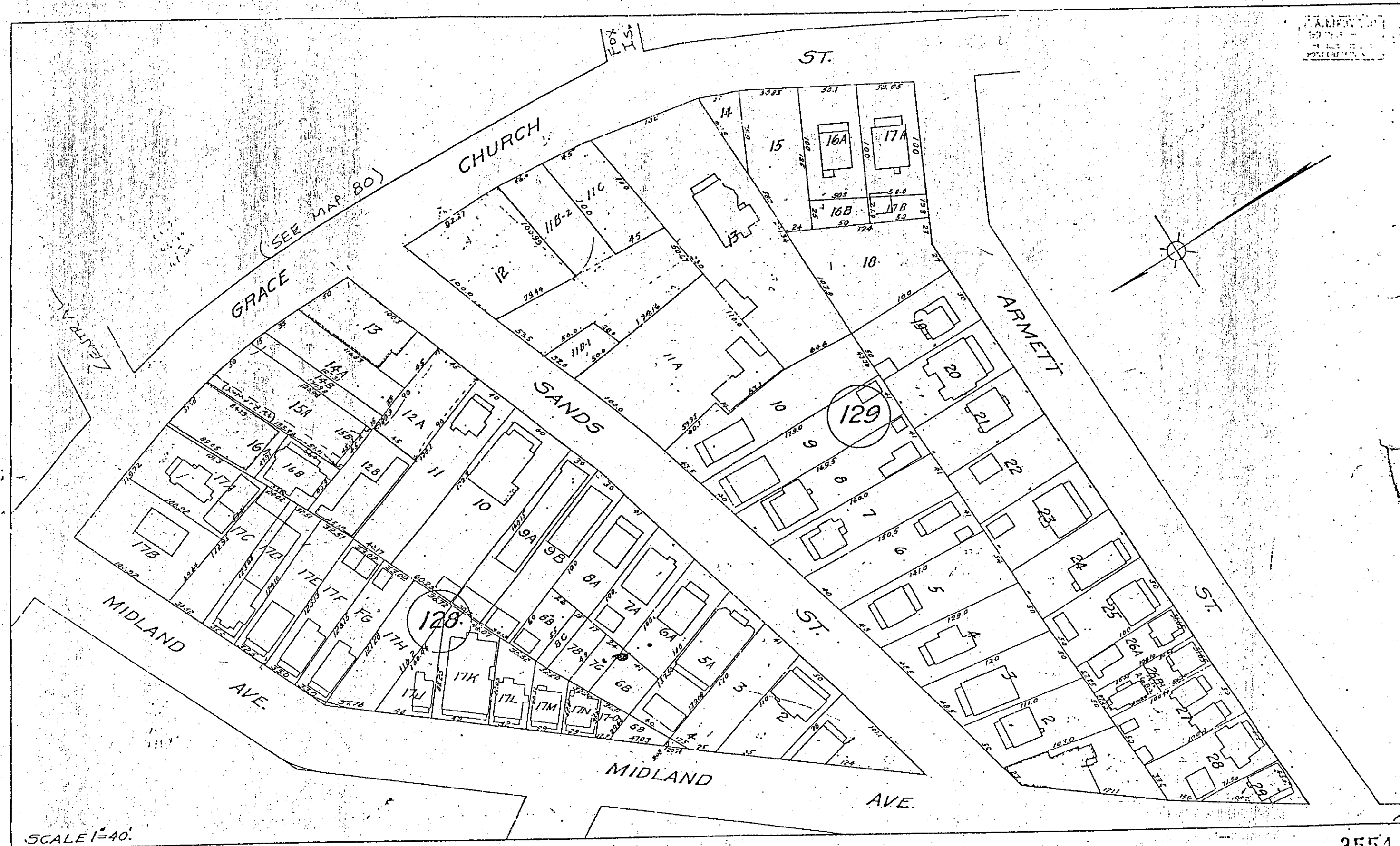



C.A. FIRBY & CO.  
SURVEYORS  
1010 1/2 N. 10TH ST.  
DENVER, CO.

SOUTH MAIN ST.

SMITH ST.

ST.

ST.

OLIVIA

OLIVIA

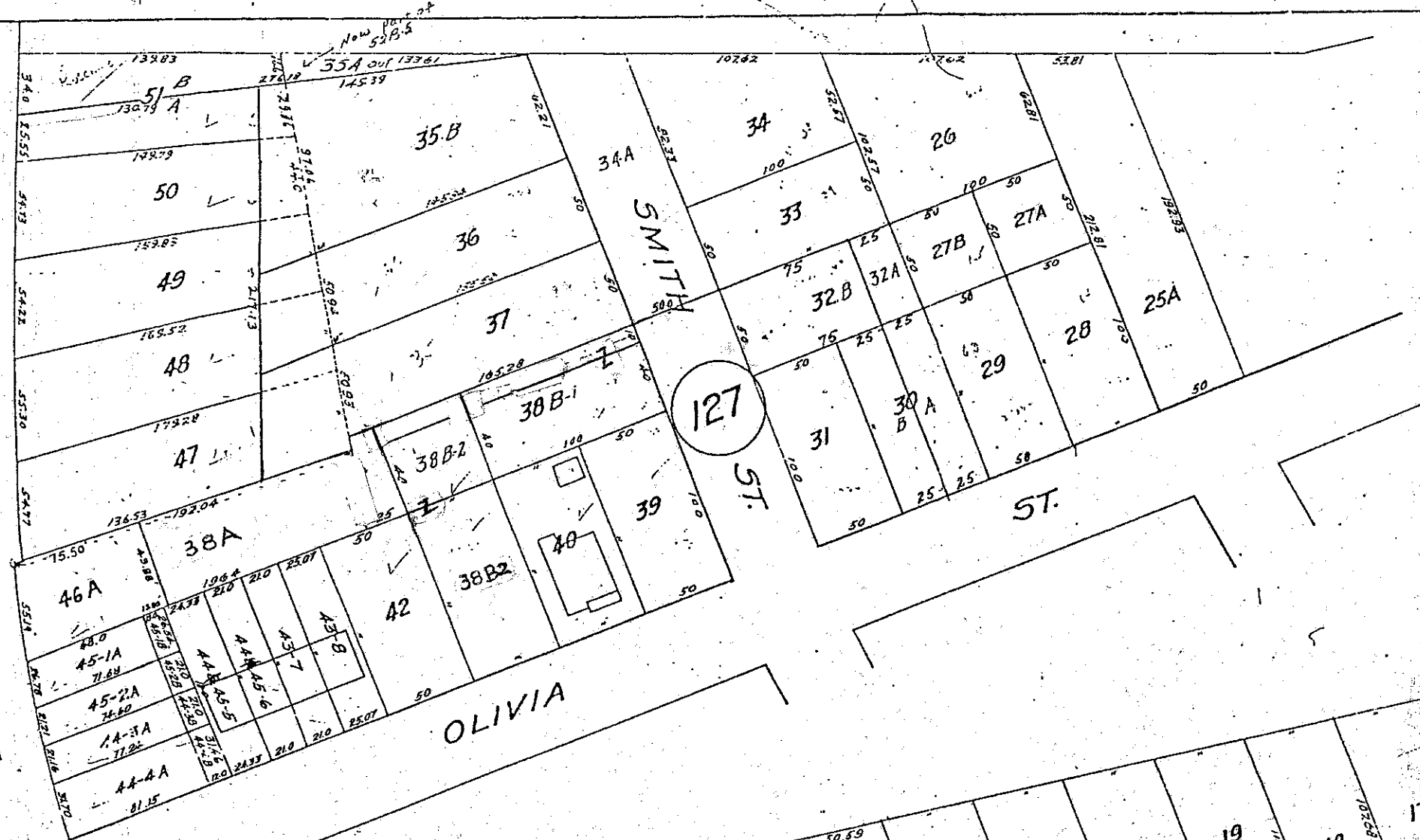

3555

SCALE 1"=40'

53  
 921 sheet 93

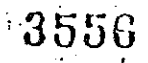

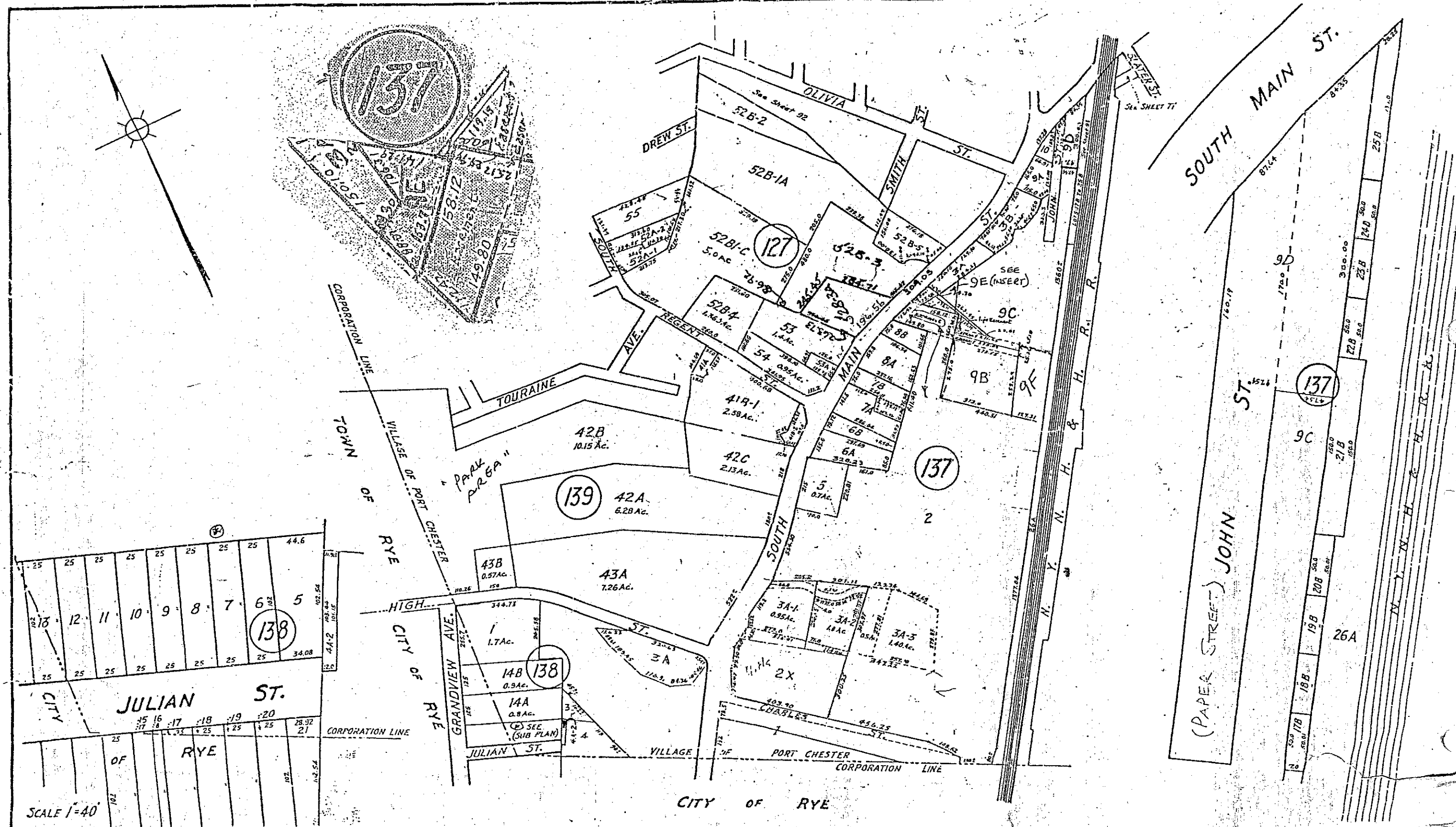

J.A. KIMMEL & CO.  
Civil Engineers & Surveyors  
1001 N. 1st St. Ste. 100  
Minneapolis, MN 55401

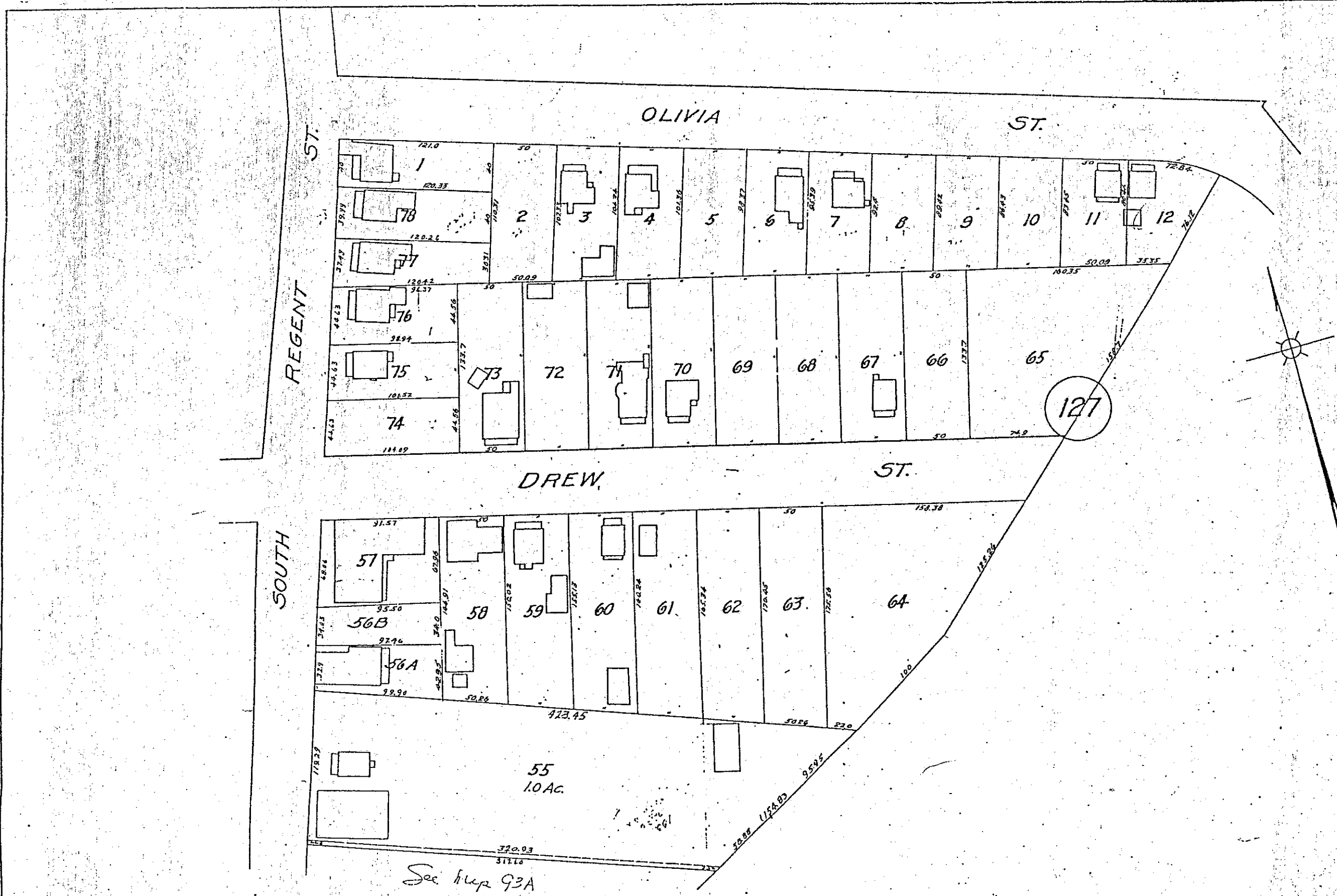

PLAT  
OF  
THE  
EAST  
1/2  
OF  
SECTION  
16  
T. 14 N.  
R. 10 W.

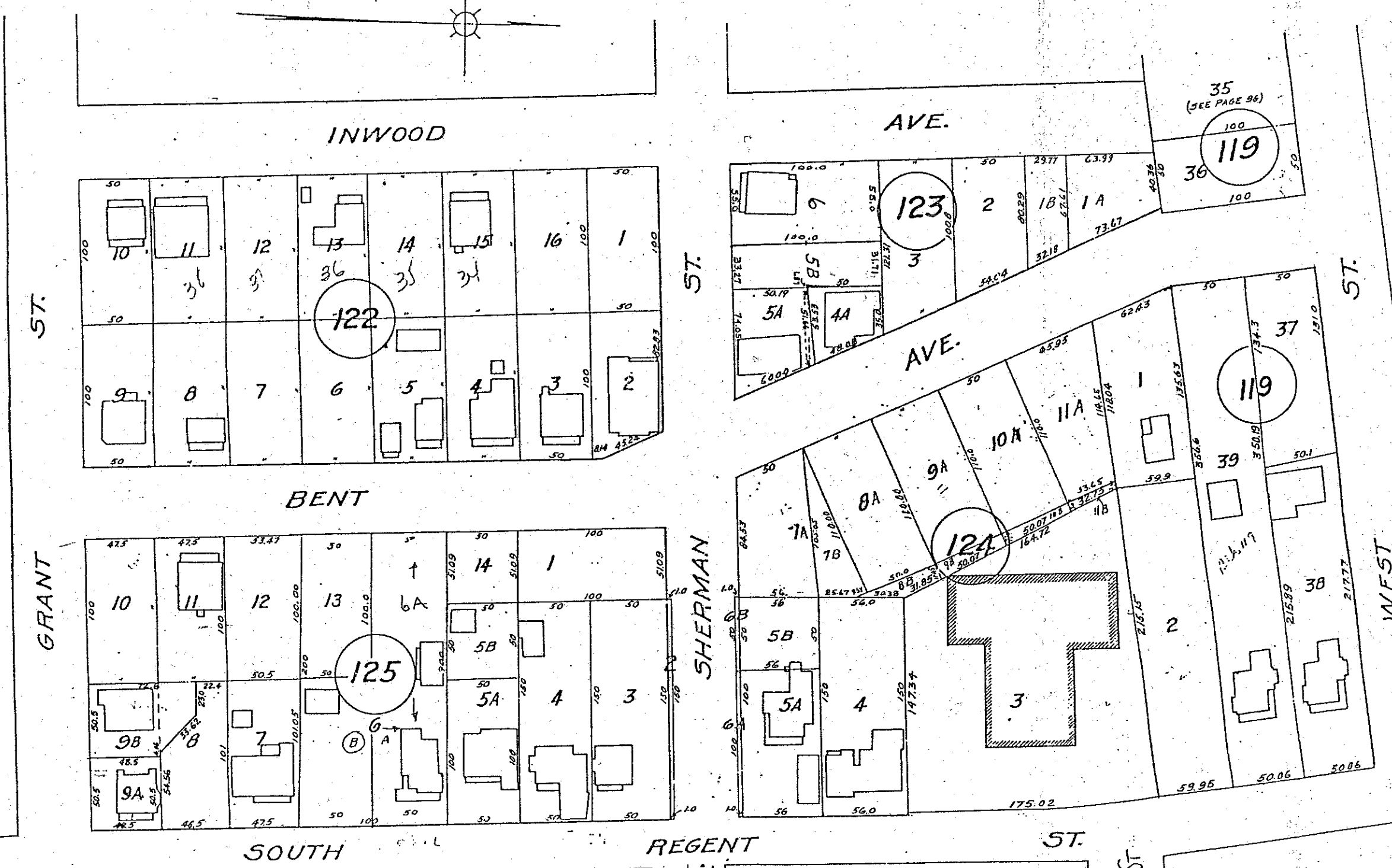

3559  
SCALE 1"=40'

DREW ST.

OLIVIA ST.



J.A. KIRBY & Co.  
Civil Engineers  
-1 and 2nd Floor-  
FOUR CHURCH ST.



J.A. HAYES & CO.  
CITY ENGINEERS  
4125 1ST AVE.  
NEW YORK, N.Y.

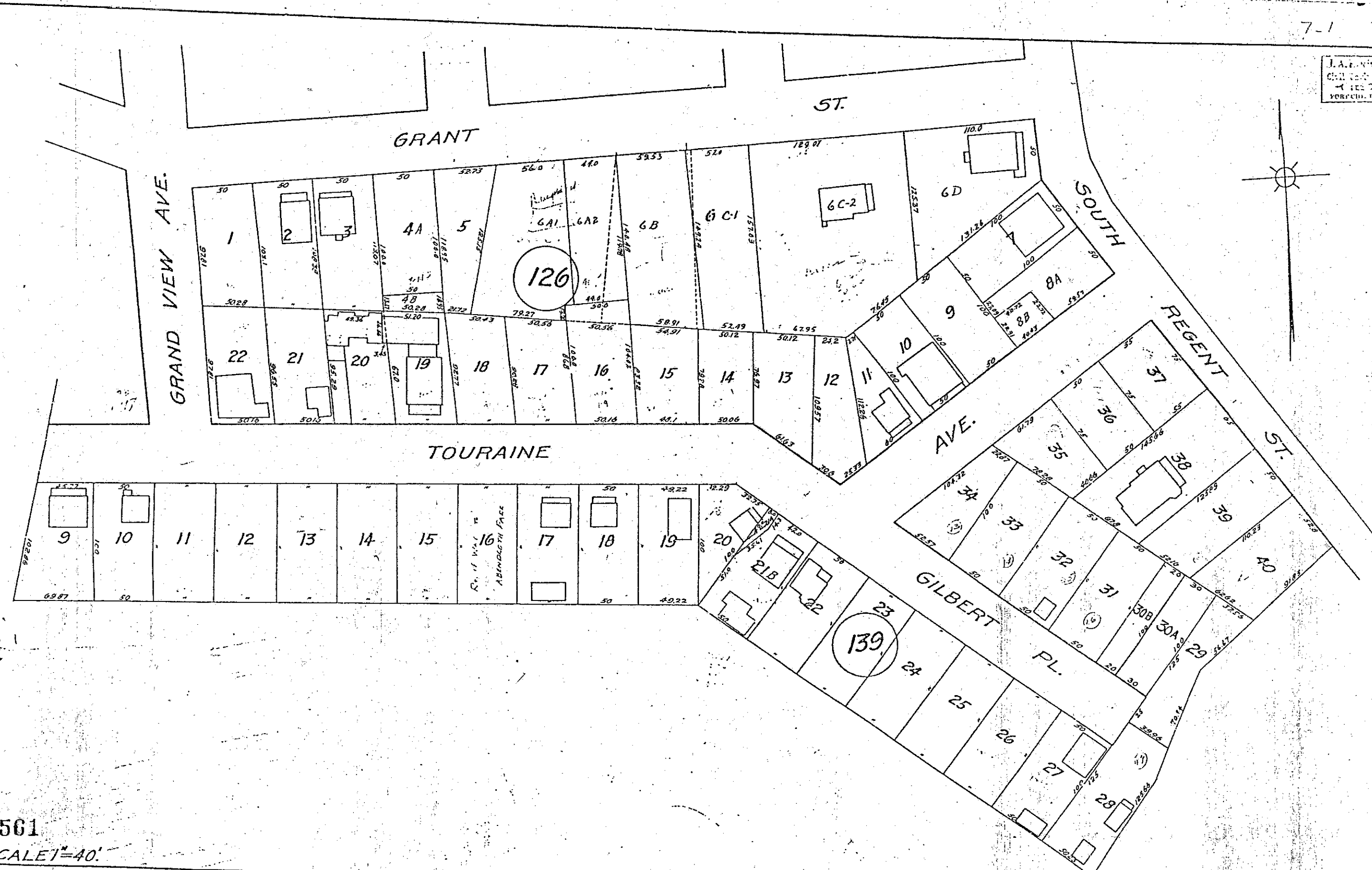
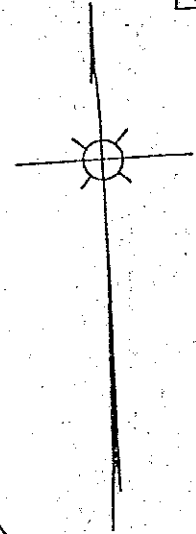

3561

SCALE 1"=40'

V.P.C.

J. A. NICHOLS & CO.  
CITY ENGINEERS  
CONCESSIONS

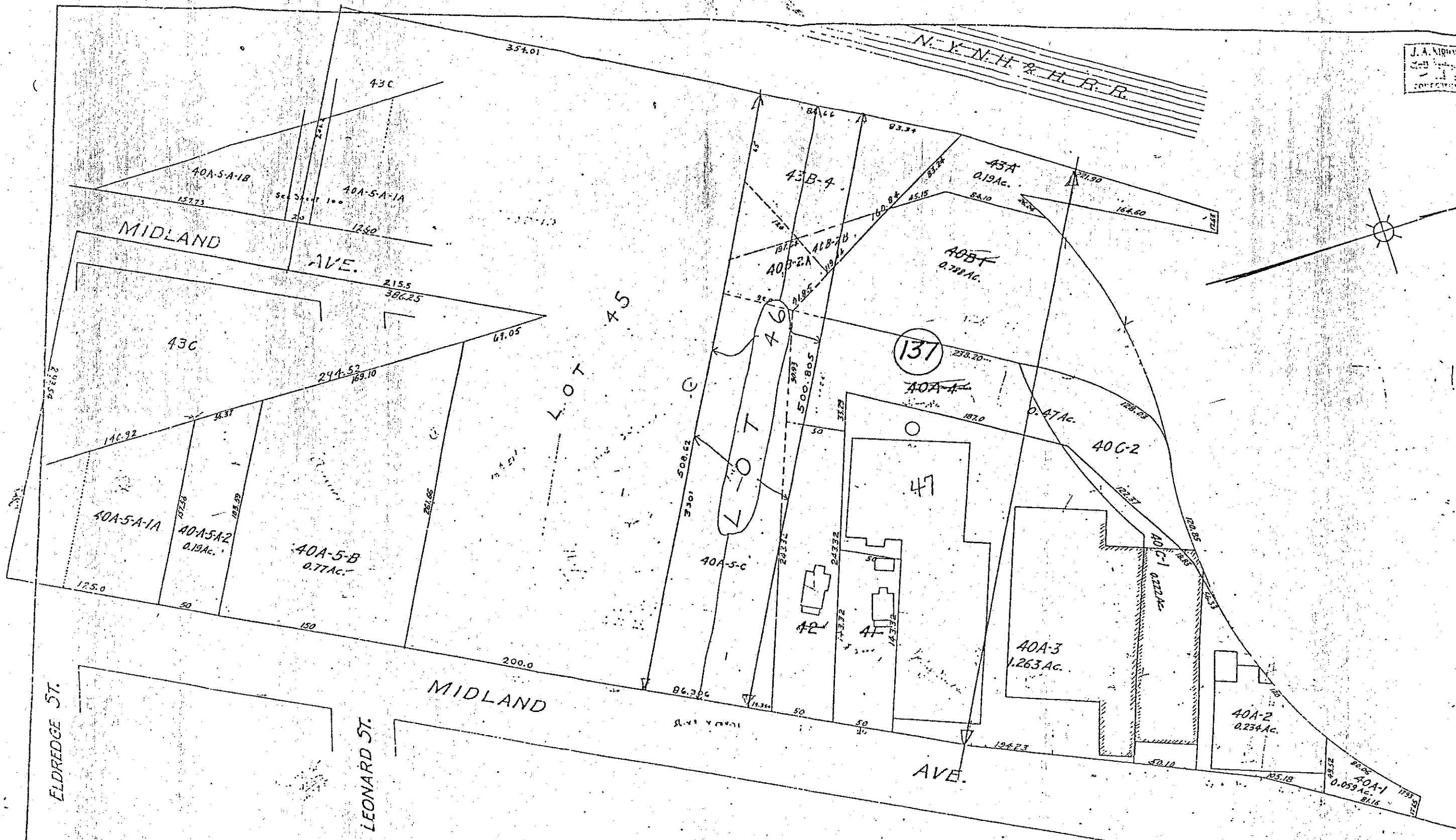

SCALE 1"=40'

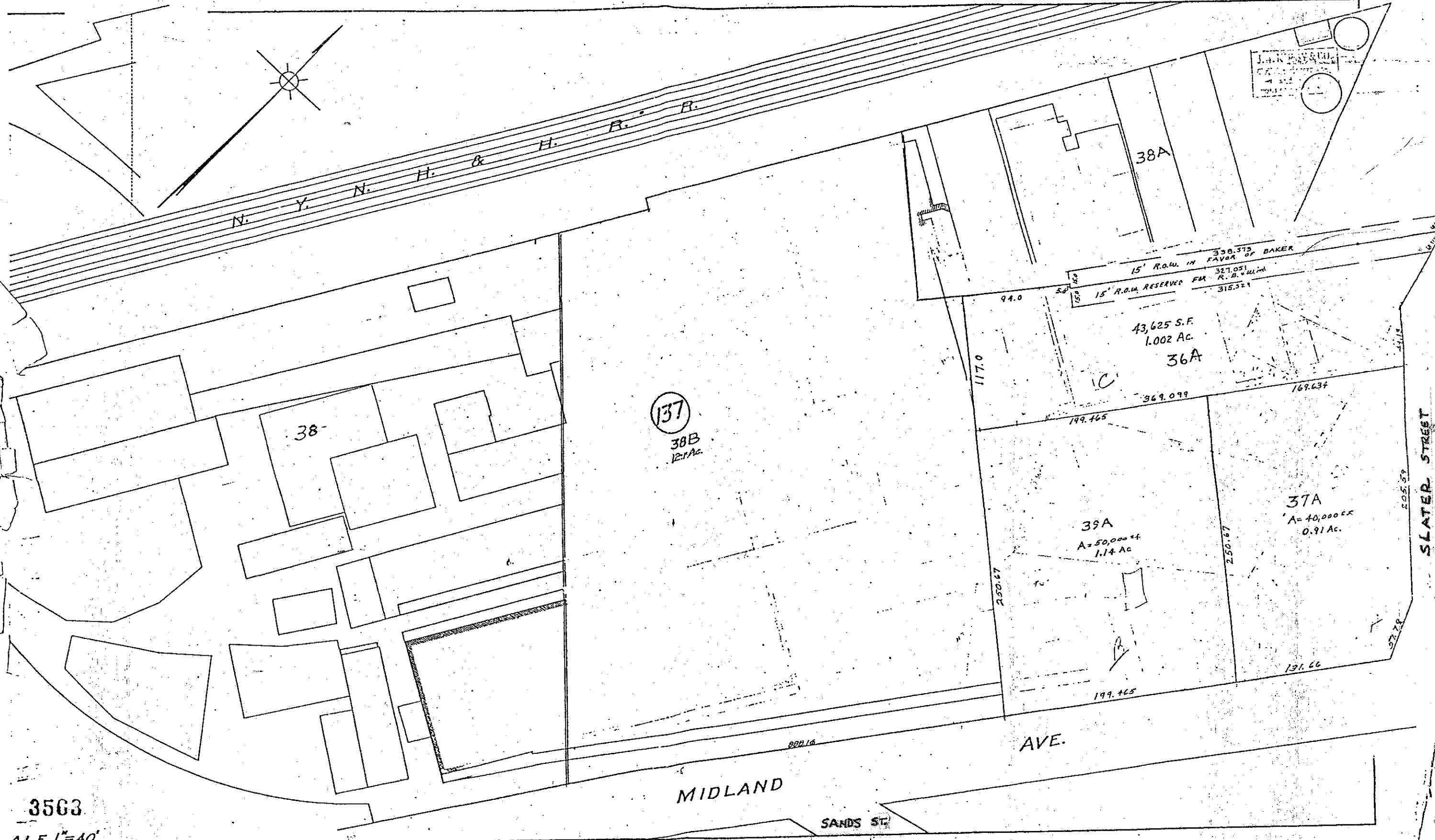

3563

SCALE 1"=40'

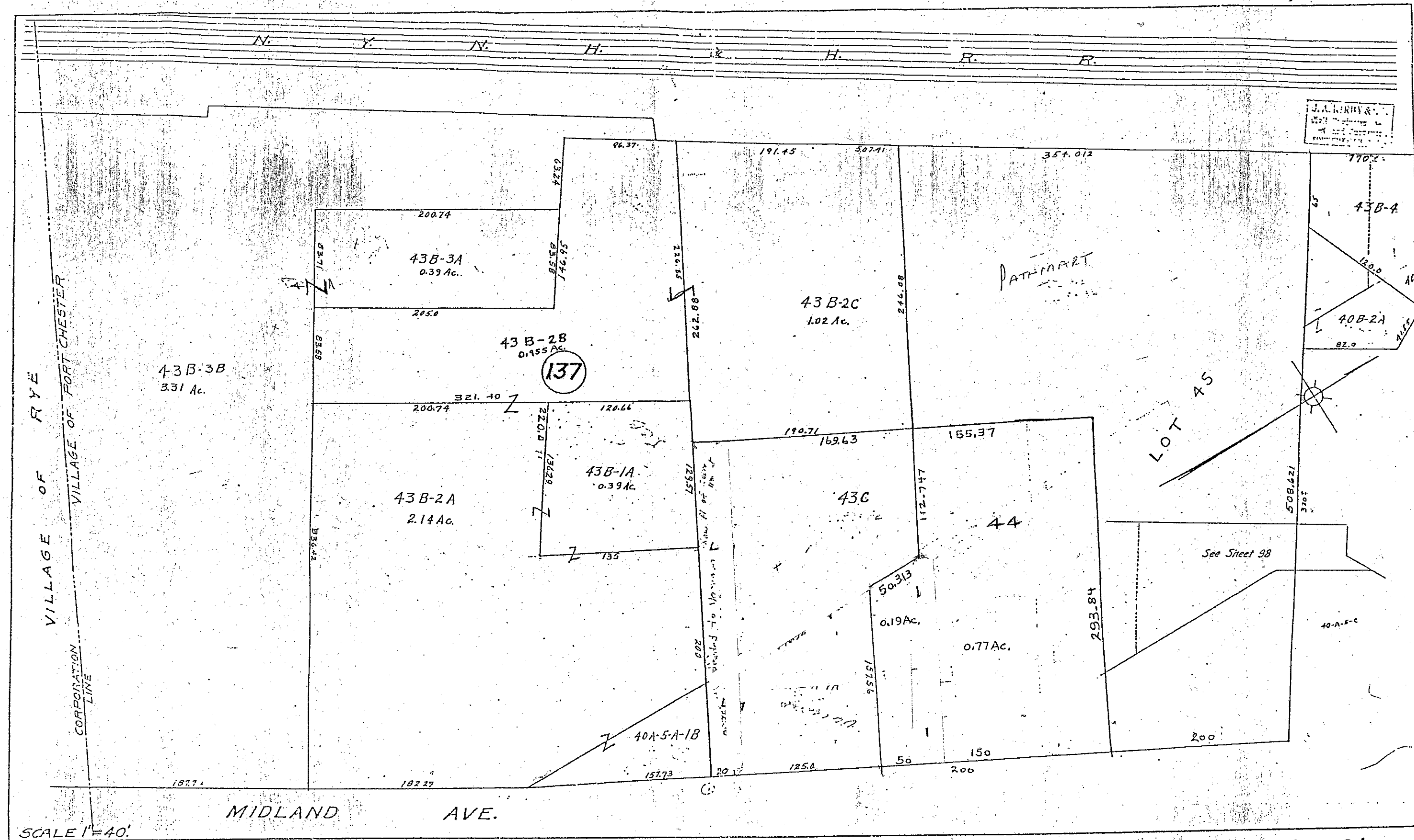





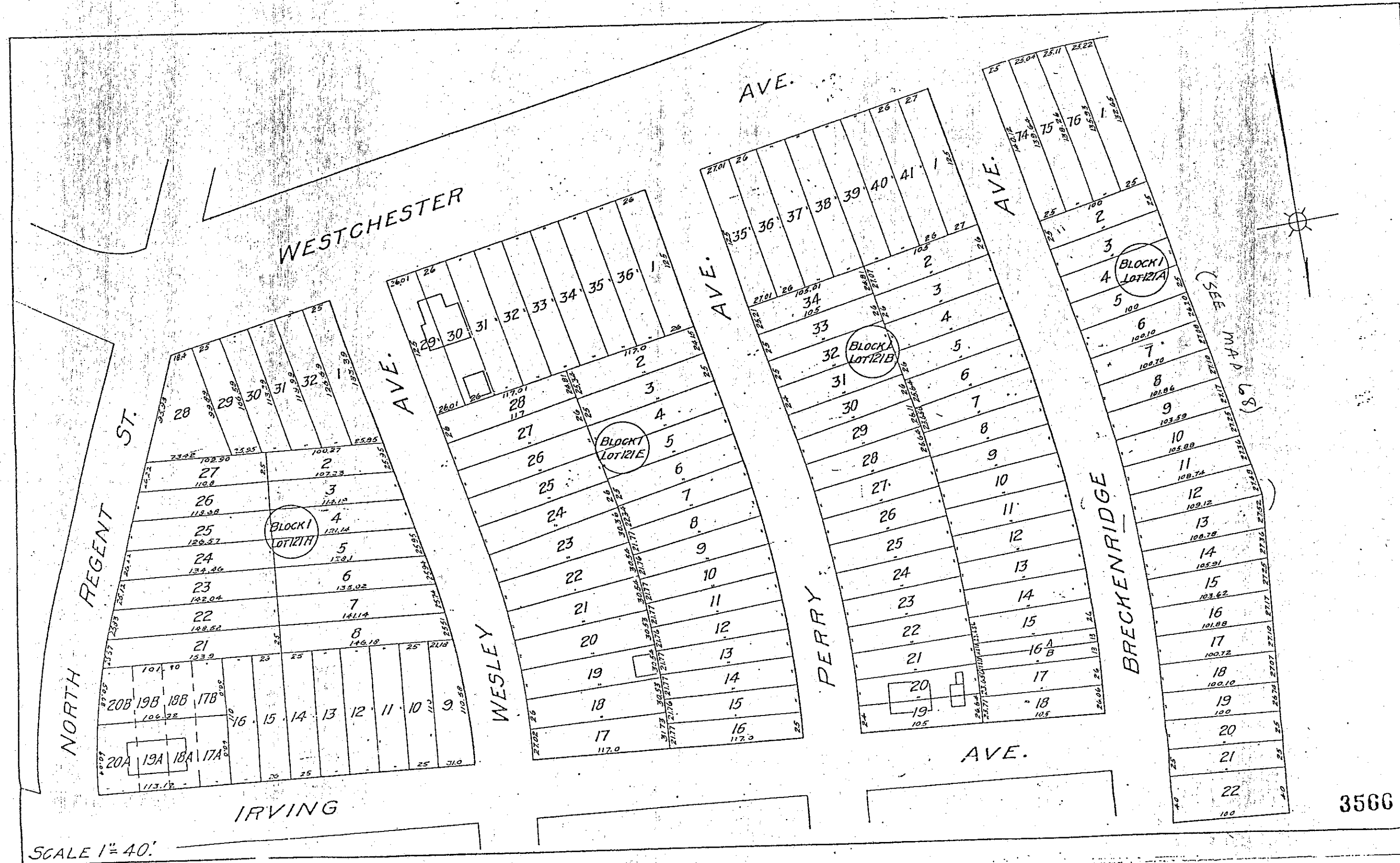

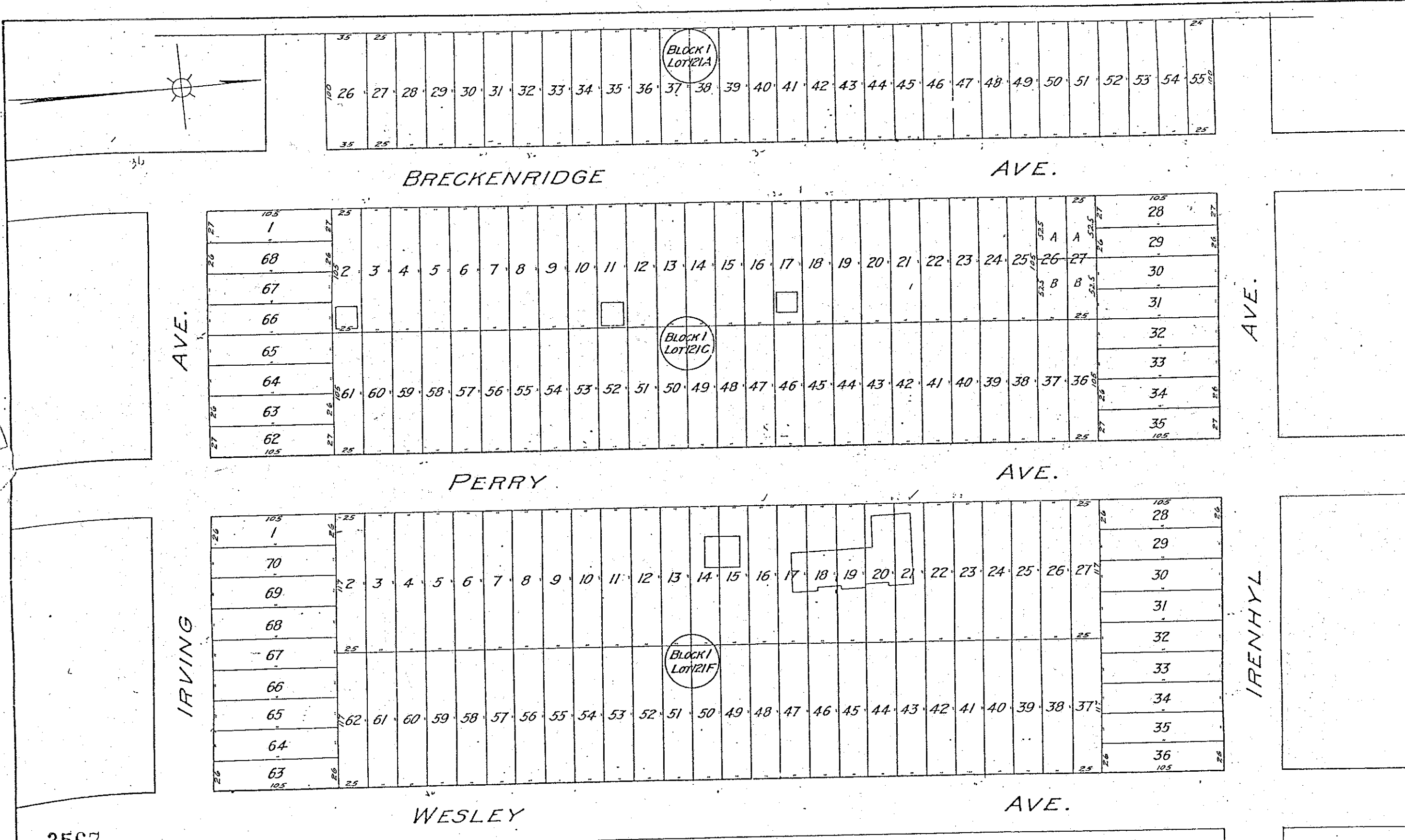

3567  
SCALE 1"=40'

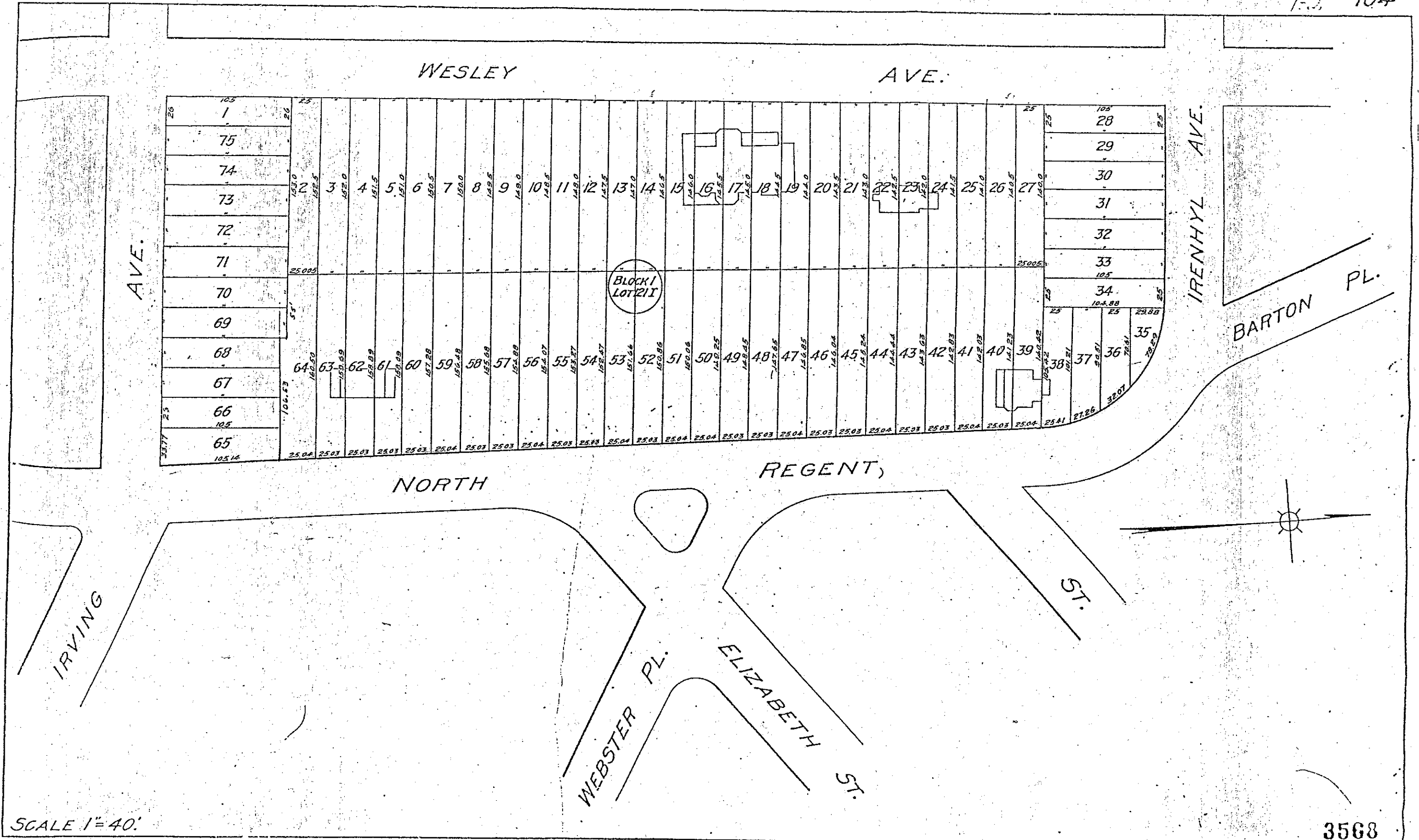

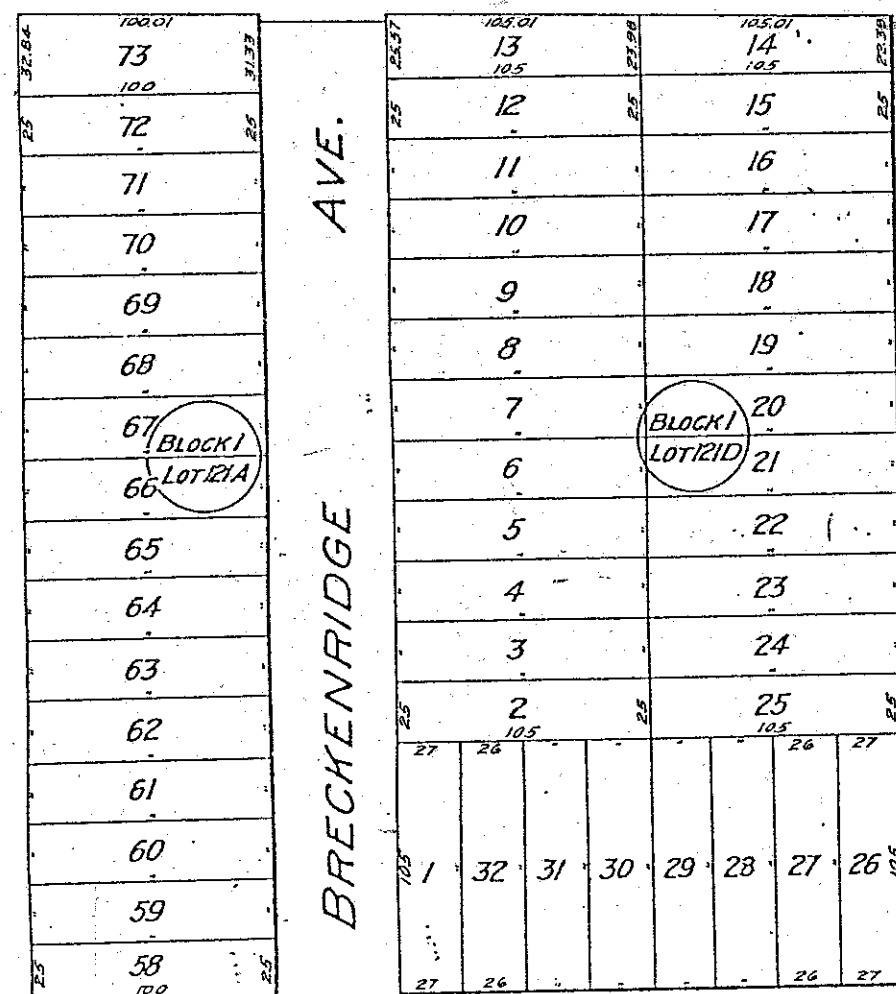

AVE.

BRECKENRIDGE

AVE

PERRY

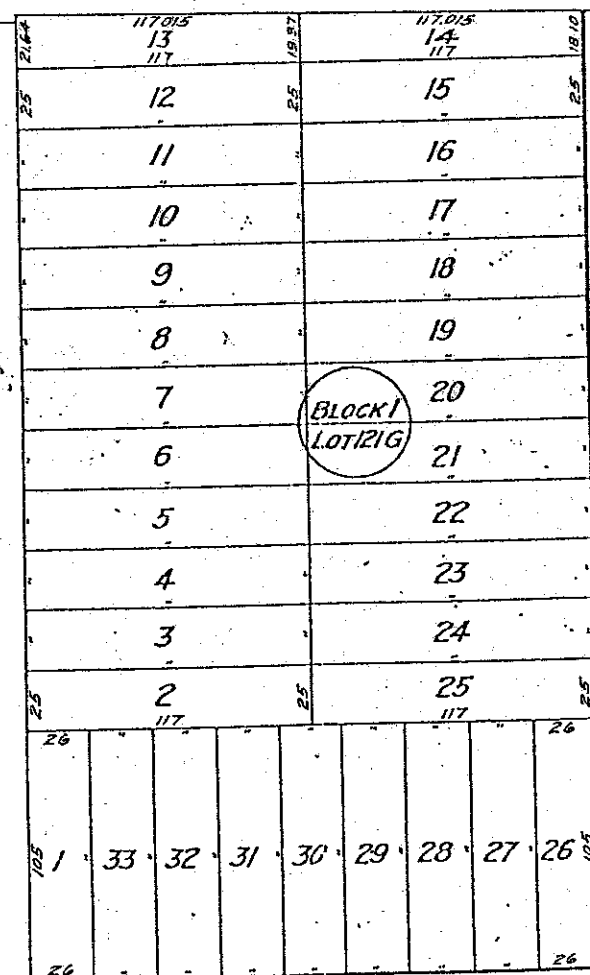

AVE.

WFS/FY

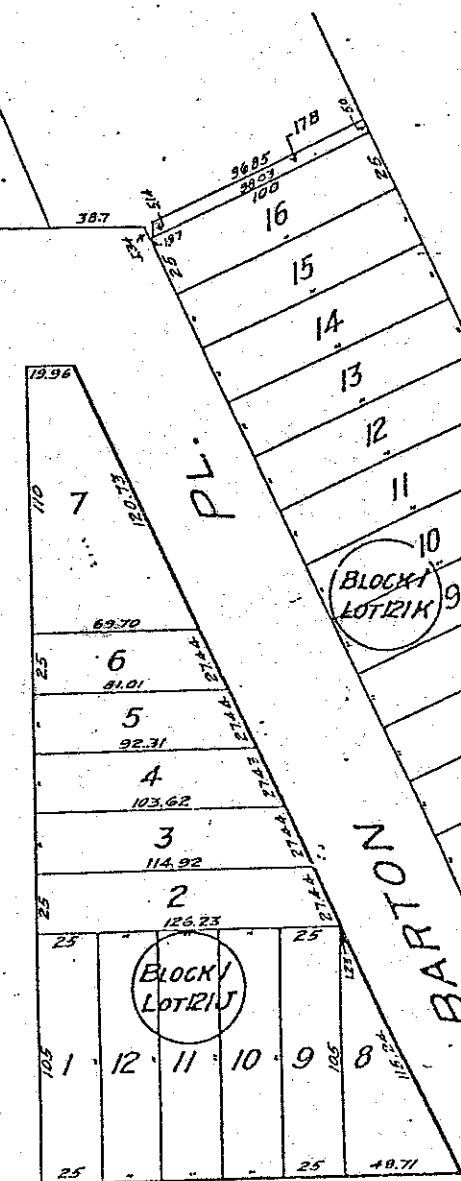

AVE.

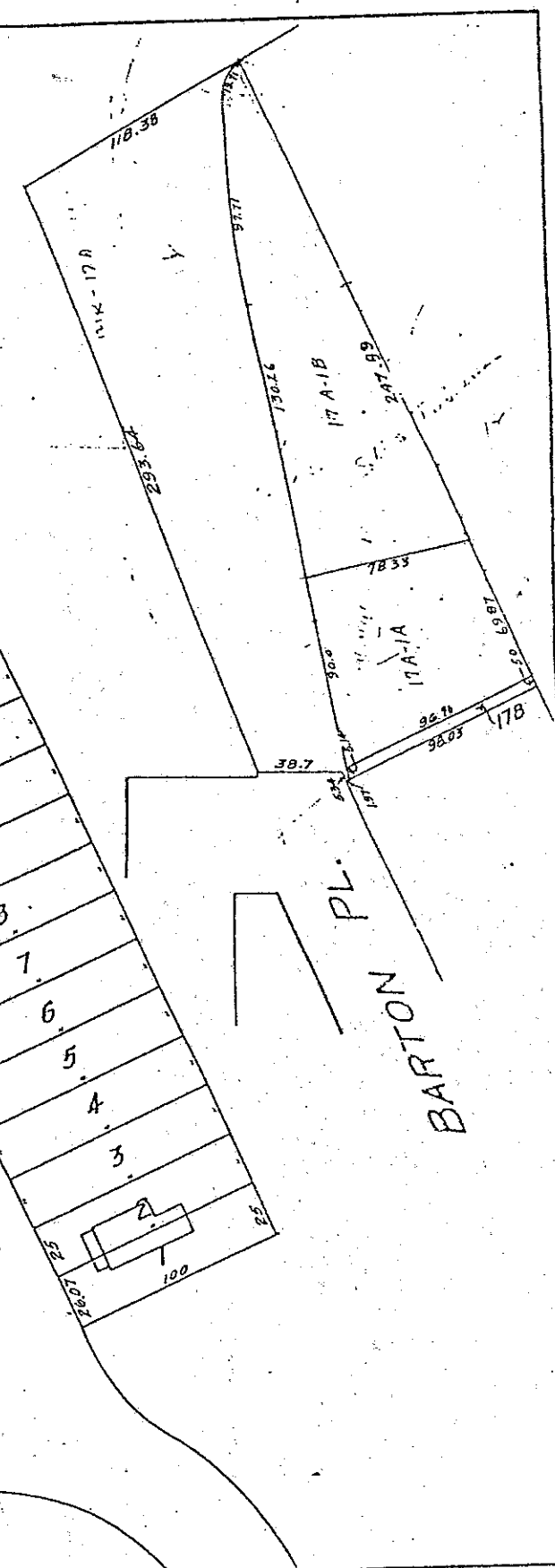



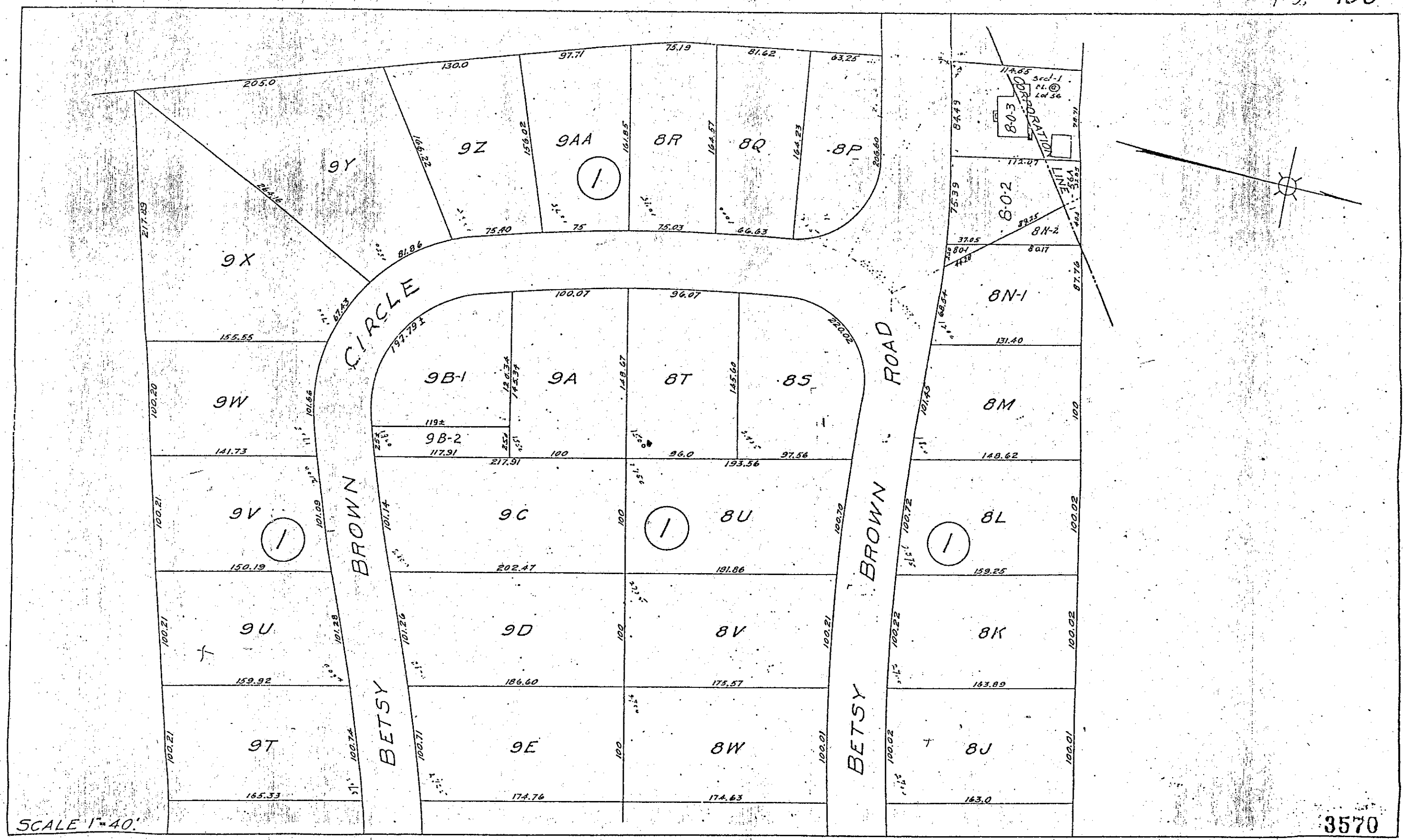

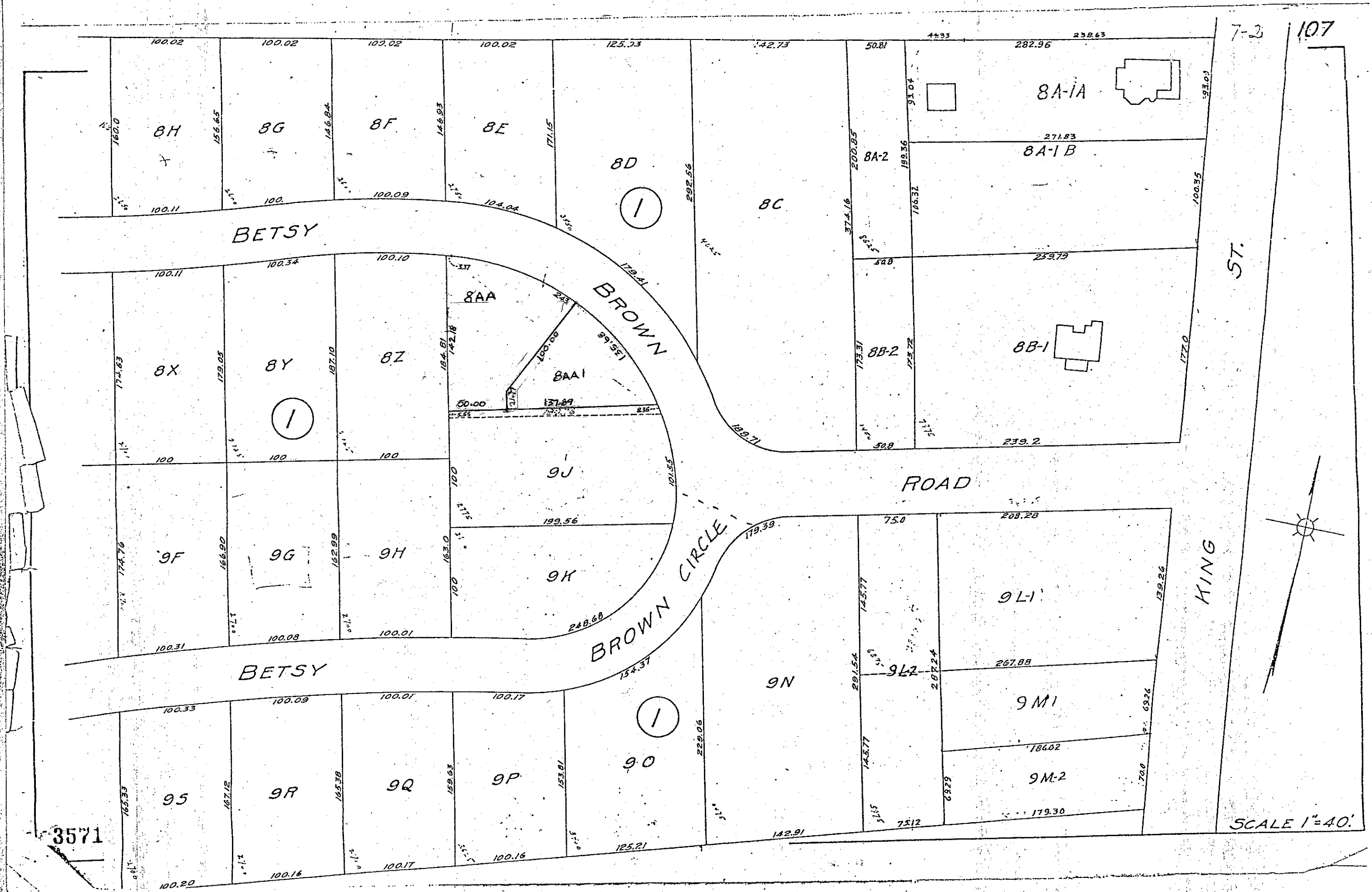

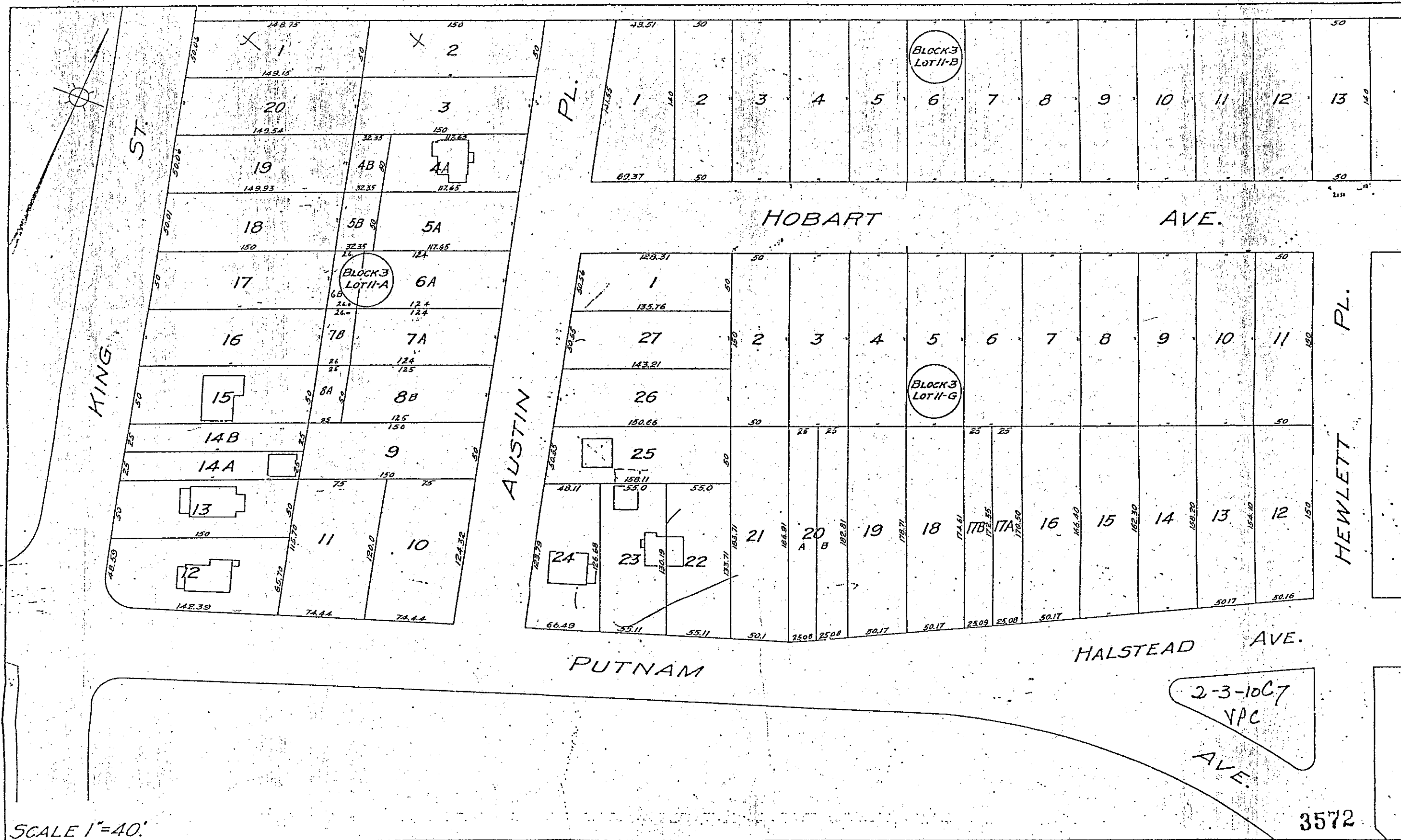

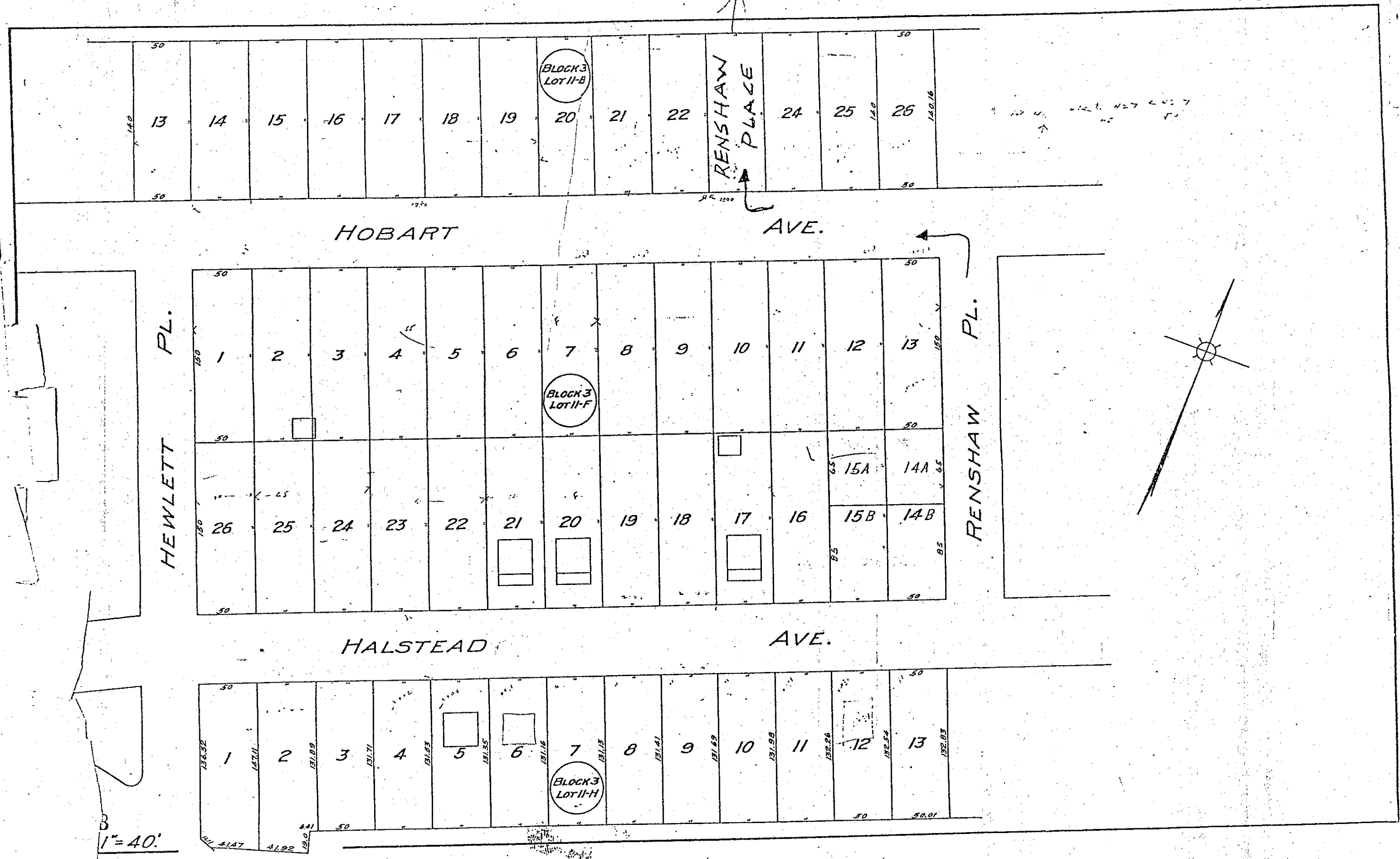

(MAP 119B)

7-3 110

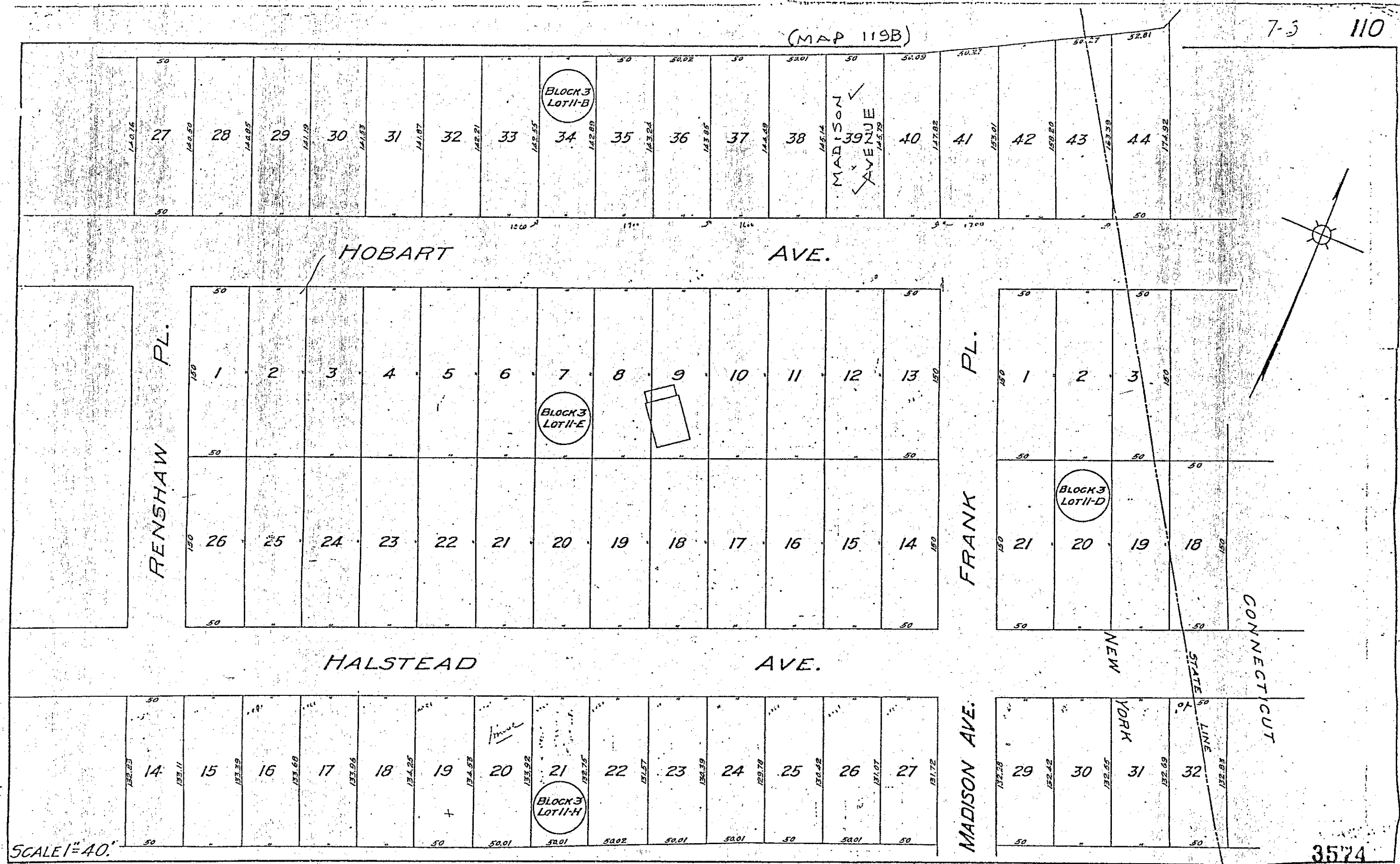



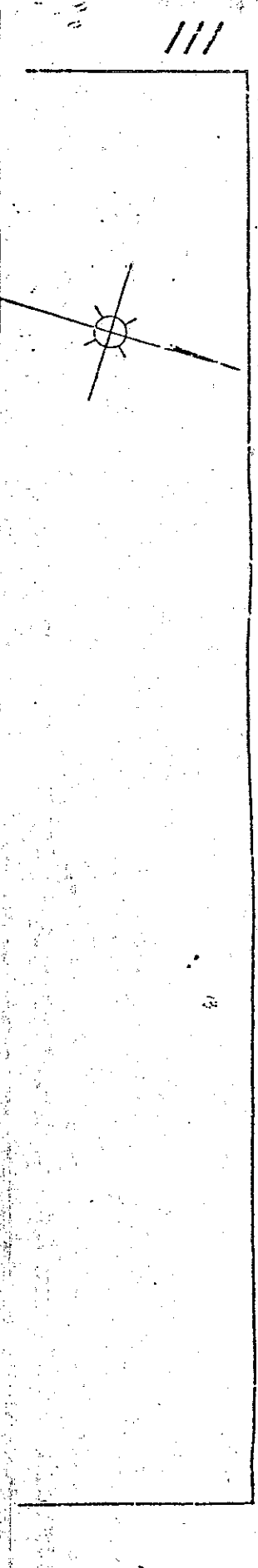
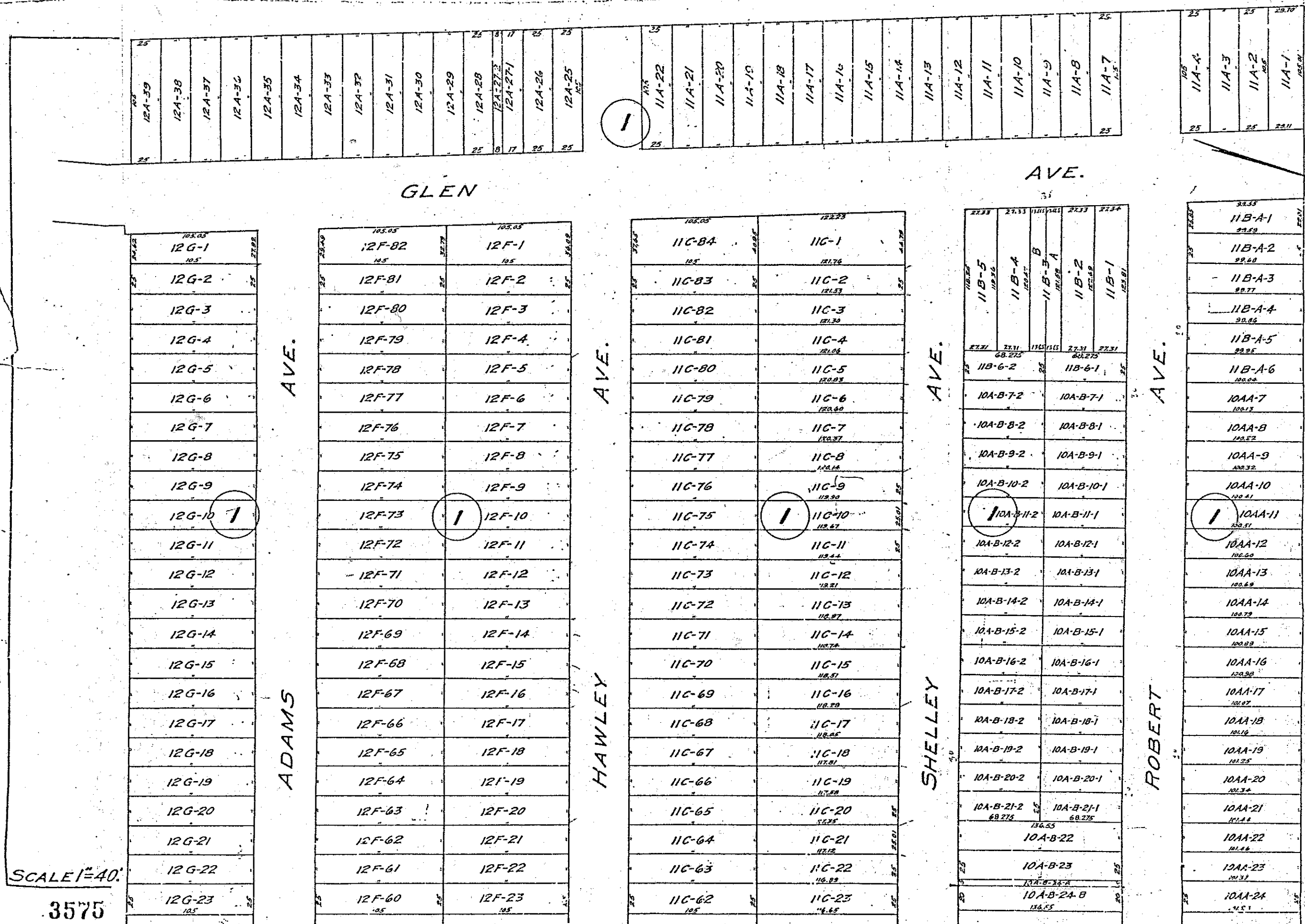

12G-24
12G-25
12G-26
12G-27
12G-28
12G-29
12G-30
12G-31
12G-32
12G-33
12G-34
12G-35
12G-36
12G-37
12G-38
12G-39A
12G-39B
12G-40
12G-41

ADAMS AVE.

12F-59	12F-24
12F-58	12F-25
12F-57	12F-26
12F-56	12F-27
12F-55	12F-28
12F-54	12F-29
12F-53	12F-30
12F-52	12F-31
12F-51	12F-32
12F-50	12F-33
12F-49	12F-34
12F-48	12F-35
12F-47	12F-36
12F-46	12F-37
12F-45	
12F-44	
12F-43	
12F-42	

HAWLEY AVE.

11C-61	11C-24
11C-60	11C-25
11C-59	11C-26
11C-58	11C-27
11C-57	11C-28
11C-56	11C-29
11C-55	11C-30
11C-54	11C-31
11C-53	11C-32
11C-52	11C-33
11C-51	11C-34
11C-50	11C-35
11C-49	11C-36
11C-48	11C-37
11C-47	11C-38
11C-46	
11C-45	
11C-44	
11C-43	
11C-42	
11C-41	
11C-40	
11C-39	

SHELLEY AVE.

10A-B-25
10A-B-26
10A-B-27
10A-B-28
10A-B-29
10A-B-30
10A-B-31
10A-B-32
10A-B-33
10A-B-34
10A-B-35

ROBERT AVE.

10AA-25
10AA-26
10AA-27
10AA-28
10AA-29
10AA-30
10AA-31
10AA-32
10AA-33
10AA-34
10AA-35
10AA-36
10AA-37
10AA-38

MUNSON

12E-15	12E-16	12E-17	12E-18	12E-19	12E-20	12E-21	12E-22	12E-23	12E-24	12E-25	12E-26	12E-27	12E-28
12E-14	12E-13	12E-12	12E-11	12E-10	12E-9	12E-8	12E-7	12E-6	12E-5	12E-4	12E-3	12E-2	12E-1

KING

ST. 737

11D-8	11D-9	11D-10	11D-11	11D-12	11D-13
11D-7	11D-6	11D-5	11D-4	11D-3	11D-2
11D-1					

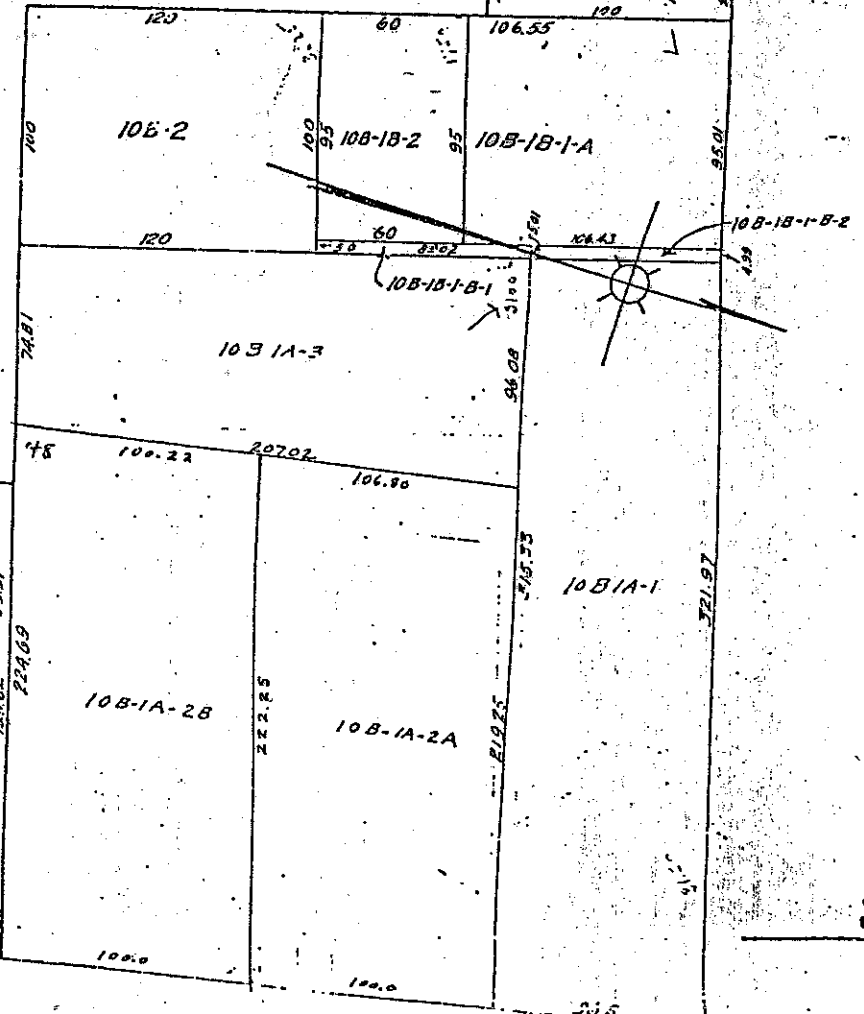

SCALE 1"=40'

3576

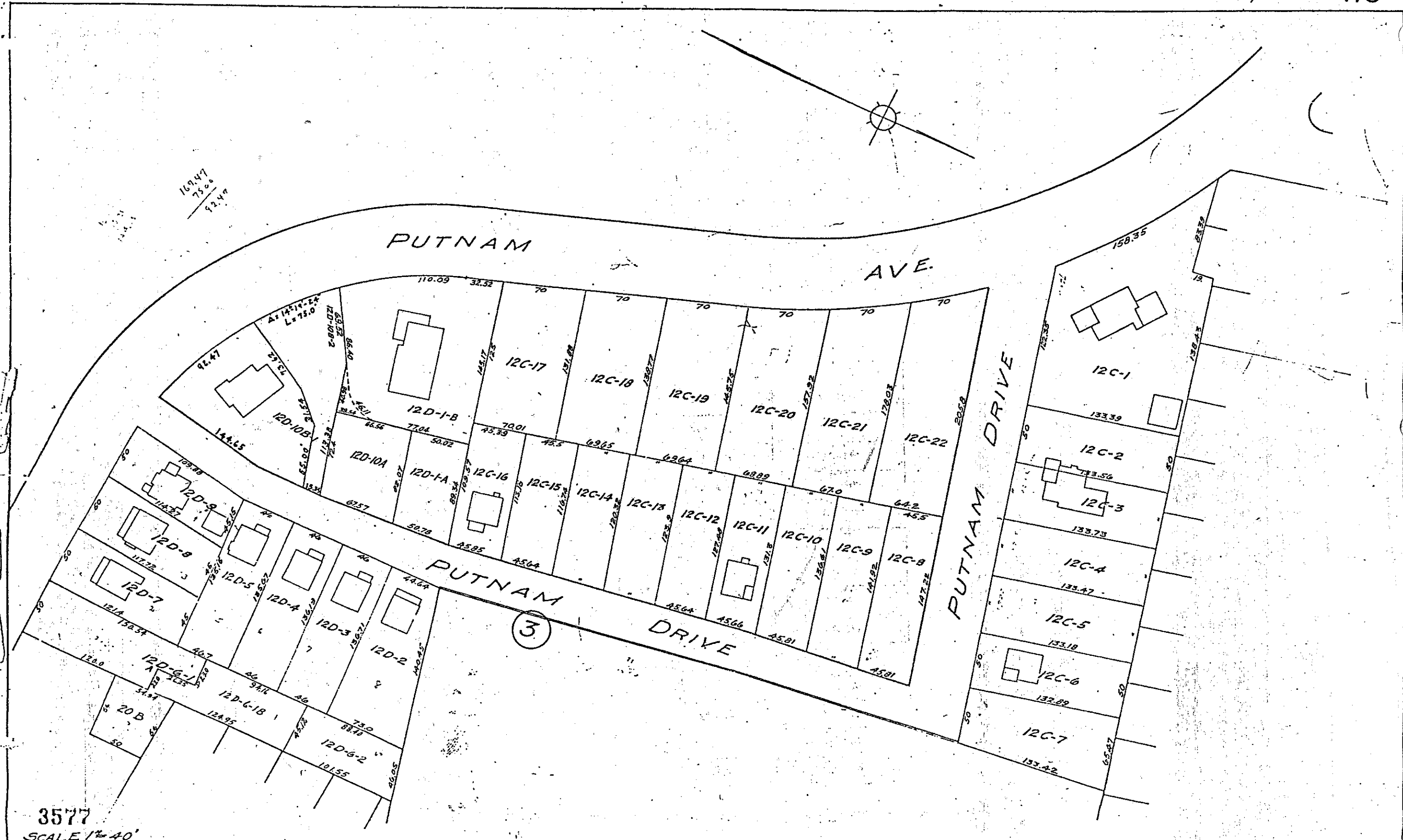

3577  
SCALE 1"=40'

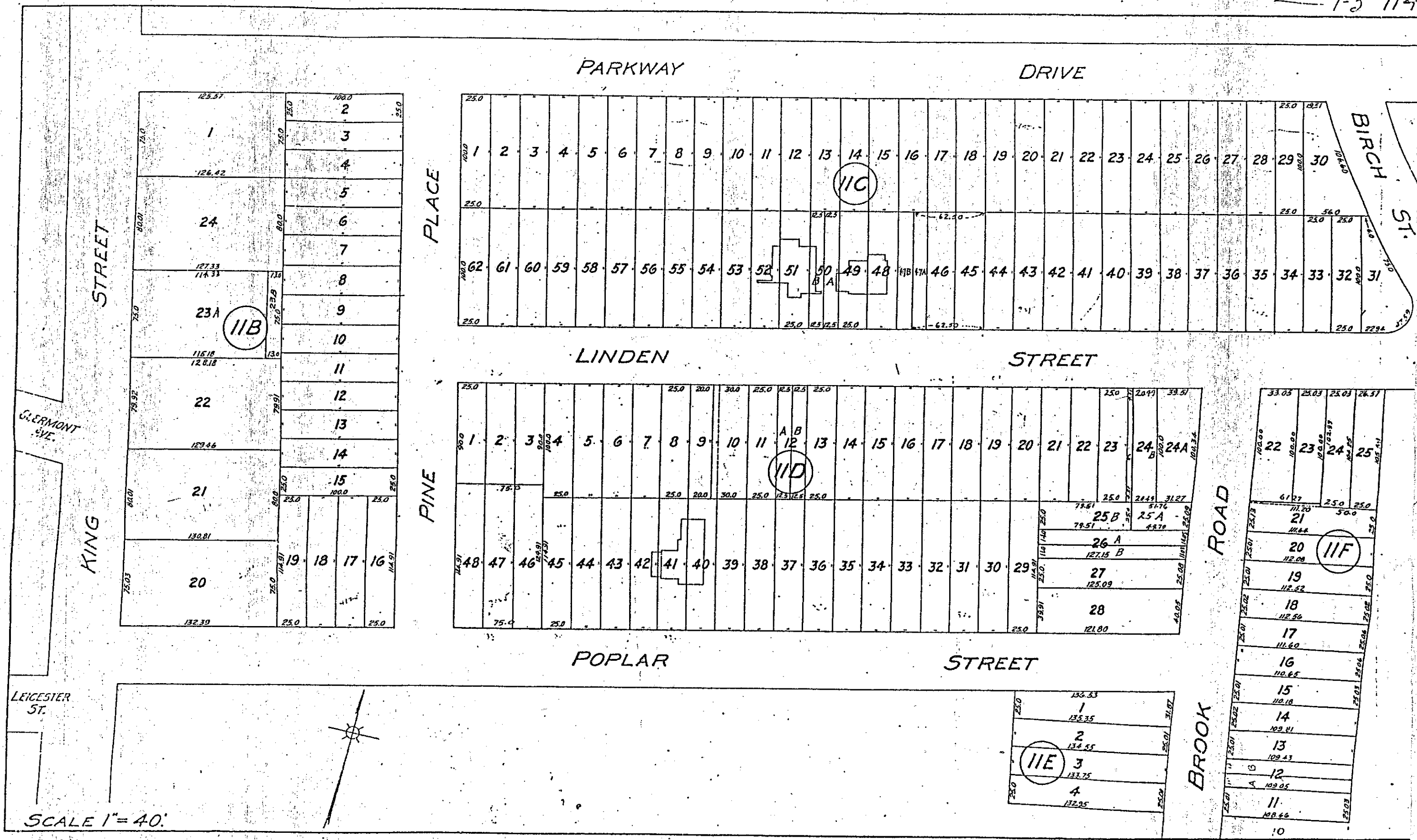

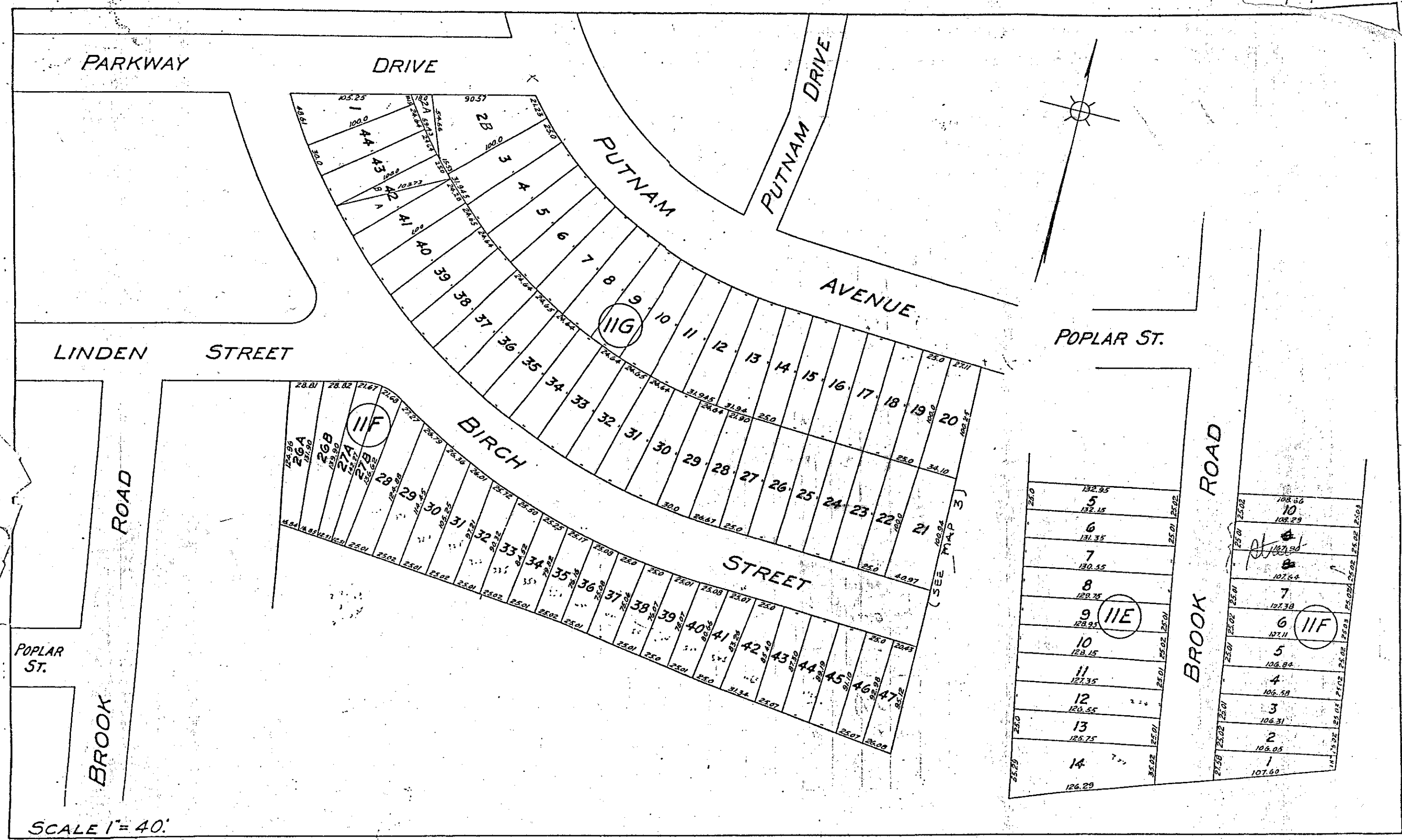

14	126.29	107.60
13	126.75	106.05
12	126.55	106.31
11	127.35	106.58
10	128.15	106.84
9	128.95	107.11
8	129.75	107.38
7	130.55	107.64
6	131.35	107.90
5	132.15	108.17
4	132.95	108.44
3	133.75	108.71
2	134.55	108.98
1	135.35	109.25

SCALE 1"=40'  
3579



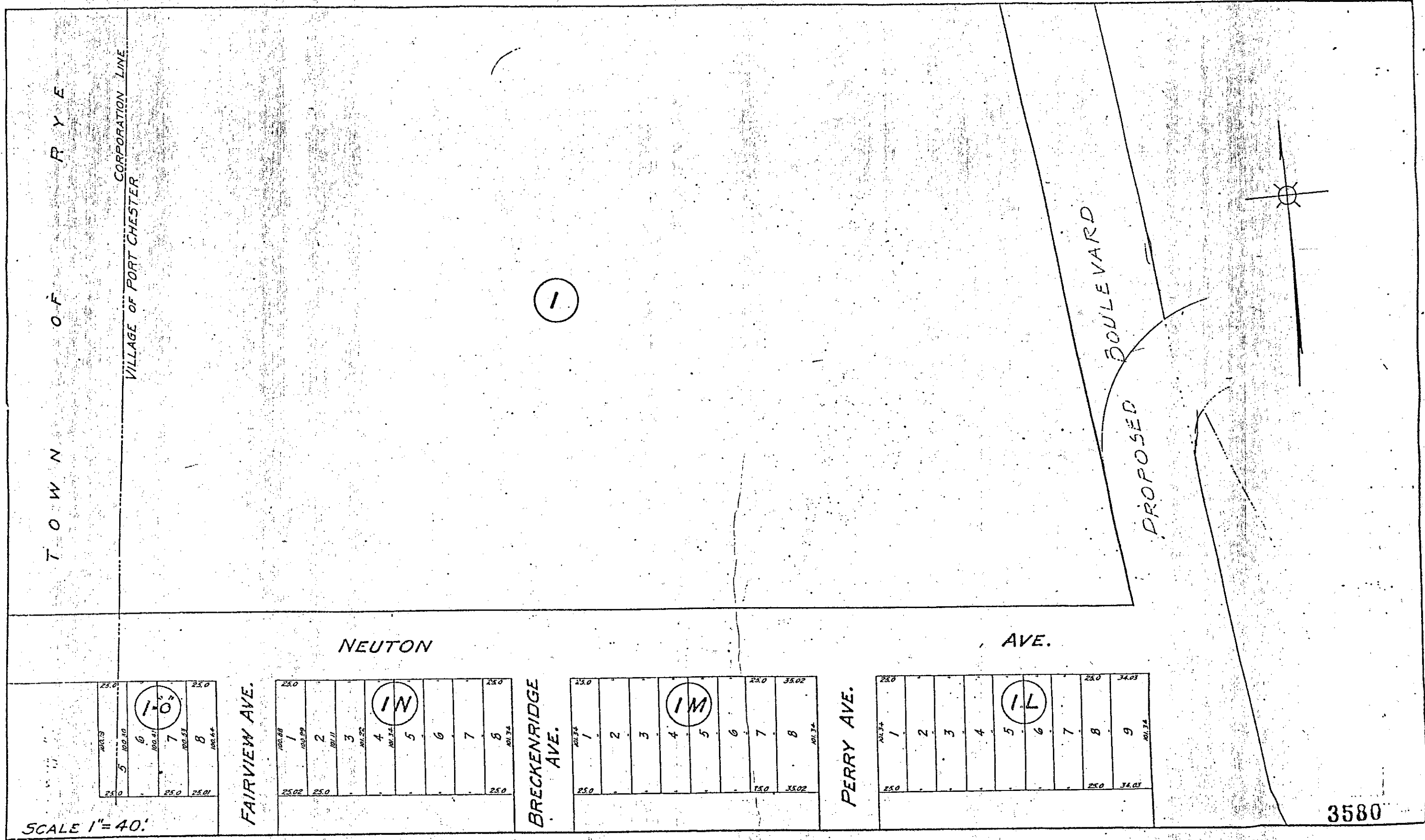

TOWN	VILLAGE OF PORT CHESTER	CORPORATION LINE	
		89	54
		88	55
		87	56
		86	57
		85	58
		84	59
		83	60
		82	61
		81	62
		80	63
		79	64
		78	65
		77	66
		76	67
		75	68
		74	69
		73	70
		72	71

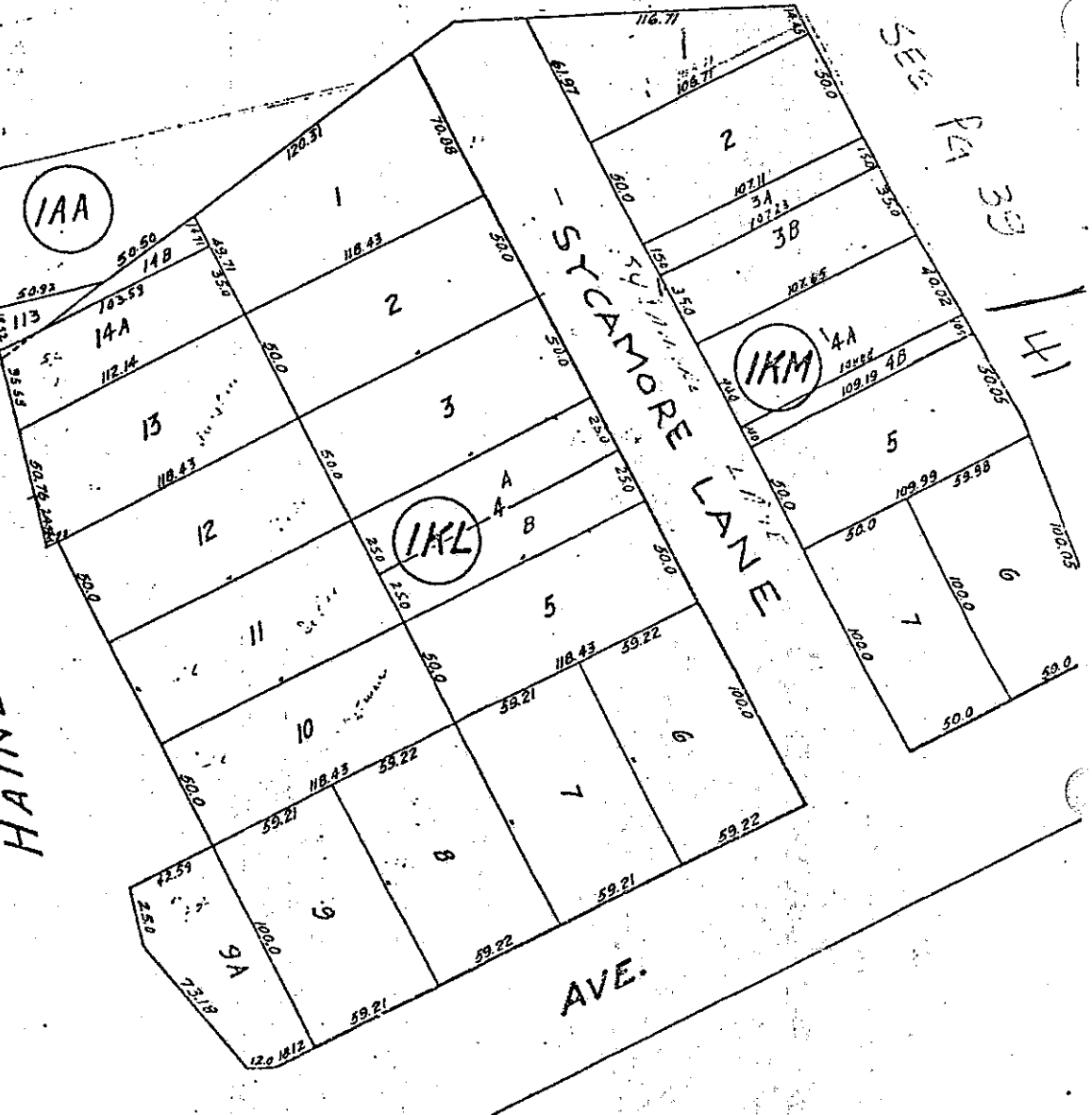
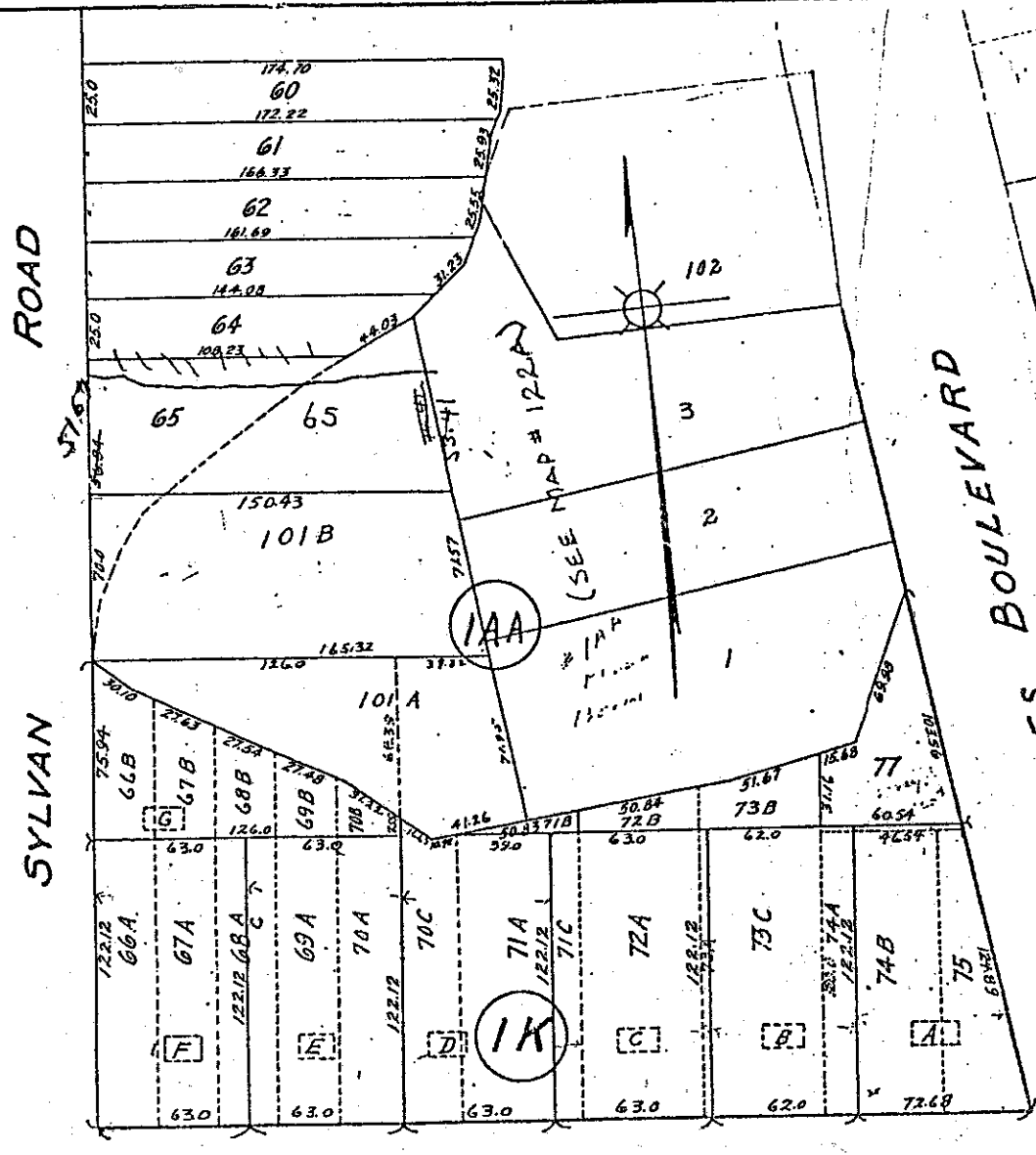

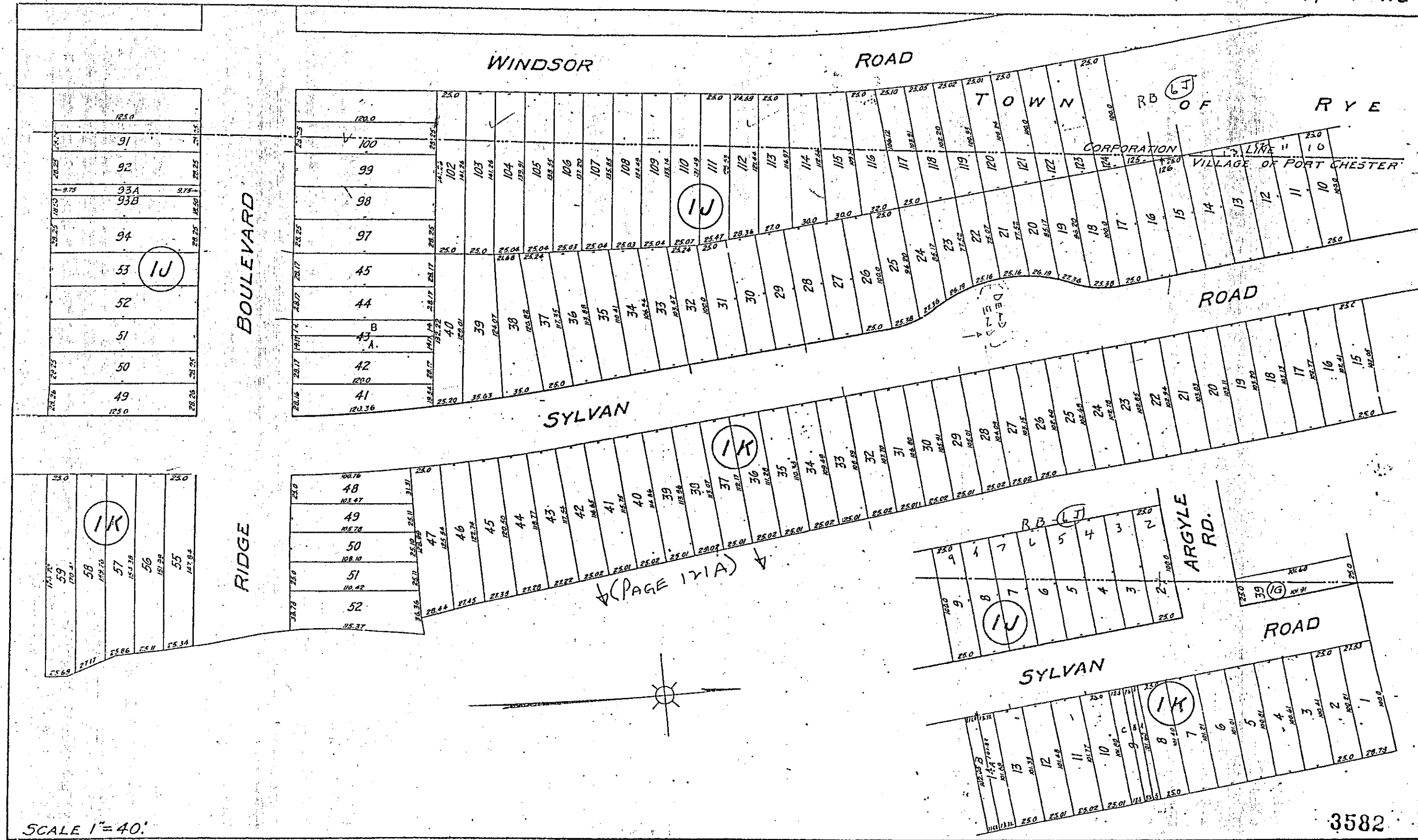

FRANCIS LANE

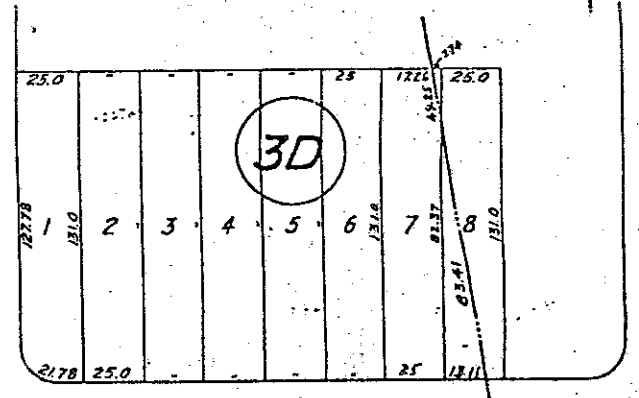
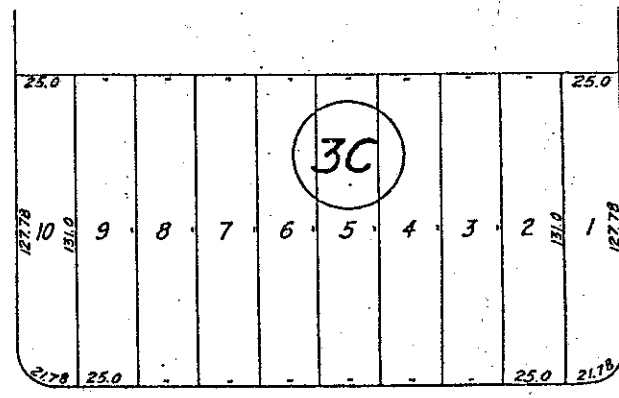

DRIVE

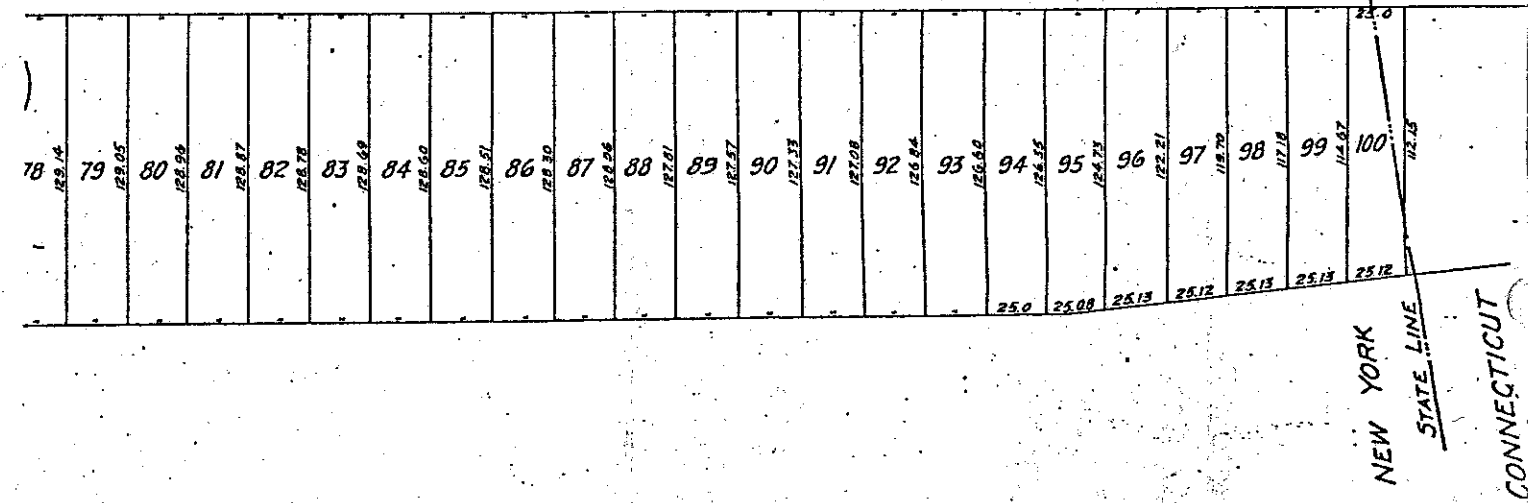

NEW YORK  
STATE LINE  
CONNECTICUT

DRIVE

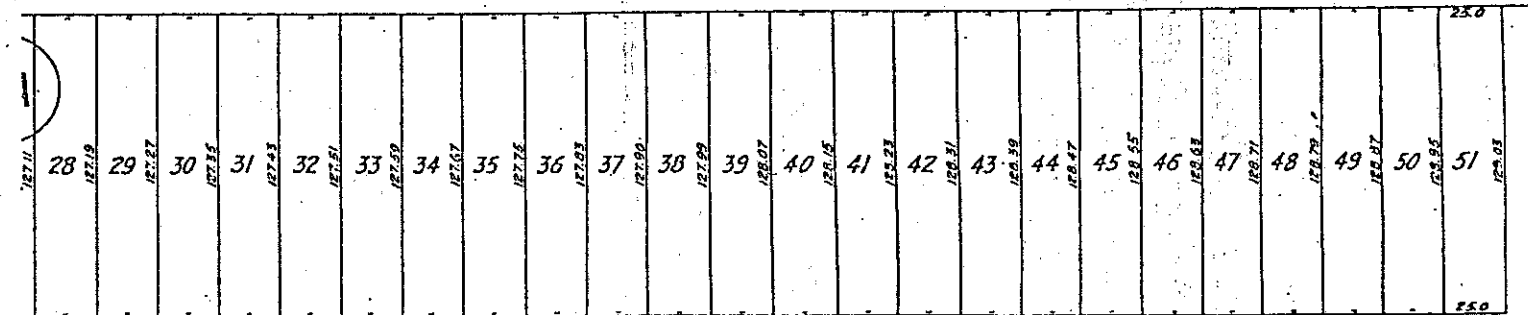

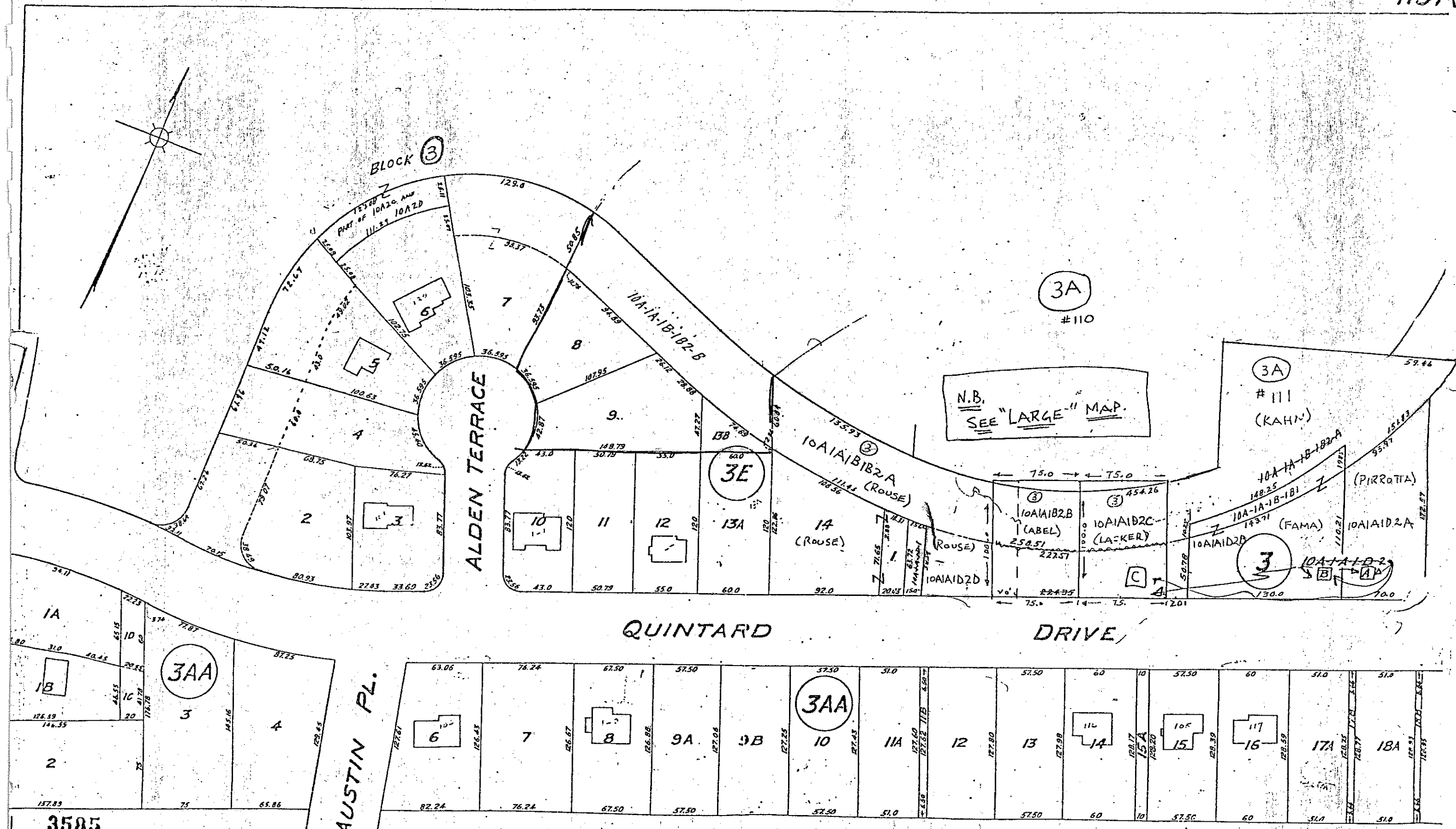

3585  
SCALE 1"=40'



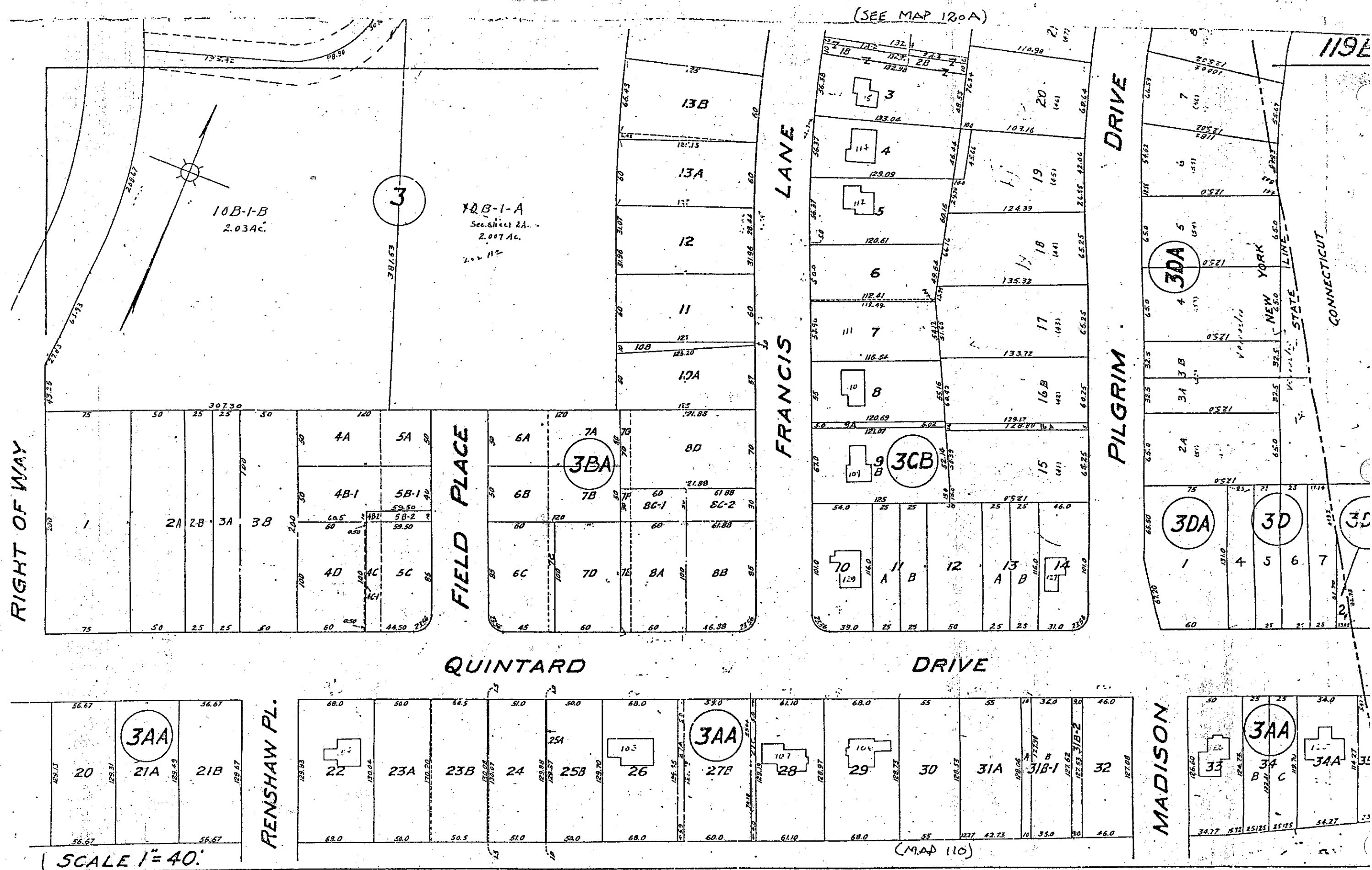

DRIVE  
QUINTARD

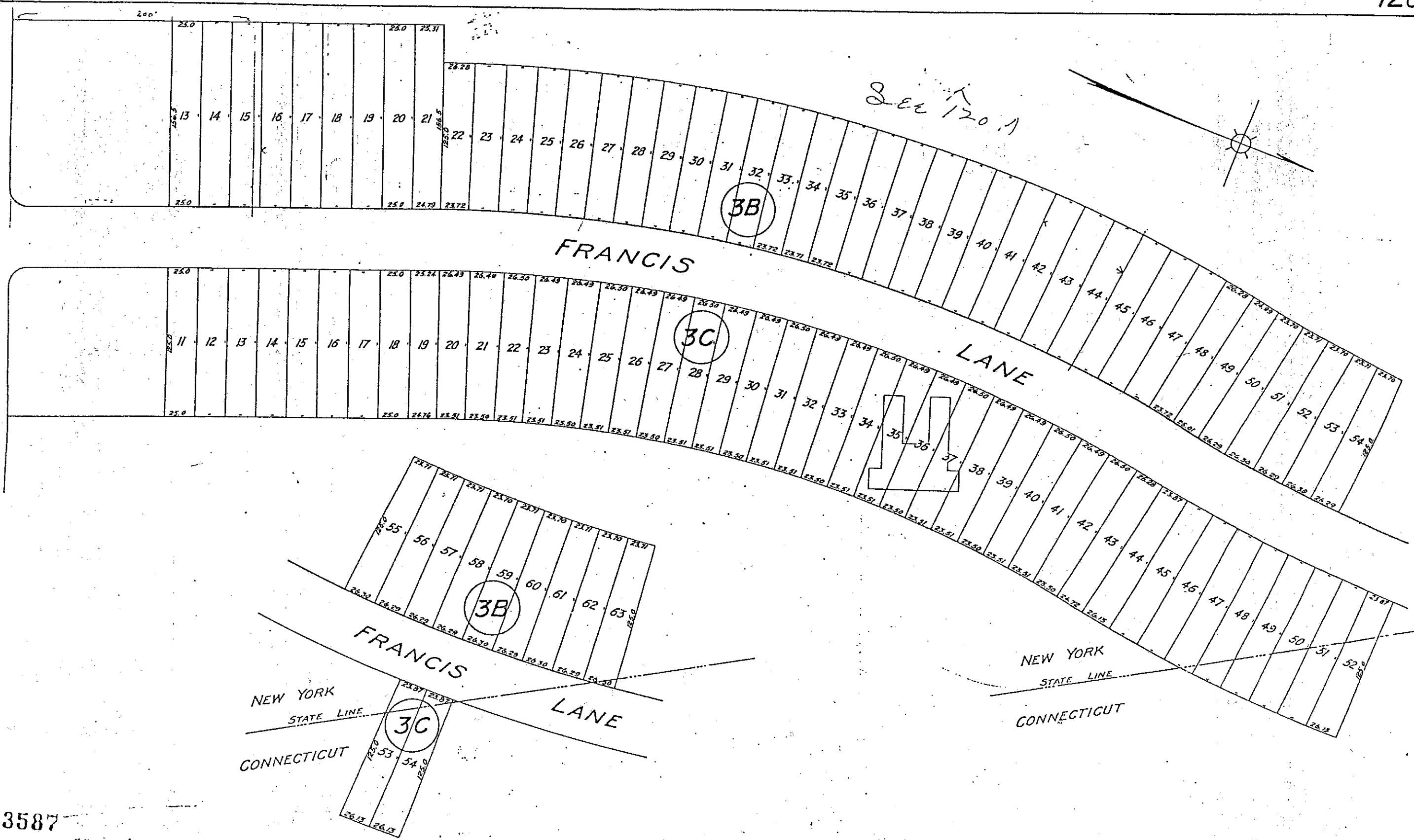

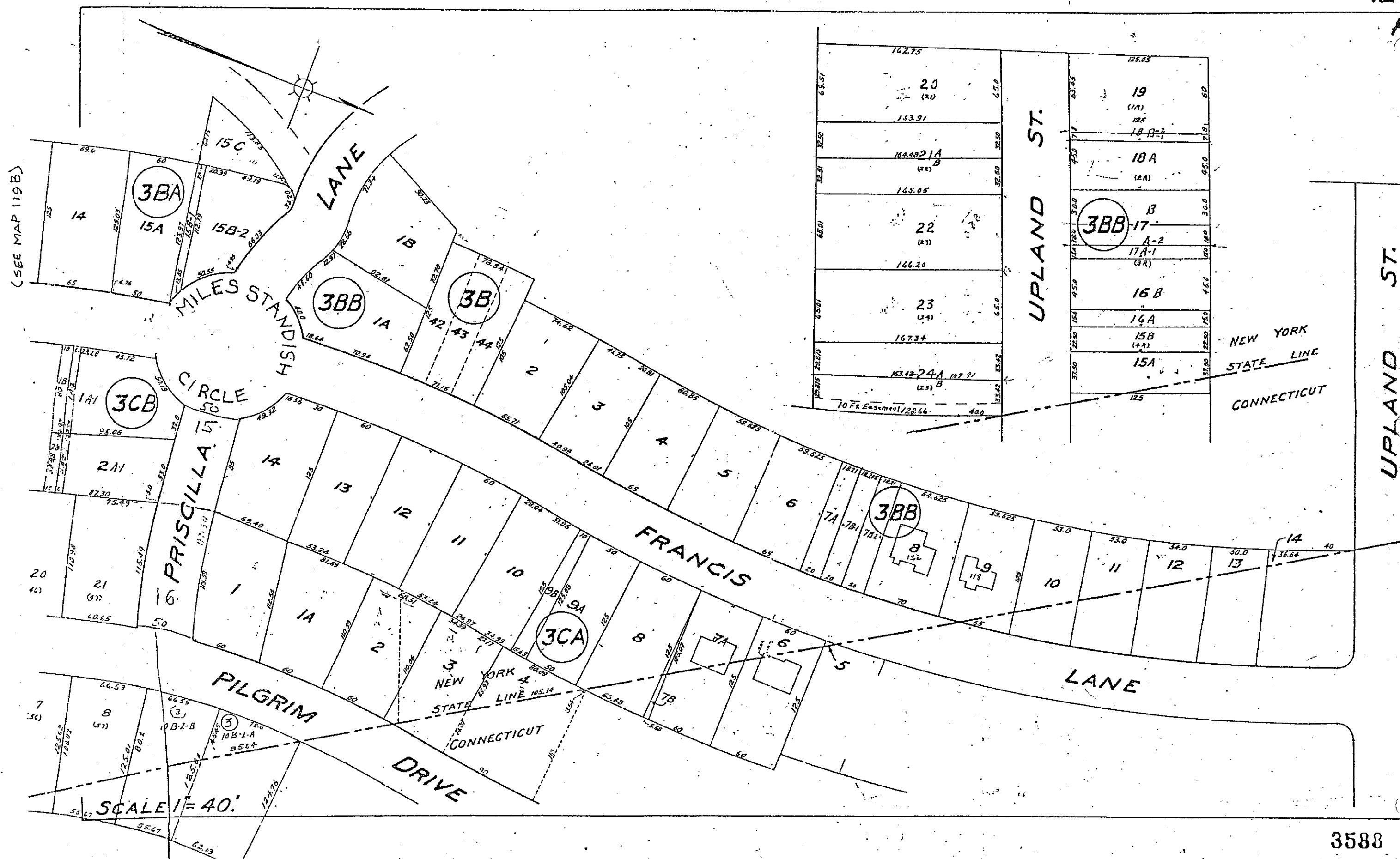

(OBSOLETE) SEE 121A →

121  
(SEE 121A) →

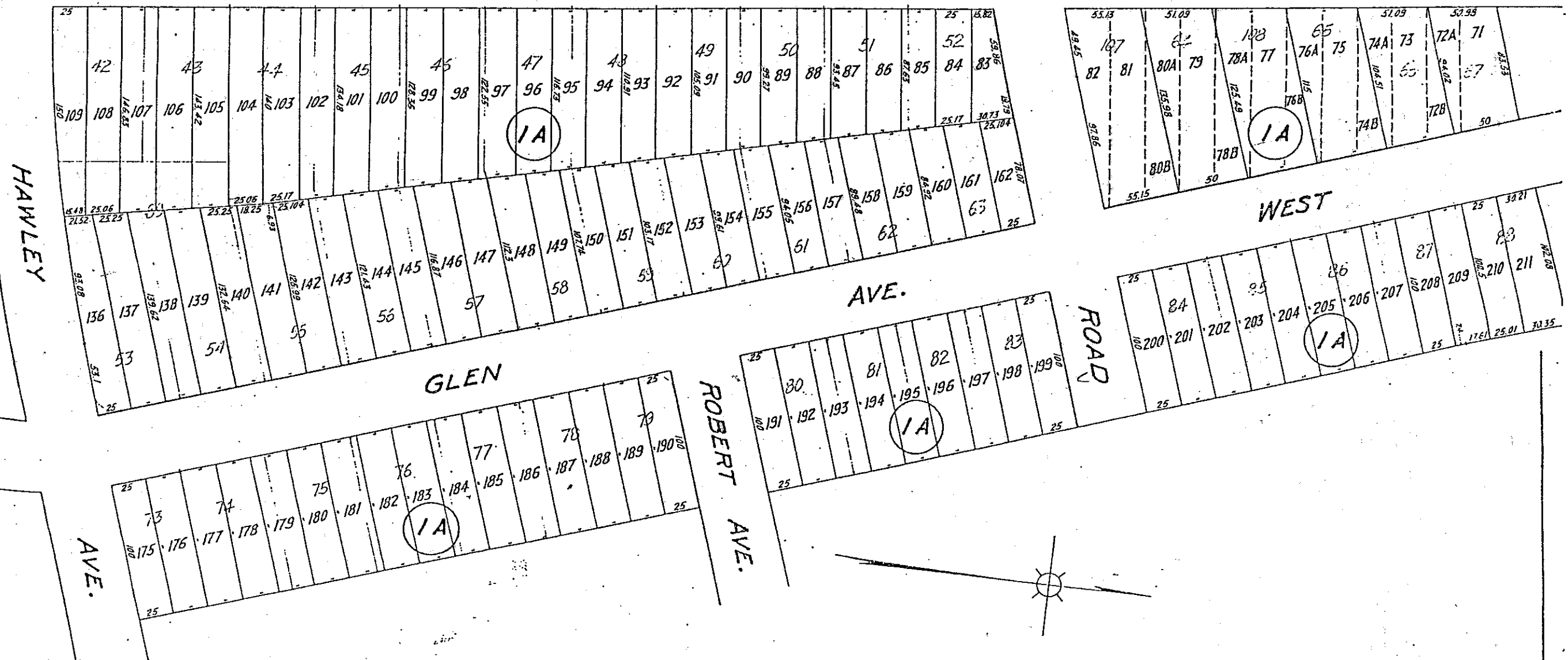
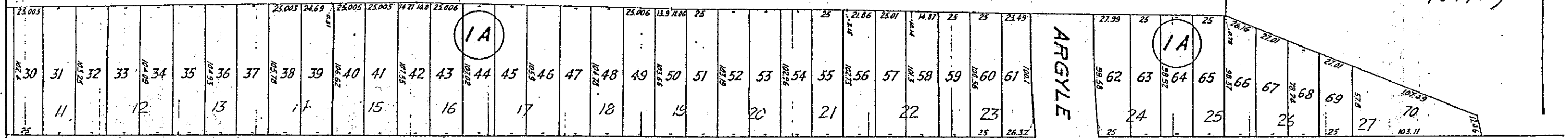

3589  
SCALE 1"=40'

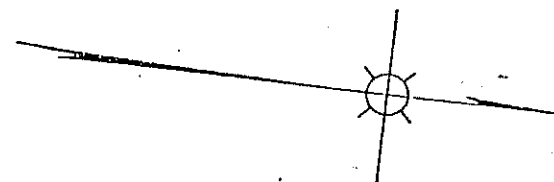

↑ (PAGE 118) ↓

121

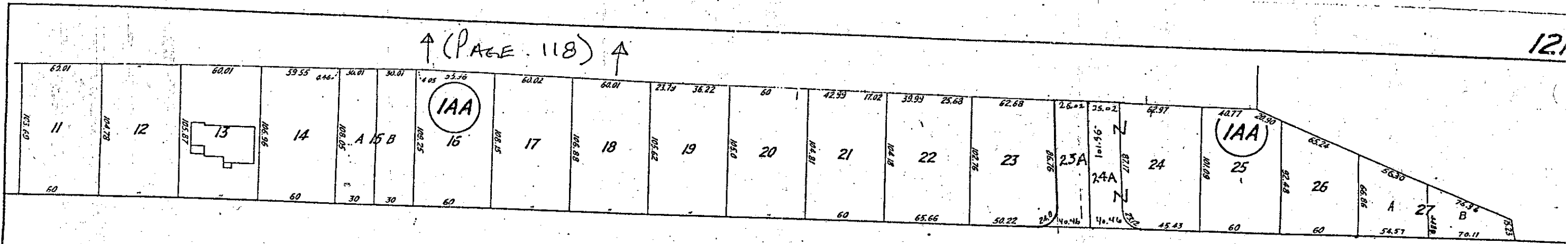

HAINES

BOULEVARD

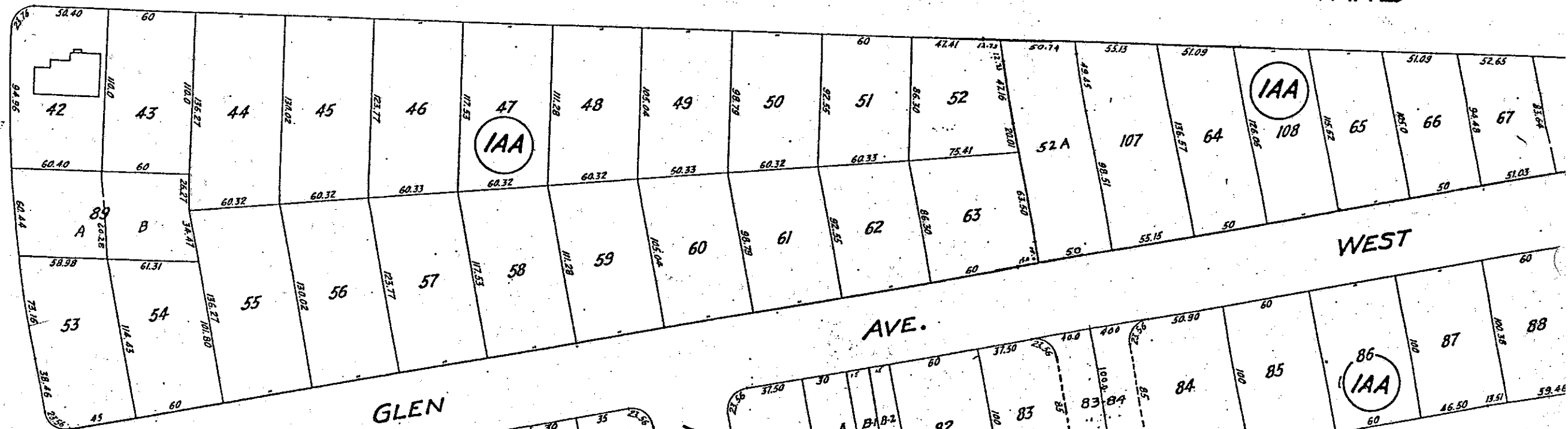

WEST

GLEN

AVE.

ROBERT AVE.

AVE.

SCALE 1"=40'



3590-



OBSOLETE - SEE 122A 122

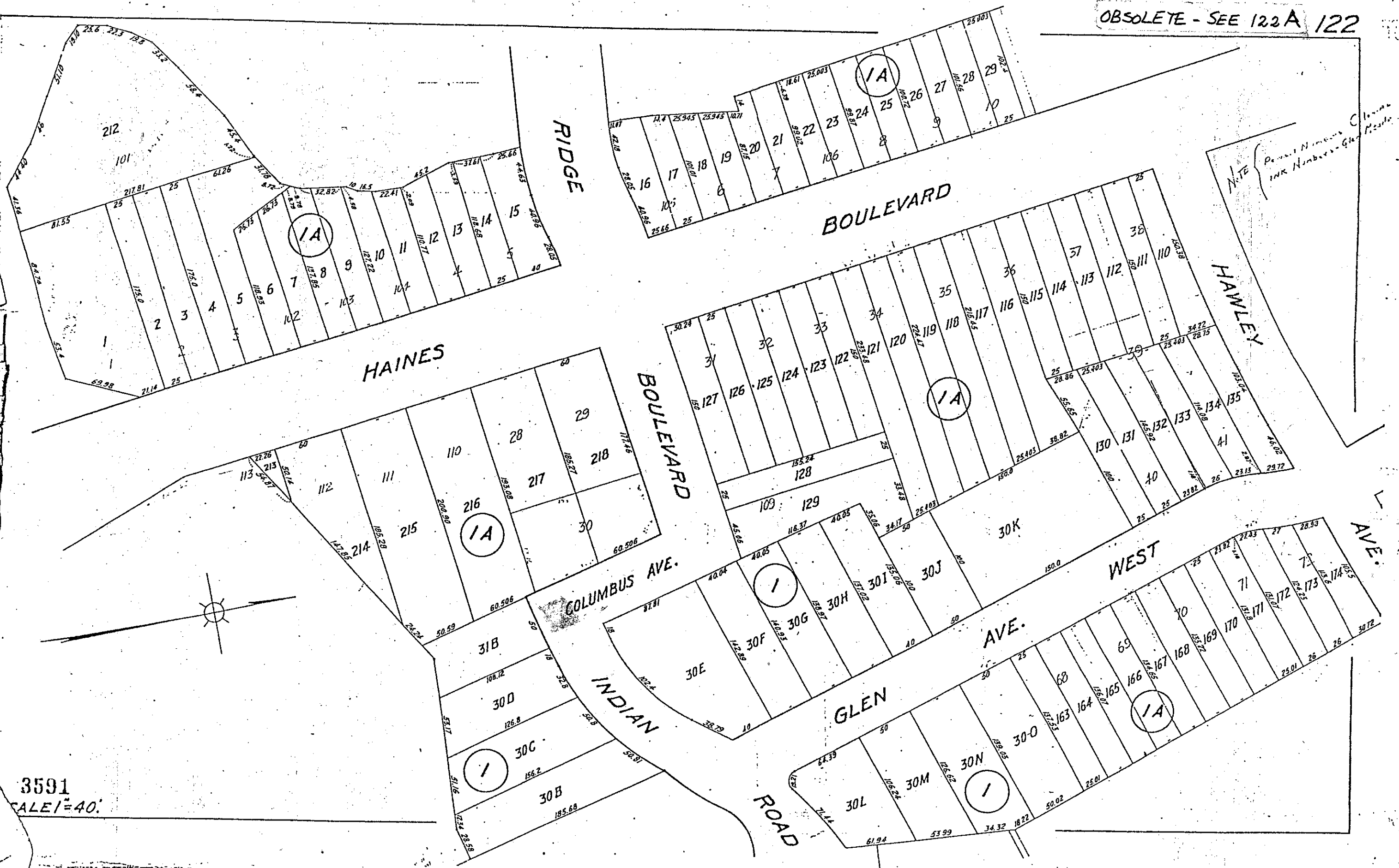

NOTE: Parcel Numbers in Ink Numbers Only

3591  
SCALE 1"=40'

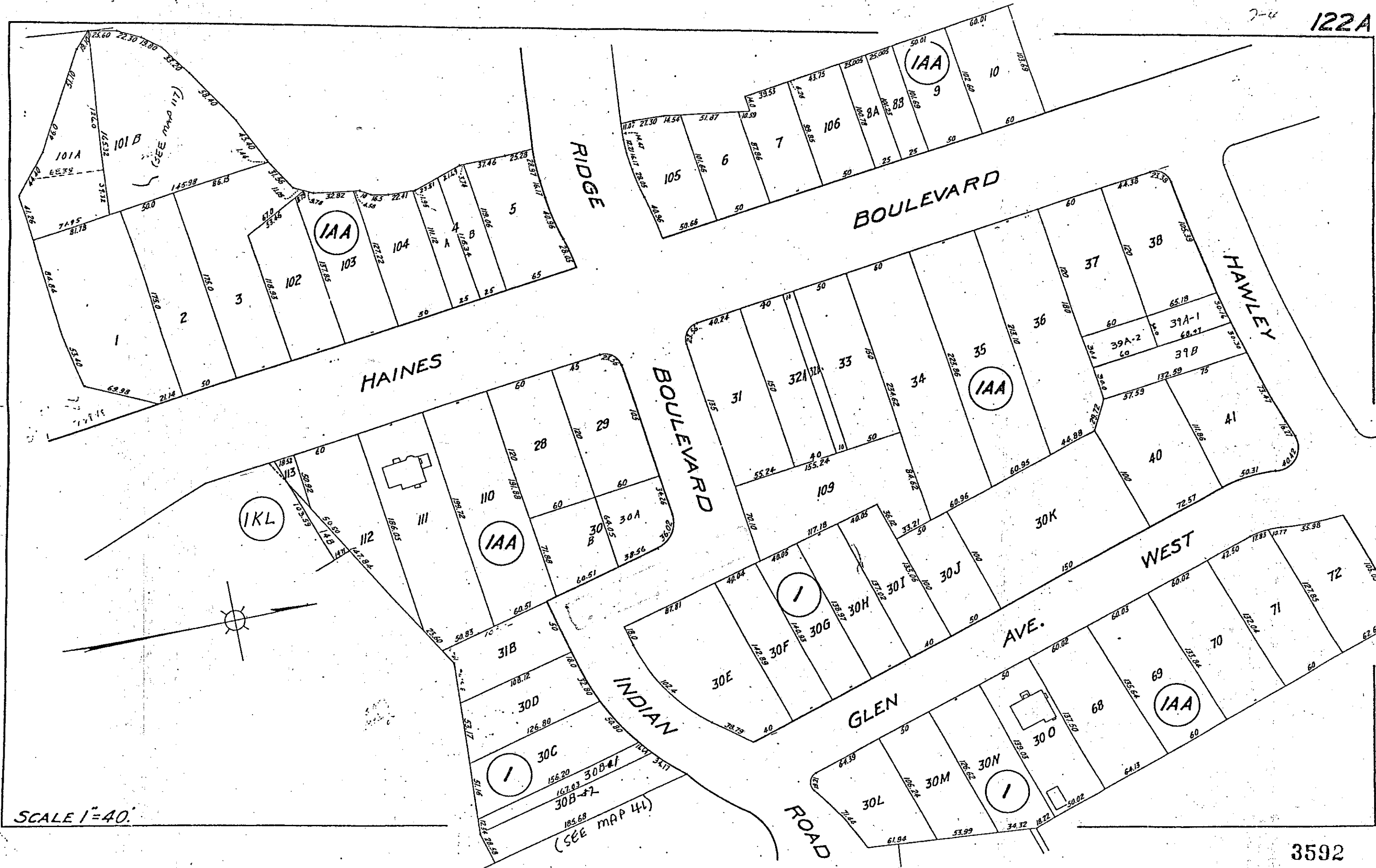

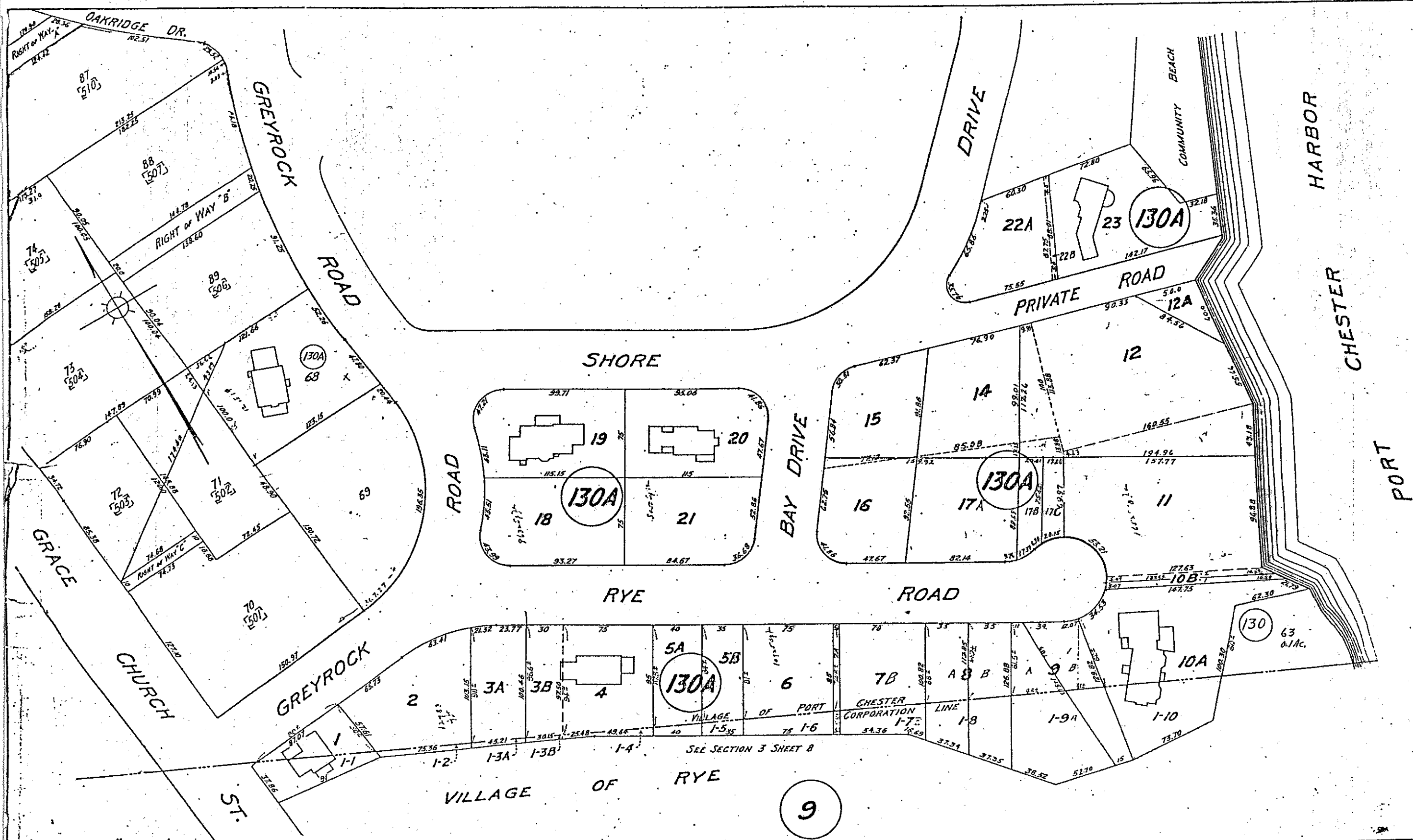

(ALSO SEE MAP 86)

7-4 124

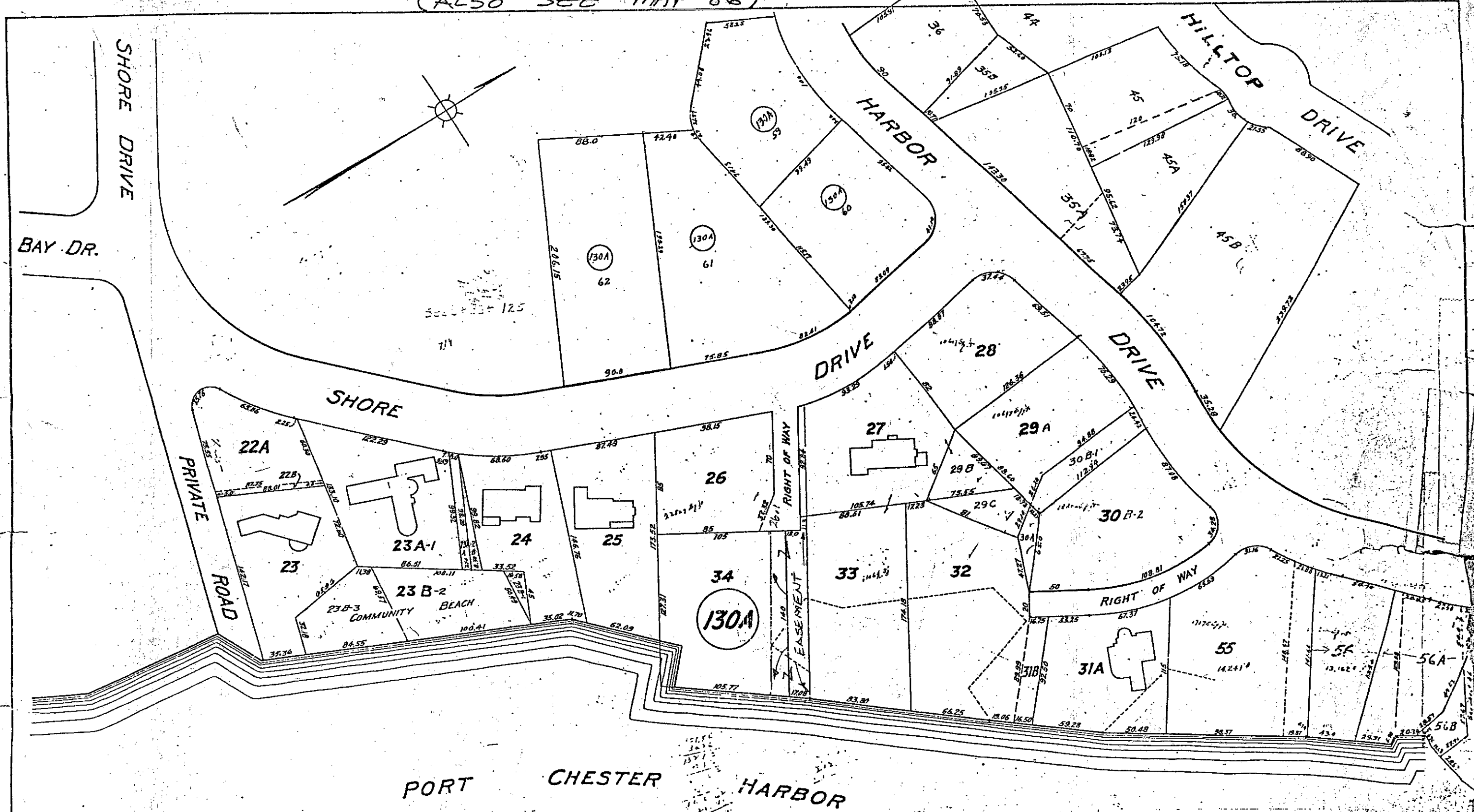

PORT CHESTER HARBOR

SCALE 1"=40'

3594

GREY ROCK

ROAD

GREY ROCK

GREY ROCK ROAD

ROAD

LAUREL

DRIVE

HILLTOP

DRIVE

HARBOR

DRIVE

DRIVE

SHORE

SHORE

3595

SCALE 1"=40'

7-4

125

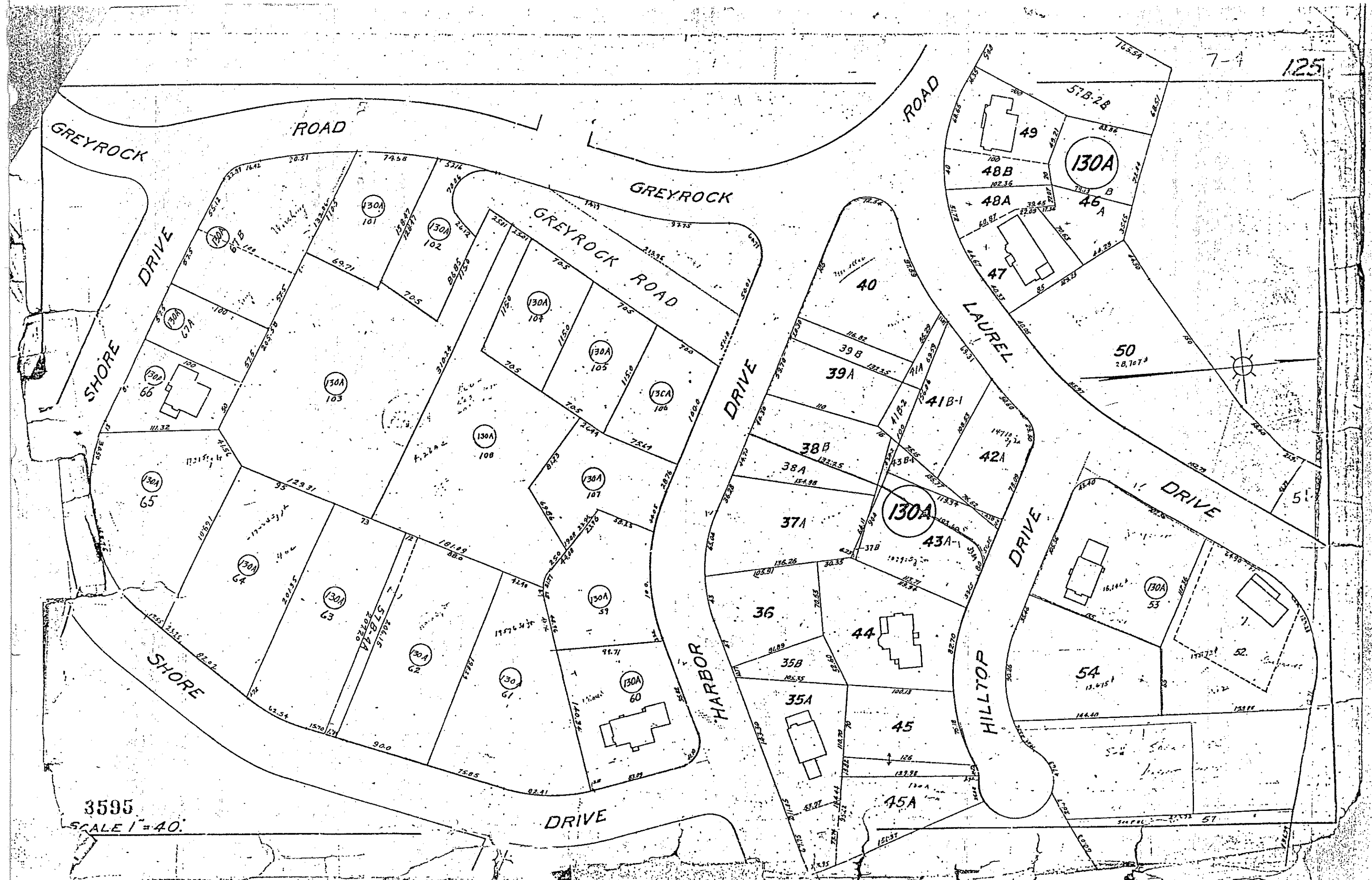



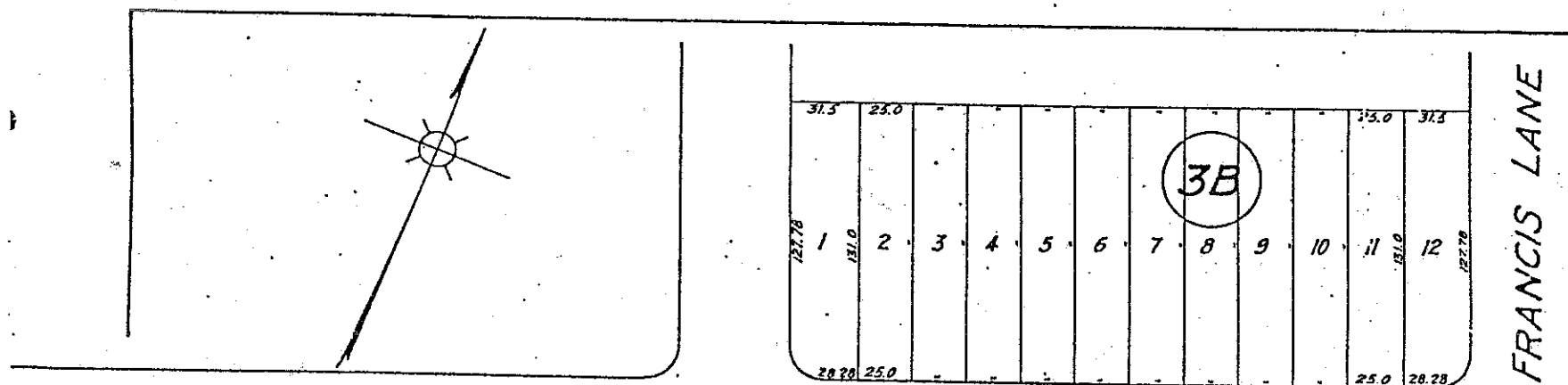

QUINTARD

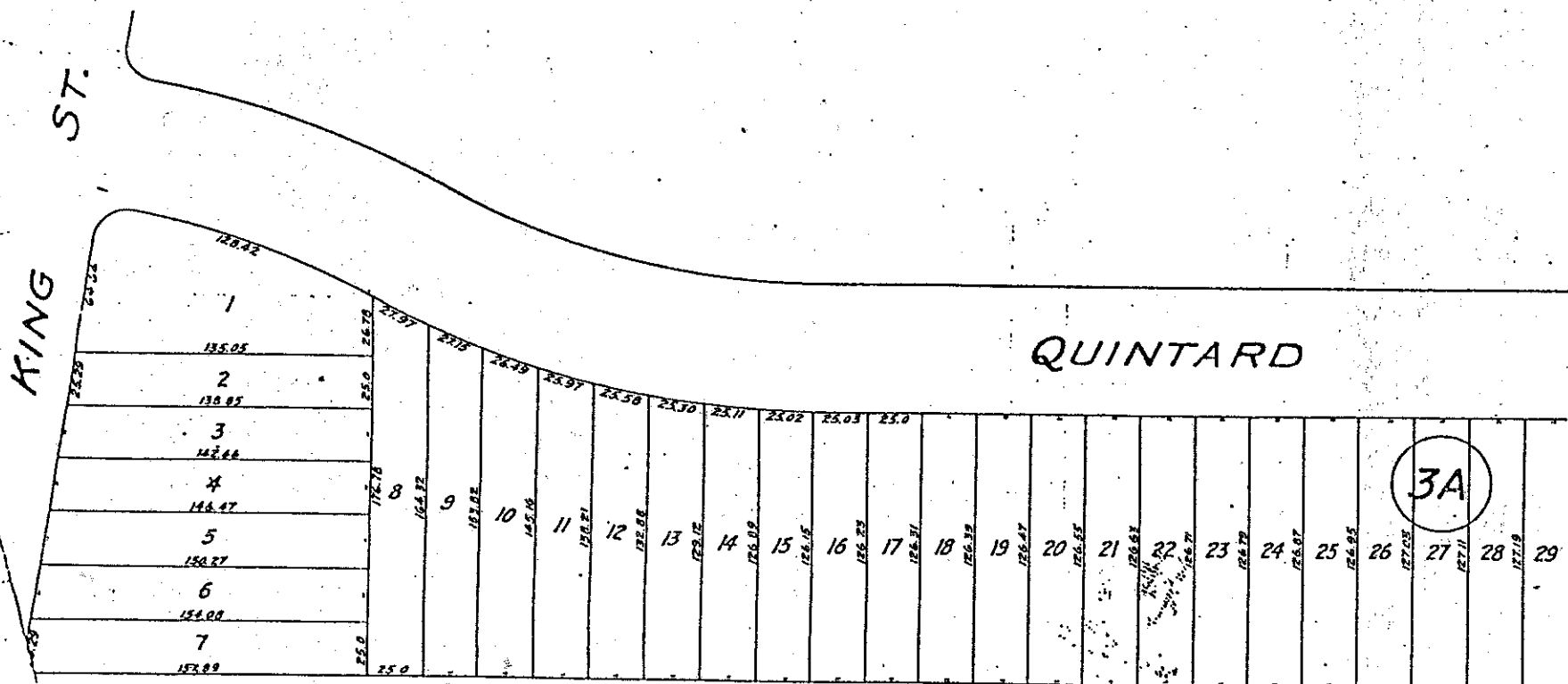
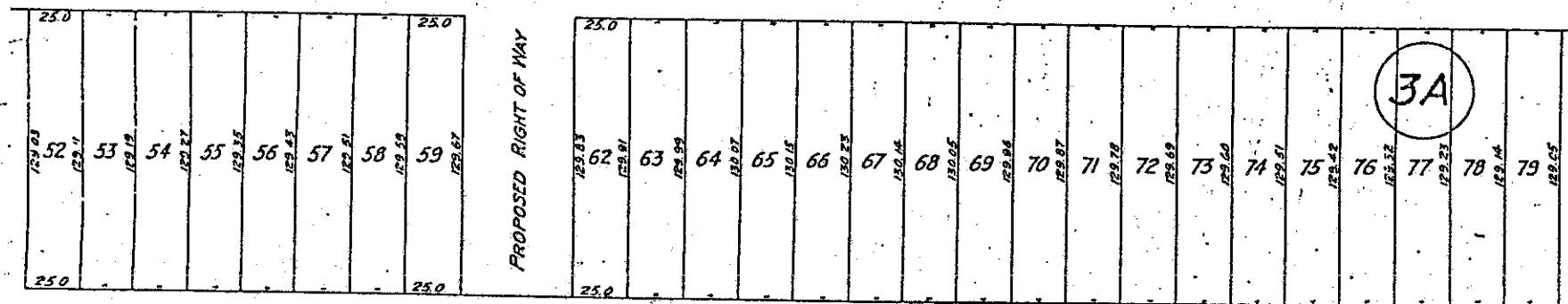

QUINTARD

SCALE 1" = 40'  
3583



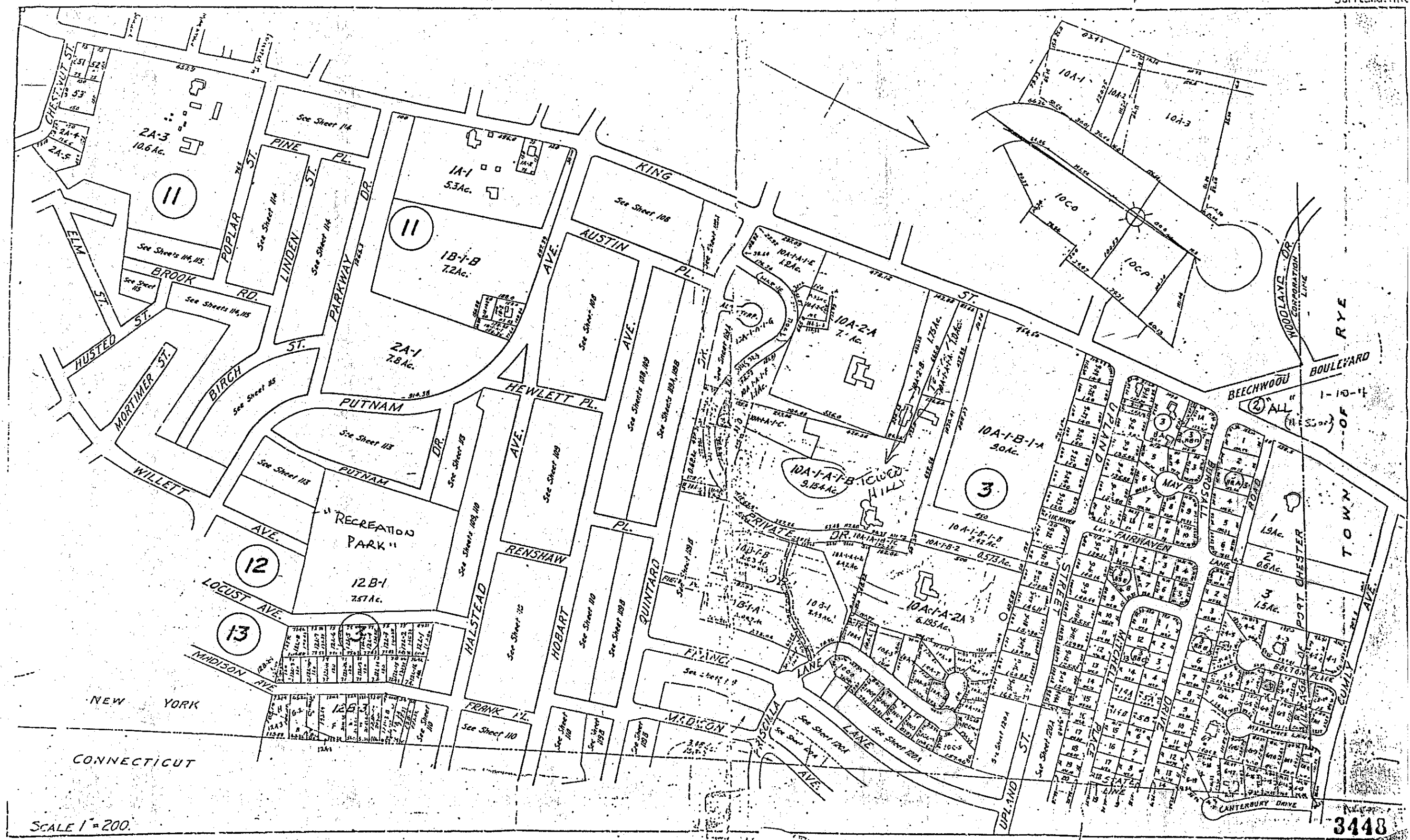

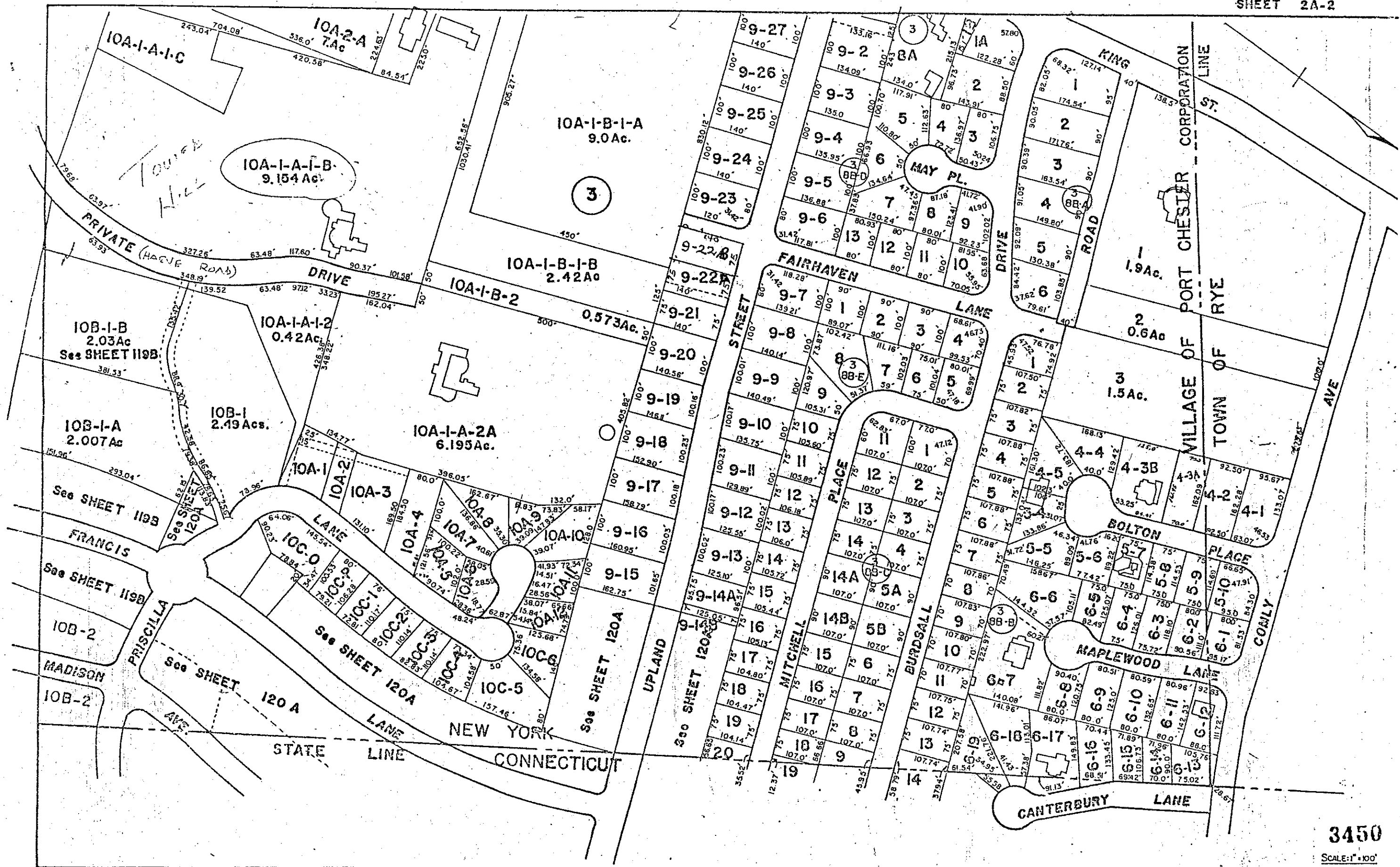

3450

SCALE: 1"=100'

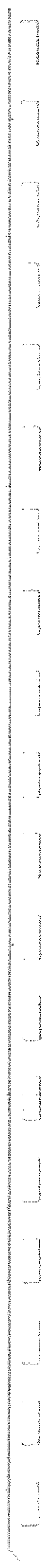



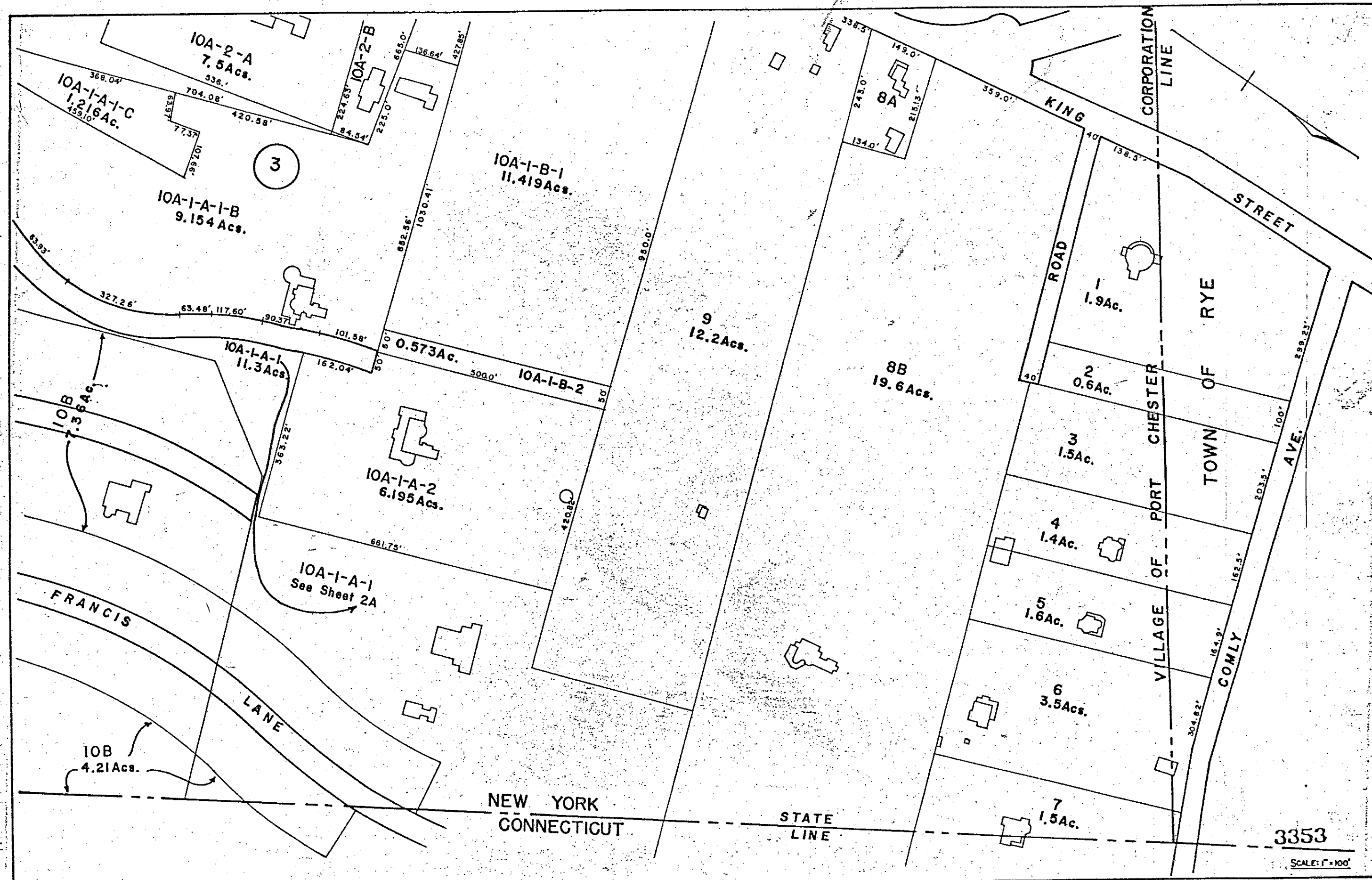

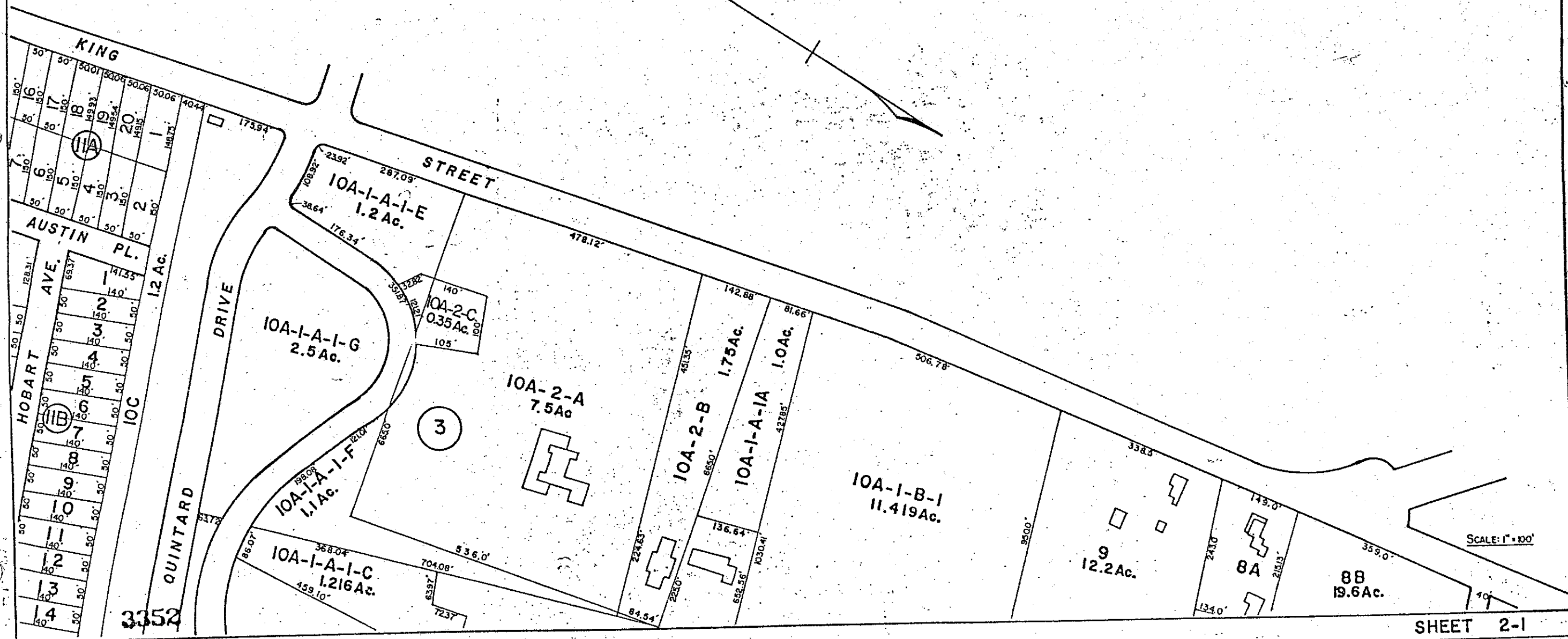

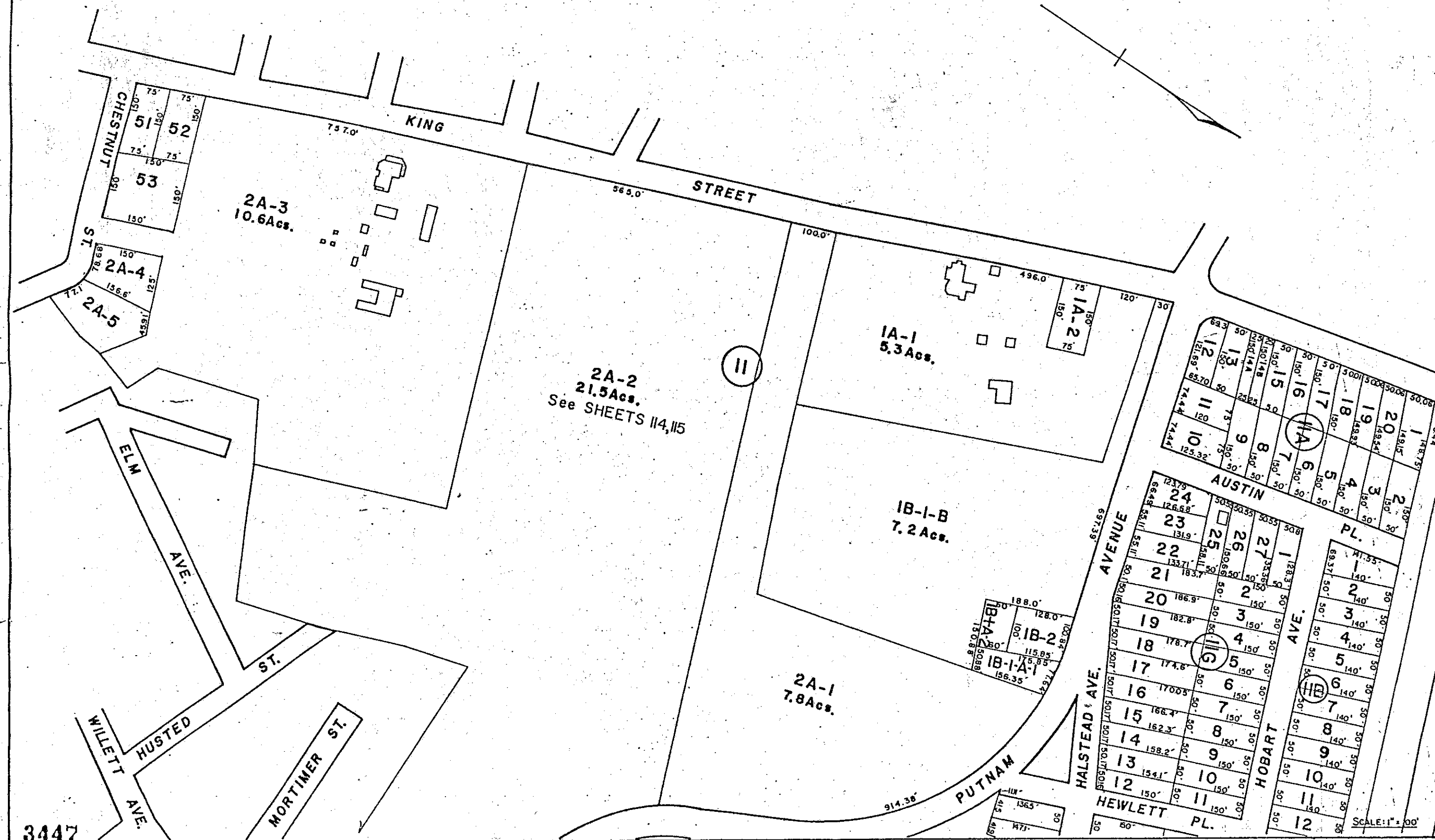

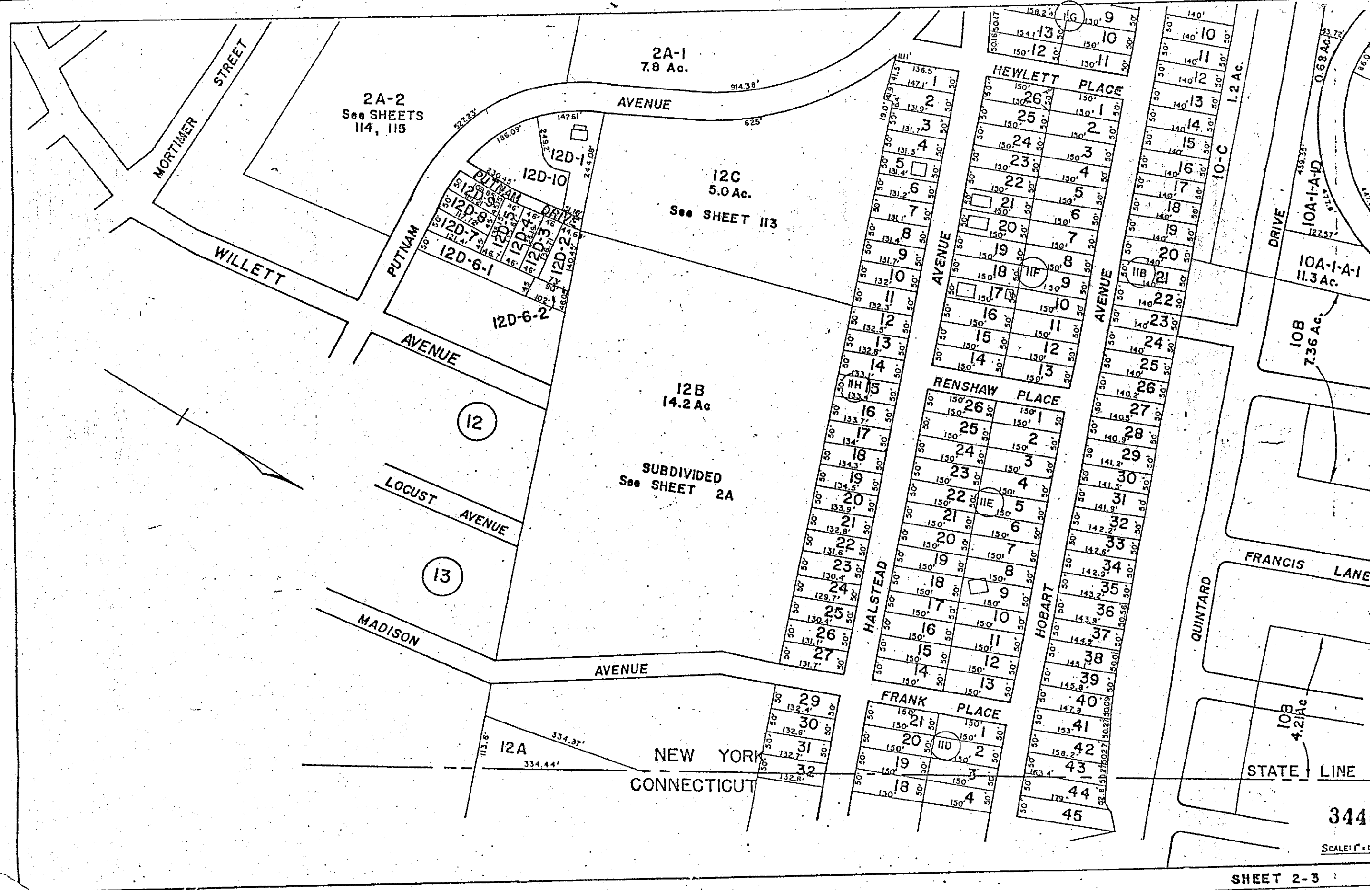

344

SCALE: 1" = 1'

